Parts, Complete—24 Pages

The Times

LOS ANGELES

For Liberty and Law, Equal Rights and Industrial Freedom.

ANNUM, $9.00 | Per Month, 75 Cents. Or 2½ Cents a Copy.

SATURDAY MORNING, AUGUST 13, 1910.

On All News Stands, Trains and Streets. 5 CENTS.

64

THE SKY.

WEATHER REPORT.

TODAY'S TIMES.

TO PARTS, PAGES, CAPTIONS

TS OF THE NEWS

RUMORS.

BEVERLY POLITICS.

Gossip of Complete Readjustment.

Secretary Ballinger's Retirement Reported Set for Next Month.

Malicious Attacks Have Cost His Fortune in Defense. Must Recoup.

President Gratified That Aldrich Replied Conclusively to Bristow.

[ASSOCIATED PRESS NIGHT REPORT.]

BEVERLY (Mass.) Aug. 12.—Certain events of today, following incidents of the last week or so, lead to the conclusion that a complete political readjustment in circles close to President Taft is in progress.

Senator Nelson W. Aldrich of Rhode Island called to see the President today before the latter had finished his breakfast. He talked with Mr. Taft thirty-five minutes. He found that the President had not read the Senator's reply to Senator Bristow's charges regarding the rubber tariff.

The President was gratified, however, that Senator Aldrich had consented to make a statement. In doing so, it is said Senator Aldrich performed an act that fitted exactly into a programme framed by party leaders close to the President.

Although he is not to retire until March 4, 1911—and Senator Aldrich confirmed to President Taft today his intention to do so—the readjustment plans now in progress apparently treat whatever influence Mr. Aldrich may have had with the President as a thing of the past.

BALLINGER LOST FORTUNE.

The elimination of Mr. Aldrich, according to close political observers, is soon to be followed by the retirement of Secretary Ballinger from the Cabinet.

Mr. Ballinger has lost practically all of his personal fortune in defending himself from the attacks that have been made upon him. It is said that attorney fees alone in the Congressional investigation cost Mr. Ballinger $10,000. If the Secretary is to recover the losses, it is said he must soon resume the practice of law. The retirement of Mr. Ballinger is fixed for September 15.

The Congressional committee will have reported by that time, and the date is sufficiently early to take the so-called Ballinger issue out of the campaign.

The third move in contemplation is said to be directed against Speaker Cannon. It is not admitted in Beverly that Mr. Cannon will even be a candidate for the Speakership.

The Cannon situation, as a thing of the future, is a little difficult to handle. If it were only known, the President would like to see a change, it is believed all doubts as to the result would be removed.

BLAME CANNON.

Reports have reached Beverly that the recent results in Kansas and Iowa were due largely to the activity of Speaker Cannon in Kansas, to charges made by Senator Aldrich, and to doubt in the West as to whether he actually intended to retire.

The situation developed by these two States evidently has made an impression upon party leaders that has stirred them to action.

Senator Aldrich talked with the President regarding his rubber statement, and Mr. Taft listened with great interest. Mr. Aldrich also told Mr. Taft of his plans to make a speech during the fall in one of the Western States defending the Payne-Aldrich tariff as a whole, and particularly replying to charges in reference to the cotton schedule.

Senator Crane of Massachusetts has

(Continued on Fourth Page.)

"Jake" L. Hamon,

agent for McMurray, whom Senator Gore accuses of trying to bribe him in Indian land cases which are now being investigated.

TRAGICAL.

TAKES A DIVE TO ETERNITY.

PARACHUTE JUMPER FALLS TO TERRIBLE DEATH.

Umbrella-Shaped Life-Saver Fails to Respond and Balloonist Falls from Great Height to His Death Near Asbury Park, N. Y., Aviation Grounds—Companion Escapes.

[BY DIRECT WIRE TO THE TIMES.]

ASBURY PARK (N. J.) Aug. 12.—[Exclusive Dispatch.] Whirling swiftly to earth through 6000 feet of space, Benjamin Prince, 22 years old, of Newark, was instantly killed when his body struck an old apple tree on a farm a few hundred feet outside the aviation grounds this evening. He and Jimmy Fleming, a fellow parachute jumper, together hung on a trapeze from a hot-air balloon, which carried them up to a great height, whence, in turn, each man dived off with his umbrella-shaped life saver.

Fleming landed safely, but "Benny" Prince, who intended making a double jump, was not securely fastened to his second parachute, and fell to his death.

Hardly five minutes after the two men started on their ascent, Prince cut away from the balloon. His first parachute worked all right, but when he leaped from this and was expected to suspend himself from the second umbrella-shaped parachute, he dived past it into eternity.

The performers were members of the Johnny Mack troupe of aëronauts who have been giving thrilling exhibitions here daily in connection with the aviation meet.

Only a few hundred persons witnessed the accident, as the double parachute jump was the last act of the performance. Fleming, who had made his parachute descent from a height of 4000 feet, collapsed when he saw what had happened to Price.

George Burnett, the 14-year-old boy who was pinned under the biplane which fell with Brookins Monday, has gained consciousness and will probably recover.

QUAKE TREMORS RECORDED.

WASHINGTON, Aug. 12.—Earthquake tremors were recorded on the United States Weather Bureau seismograph yesterday. The first preliminary tremor began at 11:35:23 a.m. (Eastern time.) The principal tremor began at 11:42:38 a.m. The total duration of the shocks was 32 minutes and 10 seconds. The estimated distance of the center of the disturbance from Washington was about 2100 miles, probably in Central America or off the southern coast of Mexico.

EXPOSITORY.

MILLIONS IN FEES.

Inquiry Discloses Impositions.

Lawyers' Expense Accounts Run to Three Hundred Thousand.

Special Counsel Hired to Do Work Which Regular Attorneys Delayed.

Choctaw Brave Bares Startling Facts in Gore Bribery Investigation.

[ASSOCIATED PRESS NIGHT REPORT.]

SULPHUR (Okla.) Aug. 12.—Lawyers' expense accounts, running as high as $300,000, a single fee already paid amounting to $750,000, and contingent fees still pending that would aggregate about $5,000,000, figured in the investigation of the Indian land affairs in the special committee appointed by the House of Representatives today.

It was pointed out that the Indians never had received large amounts of money due them without having to "come across" in the shape of fees, and though they employed lawyers on yearly salaries, extra fees were constantly paid for the employment of special counsel. The special fee of $750,000 was paid several years ago to J. F. McMurray and his law partners after they had prosecuted what are known as the citizenship cases, while, it is stated, they kept off the rolls 30,000 claimants who wanted to participate in the claims against the government.

By the winning of this suit it was explained that the value of the property to the Indians who remained on the rolls was enhanced $16,000,000, on a basis of $5000 for each of the 32,000 claimants kept off. The sale of the property and the division of the proceeds is still being fought for by the Indians.

CHOCTAW TESTIFIES.

This testimony developed in the examination of George F. Scott, a Choctaw. Scott was active in securing signatures for the McMurray contracts to promote the approval of which by Congress Senator Gore charges that on May 6 he was offered a bribe of $25,000 or $50,000 by Jake L. Hamon.

McMurray's contracts, Scott testified, if carried out in their entirety, would dispose of about $50,000,000 worth of property, which, on a 10 per cent. "attorney's fee" basis, would result in a net profit to McMurray and his associates of $5,000,000. This fee, according to Senator Gore and members of the committee, who interrogated the witnesses, would be paid for services that the government already had promised to give the Indians without cost.

Scott also showed in his testimony that the cost of employing McMurray would be in addition to $30,000 now paid annually to regular attorneys.

Scott's contention was that attorneys on the regular salary were not as active as contingent fee attorneys. Scott appeared after his name frequently had been mentioned by previous witnesses.

CHIEF OPPOSED ACTION

It was he who testified he sent telegrams to Washington urging the approval of the contracts. He had been working for McMurray without any written or verbal agreement, he said, as to sharing in the fees, and had induced many Indians to sign. He worked in this respect among the Indians despite the opposition of Green McCurtain, chief of the Choctaws.

In one telegram to Richard A. Adams, an attorney at Washington, he referred to Vice-President Sherman and Senator Curtis of Kansas as "understanding better than anyone else what the Indians wanted."

Questioned as to what he meant by that, Scott said he understood Mr. Sherman and Senator Curtis long had been familiar with Indian affairs, and he thought they were the ones to be applied to, notwithstanding it had been shown that both Mr. Sherman and Mr. Curtis had protested against the 10 per cent. fee. They thought it too high and unnecessary.

Before becoming connected with McMurray, Scott was treasurer of the Choctaw Nation.

SCOTT VIOLATED ORDERS.

On cross-examination the witness said the Department of the Interior sometimes had complained concerning his method of cashing warrants for money due against the nation. He said he sometimes had favored friends in making payments when his authority for doing so was in dispute.

"Did you ever make any payments after you had received notice from the department that you were not to do so until the act authorizing you to make such payments had been approved by the President?" asked Mr. Miller.

"Yes, I believe I did, but it was when the act itself was in dispute."

"Then you admit that you deliberately violated the order from the department?"

"I understand it was the opinion of some lawyers that I had the right to make the payments."

"Did you ever consult a lawyer as to your right?"

"I may have."

"What lawyer did you consult?"

"I don't know."

"Is it probable that you consulted McMurray's law firm, who at that time was acting as special counsel for the Indians?"

"If I consulted any lawyer, I may have consulted McMurray's firm."

M'MURRAY'S CONTRIBUTION.

In a political campaign among the Choctaw tribe, Scott said McMurray once had made a contribution of $1000.

"Did McMurray ever give you money for the work you were doing for him?"

"He gave me $3000 once for expenses, and some money I had collected as fees, about $1 a head, I believe, for each of the 1000 tax cases contracts, which I had secured. McMurray would reimburse me for my time and trouble after he had gotten his fee, but there was no agreement as to that."

In the 8000 tax cases that formed a suit to prevent the government from collecting taxes on allotted lands, Scott said McMurray was to get $10 for winning each case, or $80,000 for winning the whole collectively.

"Do you mean to say the Indians were going to pay $80,000 for agreeing to that, which was virtually one tax case?" asked Mr. Saunders.

"Yes, $10 a case, or $80,000 for the lot."

On cross-examination by Dennis Flynn, attorney for McMurray, Scott said there was nothing discreditable to him in the order of the Secretary of the Interior prohibiting him from paying warrants.

NEVER BEEN SUED.

He said his successor as Choctaw treasurer had never paid a warrant, a change having been made in the manner of payment.

Scott said he was under bond all the time he was treasurer, and had never been sued by the government, or anybody else, in connection with his actions.

The witness said he refused to turn over his books to the government agents upon demand, with a view to protecting the Governor, himself and the attorneys for the tribe.

The Chickasaw treasurer has turned over his books, and the officials have been indicted.

In response to questions by Flynn, Scott said he had not at any time been indicted, as he finally turned over the books. He described in detail the manner of making appropriations for the payment of tribal expenses by the Choctaw Council, and how the treasurer made payment.

McMurray, in view of suggestions made by Representatives Saunders and Stephens and Senator Gore that no items of expense accounts were ever filed by his firm, told the committee that such accounts were on file in the Department of Justice and in the Interior Department and are accessible. Chairman Burke said he was aware of this fact.

A number of Indians testified to having signed telegrams sent to Washington, approving McMurray's contracts.

McMurray, himself, has been at all the sessions of the investigation. He may be put on the stand within a few days to relate what he knows concerning what inducements, if any, were made to the Indians before they signed the contracts.

WASHINGTON SOCIETY TO WELCOME ROYALTY.

Four Royal Princes of Europe,

who will visit America next season; two seeking heiresses to finance kingdom, one as an education and one sight-seeing. They will all visit Washington and society is already planning elaborate entertainments in their honor.

EXPECTANT.

NOTABLES WILL VISIT AMERICA.

WASHINGTON SOCIETY GETS READY TO WELCOME.

Among the Guests Will Probably Be Crown Prince Frederick William, Duke D'Abruzzi, Prince Andreas of Greece, Two Servian Princes, Albert Edward and Prince Tsai Houn.

[BY DIRECT WIRE TO THE TIMES.]

WASHINGTON (D. C.) Aug. 12.—[Exclusive Dispatch.] Royalty galore will grace America next season, according to advices just received. No less than five Highnesses will visit the United States during the coming winter, beside the possibility of the stay of the Duke of Connaught. The latter's voyage is yet indefinite, but the chances of his coming are said to be good.

Crown Prince Frederick William of Germany will reach Washington next spring, while the Duke D'Abruzzi is expected about the month of November. Prince Andreas of Greece, grandson of King George I, is arranging for globe-trotting too. He is in the Indies, and the trip is to be taken educationally.

Then will come the two Servian princes, George and Alexander, whose visit, scheduled for last March, was deferred because of the wide publicity given to the object of their errand—the matrimonial search for heiresses to replenish the Servian royal treasury.

There have also been reports that Albert Edward, 16 years old, heir to the British crown, will be sent for a year's voyage on board one of the British battleships that will go around the world at an early date and which will stop at some American port on the way.

Prince Tsai Houn, brother of the Prince Regent of China, will reach the United States early in October, and will remain in this country several weeks. He is also a brother of Tsai Tuo, who was here last April and was entertained by the President at the White House.

All these notabilities—or those that come—will visit Washington, where they will be lionized by society. In anticipation of their coming, society is arranging several entertainments.

TRIES TO SMUGGLE BIG PIPE.

NEW YORK, Aug. 12.—A meerschaum pipe of marvelous proportions has been added to Uncle Sam's assorted collection of seized customs packages. It was seized at the Brooklyn pier by an inspector, who detected a steamship employé trying to get it ashore, under his coat. The pipe is about six feet long, with a bowl a foot high. Experts declare its value is about $800. The steamship employé told the customs men he paid $3 for it.

MUTINY.

REBELLION BY COPS.

Police Decline to Board Cars.

Thirty-five Refuse to Obey Orders of the Mayor of Columbus, Ohio.

Show Their True Color When Called Upon to Guard Property.

Strikers Commit Additional Acts of Violence—Seventeen Arrests.

[ASSOCIATED PRESS NIGHT REPORT.]

COLUMBUS (O.) Aug. 12.—There was persistent rioting tonight in connection with street car strike, twenty-three persons being injured. Seventeen arrests were made.

It was announced at the company's offices that a lockout had been decided upon, effective at 1 o'clock Monday morning.

The police are seeking John F. Brady, leader of imported carmen, on a charge of shooting two women and a child in front of their home.

COLUMBUS (O.) Aug. 12. — Thirty-five out of 140 members of the city police force rebelled tonight when called upon by Mayor Marshall to board street cars in an effort to capture persons attacking cars with stones, bricks and bullets.

The mutineers, Mayor Marshall announced, will be dismissed from the force tomorrow.

The Mayor called only upon regular policemen to assume the duty on cars. One hundred and thirty-seven special policemen, engaged especially for duty during the strike, were not drawn on for this service as they were assigned to places where trouble was expected.

Included in the thirty-five mutineers are some of the oldest men on the force.

Until today, Mayor Marshall had withstood pressure brought to bear by officials of the Columbus Railway and Light Company to put officers on cars. City officials and members of the Chamber of Commerce joined in urging the Mayor to take this step, but he consented, although he said he did not favor the plan.

TROUBLE AT ROLL CALL.

Within a few hours his change of policy became known to the police, and there was widespread dissatisfaction. This reached a culmination at roll call this evening. The Mayor began to make assignments and those in rebellion stepped out of the ranks.

There was little ill-feeling expressed although one policeman took off his coat and asked the Mayor to don it and then board a car.

As reasons for their mutiny, some said they had been warned by grocers and butchers that if they rode on cars they would be refused provisions.

Others said they had belonged to unions, and others that they might wish to join at some future time.

After having been told they had to obey orders, two officers, who at first rebelled, stepped back into line.

The Mayor said he would man fifty cars the company expected to operate tonight.

MORE RIOTING.

Stone-throwing broke out early in the evening. It was to seize the stone-throwers and rioters that it was decided to guard the cars with policemen. The Mayor has taken the attitude heretofore that if he put officers on the cars there would be no police for riot or other police service.

Although the militia was here for two weeks, at no time were the soldiers placed aboard the cars.

Last night there was a constant succession of stone-throwing and some shooting. Police headquarters received reports promptly and officers in autos, but, by the time the autos arrived, the perpetrators of violence were not to be found.

QUEEN SUED BY DRAPER.

King Manuel's Grandmother Owes Dressmaker $20,000 and Court Decides Against Her.

[BY DIRECT WIRE TO THE TIMES.]

LISBON, Aug. 12.—[Exclusive Dispatch.] Queen Maria Pia, King Manuel's grandmother, was defendant in a case just decided by the high court, the plaintiff being a prominent London draper, who sued Her Majesty for a dress bill of $20,000. The defense was that, as a member of the royal family, Her Majesty could not be sued personally. The lower courts admitted this, but the creditor appealed to the higher courts decided that Queen Maria Pia is a subject and that the privilege in question is held only by the King.

CRANE TRIES TO ROB.

FOND DU LAC (Wis.) Aug. 12.—[illegible] G. Crane, giving his home as Milwaukee, attempted today to rob the City Savings Bank. He was pursued by citizens through the streets, firing his revolver as he fled, and was finally captured by W. J. Hoth, a Chicago traveling man.

CONDITION FAVORABLE.

GAYNOR NOT YET OUT OF THE DANGER ZONE.

[ASSOCIATED PRESS NIGHT REPORT.]

NEW YORK, Aug. 12.—Another day has passed and Mayor Gaynor, shot in the neck on Tuesday by James J. Gallagher, shows no symptoms of blood poisoning. He continues to rest well at intervals, to take nourishment when desired, and, if the bulletins issued by the surgeons disguise nothing, his condition is favorable toward ultimate recovery.

The bugbear of septicæmia is not passed, however, nor is the possibility that an artery or a blood vessel has been scraped by the bullet. With these possibilities ever present, he still is in the danger zone, and will be for more than a week.

All heads of city departments called at the hospital today, but only a few were allowed to see the patient, and they for a fleeting visit only. The callers chatted with Mrs. Gaynor in an anteroom, and none of the party expressed anything but a hopeful view.

One of the most cheerful statements of the day came from the Mayor's son, Burke, who said this afternoon:

"Barring accidents, Mayor Gaynor's recovery is practically assured."

POSSIBILITIES.

Robertson Adamson, the Mayor's secretary, explaining what "barring accident" meant, referred to the possibility that an artery had been injured and might begin to slough off at any time. Concerning an operation, Mr. Adamson said:

"They won't operate unless it is absolutely necessary. If the presence of the bullet causes any irritation or proves troublesome, it will be taken out, otherwise it will remain until the Mayor is completely recovered, or perhaps never be removed."

The first words uttered by James J. Gallagher, the Mayor's assailant, when he awoke in his cell in Jersey City this morning, were:

"How is Mayor Gaynor?"

"He is said to be getting along nicely," the warden replied, and Gallagher went on: "Well, I am glad he is recovering. I am sorry for my act."

PRECAUTIOUS.

ELECTRICITY IS ON GUARD.

Steel Bars of Montana Jail Heavily Charged.

Attempt Made to Liberate Bill Haney.

Mysterious Stranger Seen About Prison.

[BY DIRECT WIRE TO THE TIMES.]

DILLON (Mont.) Aug. 12.—[Exclusive Dispatch.] In the belief that confederates of Bill Haney, the Canadian desperado, who is in jail here, are planning a jail delivery, Sheriff Gosman today had the steel bars across the windows of the jail connected with electric light circuits and has posted notices in the jail as follows:

"Any one touching this window does so at his peril, as 2000 volts are passing through the bars."

This morning the officers found a portion of a steel window torn aside and a large crowbar shoved into the corridor near Haney's cell. A mysterious person about the jail late at night has been seen by officers giving lantern and pistol shot signals.

This man is believed to be an unknown man seen in the hills in the company of Haney shortly before the latter's capture, and following his attempt to rob the State Bank here.

POSTAL BANKS ARE PRAISED.

Postmaster-General Rushes Preparation to Have Savings Institutions Open in November.

[ASSOCIATED PRESS DAY REPORT.]

NEW YORK, Aug. 12.—Plans for the installing of the Postal Savings Bank system in the New York and Brooklyn postoffices are being rushed here under the personal supervision of Postmaster-General Hitchcock. It is hoped to have the banks in operation by November.

As yet it has been impossible for the postal authorities to form any accurate estimate as to what amounts will be entrusted to the postal banks by frugal New Yorkers. Postmaster-General Hitchcock is optimistic.

"I believe," he said, "that when we really get to work the Postal Savings Bank proposition will prove one of the most popular features of the present national administration. The department is making every effort to secure quick and successful operation. We are going to try the plan in some of the big offices first. We have before us all the practical points of its operation abroad. Ultimately we shall have a postal savings bank wherever there is a postoffice.

"Since reaching New York I have discovered that most of the opposition has developed when the proposition first was suggested, and now has disappeared. Many bankers are heartily cooperating with us. Bankers generally seemed to fear that it meant serious injury to their business. Now they are gradually coming around to the belief that it will not endanger it at all but on the contrary, will release incalculable amounts of money which the poor in particular have been hoarding because they were afraid to bank it."

PRAISES POLICE SIGNALS.

English Earl Says Chicago Patrolmen Have Superior Methods for Handling Crowds.

[ASSOCIATED PRESS DAY REPORT.]

CHICAGO, Aug. 12.—If the Earl of Euston has his way, the London "Bobbies" may be performing on signal whistles like the Chicago policemen.

The Earl yesterday complimented Chicago's Chief of Police Steward on the excellence of Chicago's police service.

"Decidedly," said the Earl, "your method seems in some respects better than ours in London. I was amazed to observe how skilfully you handle traffic during the unusual crowds attendant to the Knights Templar conclave. It is never entirely arrested as it often is in London."

He said the gesture signals used in London had to be passed down the line, causing delay, whereas all those waiting could hear the whistle and get under way at once.

The Earl said he intended to take the matter up with the authorities of the larger cities when he returned to England.

JOY RIDE PROVES FATAL.

Auto Driver Is Killed and Two of His Companions Fatally Wounded in Mishap.

[ASSOCIATED PRESS DAY REPORT.]

NEW YORK, Aug. 12.—A sixty-horse power automobile, which was making better than forty miles an hour in a midnight joy ride across Staten Island, early today, hit an obstruction in the macadam road near the little town of New Brighton, and turned upside down. Of the five passengers, all men, one was killed outright and two were fatally injured, while two received less serious hurts.

The dead man, who was driving the car, was identified as John Lang, an insurance broker, living near by. His fellow passengers, according to the police, were friends whom he had invited to a speed trial by moonlight. Two of them received fractures of the skull and internal injuries, from which they will die.

TAX ASSESSMENT TOO LOW.

Standard Oil Company Makes Complaint and Figures Are Raised by Request.

[BY DIRECT WIRE TO THE TIMES.]

CHICAGO, Aug. 12.—[Exclusive Dispatch.] The Standard Oil Company appeared before the board of review today in the person of Robert Stuart and registered a complaint that its taxes are not high enough.

The company wanted its assessment of $150,000 raised to $181,434.44, the amount it had scheduled. A complaint blank shows that the sum levied by the Board of Assessors as a fair estimate of the concern's local wealth was $100,000. To this amount had been added $50,000 as a penalty for failure to file a schedule.

Mr. Stuart asserted that not only had he filed a schedule, but that it was for an amount greater than the estimate of the board of review.

After explaining the mistake to Mr. Stuart, the board set the assessment at the higher figure he requested.

RACE RIOT IN NEW YORK.

NEW YORK, Aug. 12.—Three white men were shot, two perhaps fatally, in a shooting affray in a hand-to-hand fight late tonight in the Douglas Club, a negro resort in West Twenty-eighth street. Sixty men, whites and blacks, armed, participated in the struggle.

IS WHOOPER AT EIGHTY.

Infantile Cough, It's Believed, Has Seized Former Postmaster-General.

[BY DIRECT WIRE TO THE TIMES.]

BALTIMORE (Md.) Aug. 12.—[Exclusive Dispatch.] It is believed that Mr. Gary, one time Postmaster-General, is suffering from an attack of whooping cough. He is now 80 years old. The severity of the attack, if it proves to be whooping cough, has not yet been positively determined. Physicians are watching the case with a great deal of interest because of the advanced age of the patient.

COLLISION.

FIVE PERSONS ARE KILLED.

PASSENGER TRAIN STRIKES A LOADED AUTOMOBILE.

Indiana Party Meet Terrible Death While on Way to Lake Manitou, Two Others Are Seriously Injured. Logansport and Indianapolis Citizens—One Dies in Hospital.

[ASSOCIATED PRESS NIGHT REPORT.]

LOGANSPORT (Ind.) Aug. 12.—Five persons were killed and two were seriously injured when a southbound passenger train on the Chicago and Erie Railroad struck an automobile at a crossing a mile east of Rochester, Ind., at 6 o'clock tonight. The dead:

Mrs. John Kech, Logansport.
Mrs. John Eckert, 45, Logansport.
Miss Agnes Eckert, 18, Logansport.
Miss Anna Wagner, Indianapolis.
Charles Lambert, 40, chauffeur, Logansport.

The injured are Carl Bucher, Logansport; Miss Louise Eckert, Logansport.

The party was en route to Lake Manitou when the accident occurred. The automobile belonged to John Kech, a brewer of this city, and the members of the party were Mrs. Kech's guests.

Mrs. Kech died at the hospital at Rochester at 9:30 tonight.

AGED WOMAN ELOPES.

San Diego Matron Weds Man Thirty-seven Years Her Junior—Relatives May Annul Union.

[BY DIRECT WIRE TO THE TIMES.]

CHICAGO, Aug. 12.—[Exclusive Dispatch.] While Mrs. Mary Train Dibbs, of San Diego, Cal., and Zanesville, O., did not think a difference of thirty-seven years in the ages of sweethearts should offer a discordant note in a romance and lived up to her theory by eloping to Chicago and marrying James Dibbs, 23 years old, her relatives in the Ohio town did not share her romantic views and sent a representative to Chicago today to have the marriage annulled.

Mrs. Dibbs is 70 years old. P. M. Tannehill, an attorney of Zanesville, and a son-in-law of the new Mrs. Dibbs, prepared here today to take steps to invalidate the marriage. It was hinted that the attorney might go so far as to start proceedings in lunacy against the bride.

Mrs. Dibbs is said to own much property in San Diego.

JAP DUTIES AFFECT TRADE.

United States Will Have to Make Reciprocal Rates With Mikado to Avert New Duties.

[BY DIRECT WIRE TO THE TIMES.]

WASHINGTON, Aug. 12.—American trade with Japan may be seriously affected, in part at least, after July 17 next, when the duties in the new Japanese tariff law will go into effect.

This was the fear expressed in a statement yesterday by the State Department, in which are detailed the most important charges made by the new tariff law.

Unless reciprocal tariff concessions are made by the two countries, a number of important articles of export from the United States, which now enjoy low rates under the present conventional Japanese tariff, will have to pay considerably increased rates.

Although the treaty between Japan and the United States does not expire until July, 1912, it contains no conventional tariff arrangements, whereas those between Japan and other countries do; and for this reason, the United States on July 17, 1911, when the treaties other than its own expire, must pay the duties in so far as they are enforced upon imports into Japan from other countries.

DUKE WIRES MISS ELKINS.

He Telegraphs He Will Meet Her at Baden Baden—He Travels Incognito.

[ASSOCIATED PRESS NIGHT REPORT.]

BASLE (Switzerland) Aug. 12.—The Duke of the Abruzzi arrived here on August 9, from Italy and registered at the Hotel Three Kings as Signor Sorrento.

He left on Wednesday for Baden Baden, after sending the following telegram to Miss Katherine Elkins, who, with her mother, has been spending several months on the continent: "Shall be glad to see you. I am arriving this evening.

[Signed] "ABRUZZI."

STANTON RALLY AT SIMPSON AUDITORIUM.

Philip A. Stanton, Thomas Fitch, Frank G. Tyrrell and Other Speakers.

A mass meeting will be held tonight at Simpson Auditorium in the interest of Hon. Philip A. Stanton for Governor.

Mr. Stanton will, for the first time since the great banquet was given him at the commencement of the campaign, address the citizens of Los Angeles in a general meeting.

The eloquent Thomas Fitch, well called the "silver-tongued orator," will also deliver an address in advocacy of Mr. Stanton.

Frank G. Tyrrell will speak on the subject of "Ideal Executives."

Mrs. M. G. Gonzales will sing "The Star Spangled Banner."

As this will be practically the closing meeting of the campaign, the attendance will undoubtedly be large. Ladies will be welcome.

NOTABLE.

WENDLING IN KENTUCKY JAIL

Man Chase Ends; Quarry Wears Same Smile.

Large Crowd Greets Alleged Child Slayer.

Accused Refuses to Talk on Advice of Counsel.

[ASSOCIATED PRESS NIGHT REPORT.]

LOUISVILLE (Ky.) Aug. 12.—Joseph Wendling, wanted here on the charge of murdering Alma Kellner, was placed in the City Jail this morning, after a remarkable chase across the continent and an almost equally remarkable return in charge of Capt. John P. Carney, chief of Louisville detectives.

Wendling had no sooner been ushered into the room of the Chief of Police than he took a position in one of the large windows and began whistling and waving his hand to the great crowd that gathered below. His everlasting smile was much in evidence.

Wendling touched Kentucky soil shortly after 8 o'clock this morning for the first time in many months. He and his captor took a train at Evansville, Ind., about 2 o'clock.

HANDCUFFED TO CAPTOR.

Handcuffed together, Capt. Carney and his man occupied the drawing-room on the Evansville sleeper. The train was an hour late when it pulled into the union depot. A large sized but orderly crowd was kept in bounds by the police and when Wendling was hurried from the car to an automobile there was no demonstration. It has not yet been announced when Wendling will be presented in Police Court. In all probability there will be one or two continuances granted and he will be held to answer to the Criminal Court. He has already been indicted by the grand jury on a charge of murder.

LONG MAN-HUNT.

The bringing of Wendling to Louisville marks the end of one of the longest chases in detective history. The return trip from San Francisco to Lousiville stretches the real hunt of about 11,000 miles to a total of over 13,000 miles.

Not until May 30, the date that the mutilated body of Alma Kellner was found in a cellar beneath St. John's parochial school, was Wendling connected with the disappearance of the child. It was believed that the child had been kidnaped. Numerous letters were received by the Kellner family and Frank Fehr, a wealthy brewer and uncle of the girl demanding ransom for her return.

Four months previous to the discovery of the body Wendling had left Louisville quietly, not even letting his wife know that he was going away. When bloody clothing was found in Wendling's room he was charged with the murder and the wheels of the continuous search for Wendling were set in motion.

COUNSEL ADVISES SILENCE.

State's Attorney Joseph Huffaker had a short talk with Wendling in police headquarters, following his arrival.

All the questions asked by Mr. Huffaker were put in the presence of Wendling's attorney. Mr. Huffaker showed Wendling the bloody shirt, trousers and hat he is supposed to have worn on the day Alma Kellner was kidnaped.

To all of the questions asked, Wendling refused to answer on the advice of his counsel.

After thirty minutes in the City Hall Wendling was taken to jail again. Mrs. Wendling arrived soon afterward and was permitted to see the plaintiff.

CALIFORNIA KNIGHTS DEPART.

Not Pleased at Not Landing Next Conclave of Templars for Los Angeles. Statistics.

[BY DIRECT WIRE TO THE TIMES.]

CHICAGO, Aug. 12.—[Exclusive Dispatch.] When it became known last night that the 1913 conclave of the Knights Templars had been awarded to Denver, the California Knights immediately closed their headquarters and departed for their homes. The Los Angeles Knights were not highly pleased, to say the least, when the next gathering was given to the Colorado city, but not a murmur was heard this morning on the action of the delegates in yesterday's meeting.

The only blot to mar the entire Templar week occurred last night when striking taxicab chauffeurs threw a bottle of acid into a car occupied by Eminent Commander J. C. Lewis of Minnesota. With Mr. Lewis was Mrs. Lewis and Mrs. J. Boeke, wife of the Eminent Commander of Darius Commandery of Minneapolis, who were severely burned. The victims will remain in Chicago and prosecute the acid throwers. Two arrests were made today.

A statistical report of Templars' conclave follows:

Knights and other visitors, 750,000; fatalities, 3; accidents, 420; living expenses of knights, $2,400,000; living expenses other visitors, $4,500,000; spent in stores, $2,000,000; miscellaneous, theaters, taxicabs, etc., $1,500,000; total, $10,400,000.

PROSECUTION FACES BULLETS.

Three "Night Rider" Witnesses Are Shot, Troops Guard One, But State Is Undeterred.

[BY DIRECT WIRE TO THE TIMES.]

HOPKINSVILLE (Ky.) Aug. 12.—[Exclusive Dispatch.] In the face of the excitement and uneasiness following on the heels of the shooting of Milton Oliver of Lyon, of Julian Robinson in Caldwell county and of Axion Cooper in Lyon county, all alleged witnesses for the commonwealth in the prosecution of persons charged with "night riding," the prosecution is going ahead with its plans. The trials will be called in the Circuit Court on the fourth Monday in September. The shooting of the three men which, it is alleged, was done for the purpose of frightening others from giving evidence against the alleged "night riders," has only served to increase the determination of men who are active in the prosecution.

As he is receiving ample protection from the squad of soldiers at his home, Milton Oliver says he will give all the testimony that he has in his possession when called into court.

Since he has been guarded by the soldiers two attempts have been made upon his life. He is going to move from Kentucky after the trial in order to avoid further trouble.

GUARANTEE DEPOSITS DWINDLE.

AUSTIN (Tex.) Aug. 12.—[Exclusive Dispatch.] The Texas State bank commissioner today issued a statement showing that the non-interest bearing deposits in State guarantee banks June 30, totaled $28,163,262, a decrease of $2,860,159, compared with the May 3 statement

DEVASTATION!

WALLACE, IDAHO, IN PATH OF TERRIFIC FOREST FIRE; ALARM.

Many Families Prepare to Flee to Safety—Call Issued for Fighters—Village of Clifton on Lower Columbia River Also Threatened—Flames Rage About Puget Sound—Many Fires in Eastern Oregon.

[BY DIRECT WIRE TO THE TIMES.]

PORTLAND (Or.) Aug. 12.—[Exclusive Dispatch.] Forest fires are again creating havoc throughout the Pacific Northwest. Today the village of Clifton, on the Lower Columbia River, is surrounded on three sides by fires and the 125 families who compose its population, have packed their belongings, prepared to flee. Many already have gone.

Two thousand men are fighting the fires about Gray's Harbor. East of Montesano, Wash., several fires are smoldering, which threaten to bring danger to camps located near Elma. The fire north of Aberdeen is still burning, but is being carried north, where the section is still unsettled. Up around Puget Sound fierce fires are raging at several points, the worst one being five miles north of Bellingham.

It is estimated that twenty fires are burning in Eastern Oregon and Washington, and the combined area of timber destroyed is tremendous.

WALLACE IN DANGER.

One hundred families of Wallace, Idaho, are packing up their belongings and will leave for outside points to escape forest fires, which are raging near, threatening to wipe out a portion of the city.

With dense smoke enveloping the city, making it impossible to see a distance of 200 yards, and with embers falling, carried by the wind from the burning area, Wallace is in immediate danger of destruction. An appeal has been sent to Spokane for 100 men to aid in fighting the flames, also the government has been asked to send a squadron of troops from Fort George Wright.

The present dry spell throughout the Pacific Northwest is the longest for over twenty years. The woods are as dry as tinder, and new fires crop out daily. Forestry officials estimate that $4,000,000 worth of timber has been burned in Oregon, Washington and Idaho this summer.

CITIZENS TERRIFIED.

BRANDS FALL ON ROOFS.

[ASSOCIATED PRESS NIGHT REPORT.]

WALLACE (Idaho) Aug. 12.—With cinders, ashes and even the timber of trees falling in the towns of Coeur d'Alene, citizens of Wallace, Mullen and Burke yesterday felt the first real apprehension of danger from forest fires. Two awnings caught fire in Wallace from cinders, and the citizens generally are taking precaution to wet their roofs and exposed outbuildings thoroughly.

Mullen reports that fire from Rock Creek, three miles distant, under a strong wind, carried limbs of trees a foot and a half long and still burning, into the town. The fire department was called out and all buildings drenched. The smoke was so dense that the electric lights had to be turned on at 4 p.m.

The fire broke into the Placer Creek Basin, three and one-half miles from Wallace, in the afternoon, and the dense smoke floated into the valley, bearing ashes and cinders.

Many citizens went out last night to see the fire which is burning near the Hord ranch on the opposite side of the gulch. The flames are burning away from the direction of the city.

RUSH CALL FOR TROOPS.

RANGERS DRIVEN BACK.

[ASSOCIATED PRESS NIGHT REPORT.]

PORTLAND (Or.) Aug. 12.—Federal soldiers have been asked for to combat the forest fires raging in Northeastern Washington and Eastern Oregon. In the Colville National Park, in Washington, the forest rangers have been driven back by a wall of fire six miles long. Assistant District Forester Cecil has telegraphed the War Department for 100 men for Colville. The headquarters here have been advised from McKenzie, Wash., that the fire has swept over the Colville Indian Reservation, and that the small force of men available is entirely inadequate. It is likely troops will be ordered to fight the flames.

TROOPS GO TO MONTANA.

SOLDIERS TO FIGHT FIRES.

[ASSOCIATED PRESS NIGHT REPORT.]

WASHINGTON (D. C.) Aug. 12.—Maj.-Gen. Leonard Wood, chief of staff of the army, has directed that two battalions of the Twenty-fifth Infantry be withdrawn from the maneuvers at American Lake Camp, Wash., and return immediately to Fort Wright at Spokane, Wash., to fight the forest fires along the line of the Great Northern and Northern Pacific railways in Western Montana, Northern Idaho and the Flathead Indian Reservation. No more troops can be withdrawn from American Lake without abandoning the maneuvers, but Gen. Wood said he would even do that if necessary. A pack train of army mules, equipped to penetrate the national forests where there are no wagon roads, has been ordered out from Fort Russell at Cheyenne, Wyo., and will rendezvous at Missoula, Mont.

PROTECT SHINGLE MILLS.

BACK FIRES EFFECTIVE.

[ASSOCIATED PRESS NIGHT REPORT.]

BELLINGHAM (Wash.) Aug. 12.—Forest fires are raging within four and one-half miles of Bellingham, to the north. From fifty to seventy-five men have been fighting the flames for three days, but it was only yesterday that the fire threatened three shingle mills.

Back fires were started last night, and, with the wind helping them, the mill men believe the plants will be saved. Several hundred cords of shingle bolts and much timber has been burned.

CAR OVERTURNS; TWO MAY DIE.

Strikes Dog on Steep Incline Hurling Two Forty Feet Down an Embankment.

[BY DIRECT WIRE TO THE TIMES.]

STIRLING CITY (Cal.) Aug. 12.—[Exclusive Dispatch.] A gravity car in which James Jones, foreman of a section crew on the Diamond Match Railroad, S. Borenti and two other Italians were riding last night, broke loose at the top of a steep grade near here, sped down the incline at a terrific rate, and striking a dog on the track, overturned. Jones and one man were hurled forty feet down the embankment, while the other two were thrown against the rocks. Two of the Italians will die.

Jones, who was sent the farthest, escaped with slight injuries. He was thrown clear off a high trestle onto which the car had just rolled, striking on the rocks at the bed of a creek. Pedro Rossi, one of the Italians, lost an ear, had one arm torn from its socket and was otherwise badly mangled.

TROOPS ROUT STRIKERS.

Artillery Ordered to Suppress Further Demonstration of Rioting Miners in Spanish Province.

[ASSOCIATED PRESS NIGHT REPORT.]

MADRID, Aug. 12.—The striking miners of Bilbao, capital of the province of Biscay, are resorting to violence. During the night they stopped a mineral train and stoned the crew. Several trainmen were injured.

The strikers then marched to the Alcorta mine, but were driven back by troops.

A special dispatch from Bilbao says artillery has been mobilized.

NEGROES DIE IN WRECK.

RALEIGH (N. C.) Aug. 13.—A negro excursion train on the Southern Railway, returning from Durham, N. C., was wrecked in the Union Station at 1:30 o'clock this morning. Several negroes are dead and a number of others were injured.

PACIFIC SLOPE. Happenings Along the Coast.

EXPLAINED.

TWO DROWN IN SKAGIT RIVER.

Auto and Companion Meet Death.

Bridge Strikes Open Drawbridge.

Bodies Have Not Been Recovered.

[ASSOCIATED PRESS DAY REPORT.]

SEATTLE (Wash.) Aug. 12.—C. [illegible], a commercial traveler of this city, and Edward L. Roland of [illegible] were in their death in the waters of the Skagit River at Mount Vernon at midnight on August 9, when an automobile in which they had driven from that city for Anacortes plunged through an open drawbridge into the river forty feet below.

Nothing was known of the tragedy until the following morning, when the two men were missed and it was accidentally found that the drawbridge had been left open to let a steamer through just after midnight Tuesday night.

In dragging the river, the canopy of an automobile was raised last night and today an automobile, identified as Roland's machine, was lifted to the river bed. The bodies were not recovered.

Roland's fellow lives near Los Angeles. Mr. Rowland leaves a wife and two children at Anacortes. Roeland is a deputy sheriff of Skagit county.

AVENGING WOMAN'S CAUSE.

Female Suffragette Who Has Been Ahead Divulges Opinions in Advance Upon Return.

[BY DIRECT WIRE TO THE TIMES.]

SAN FRANCISCO, Aug. 12.—[Exclusive Dispatch.] "The suffragette movement is misunderstood in this country, and only the radical methods of the English women will be adopted," said Prof. Lillian Jane Martin, who has just returned from an extended tour, during which she had been the American representative at the German Psychological Society at Berlin.

Miss Martin was in the famous Hyde Park demonstration, in which she herself took part. With her were Miss Gordon, Miss Anita Martin and Miss Davida French, all graduate students.

Miss Martin believes that the meeting of commoners and nobility with the young girls of the United Kingdom, the abandonment of her school, will not attain the goal they have aimed at.

She conducted several important psychological experiments at the station in Germany, being engaged for several weeks in Berlin, a graduate of Vassar, and a professor at Stanford since 1906.

VOLCANO AGAIN IN ERUPTION.

Steamer Nome Reports Mount Cleveland on Unalaska Island As Active Once More.

[ASSOCIATED PRESS NIGHT REPORT.]

SEATTLE (Alaska) Aug. 12.—The steamer Corwin arrived from Nome today with the report that Mount Cleveland, the highest volcanic peak in the Aleutian Islands, is again in eruption. Activity in July Shishaldin was active, but after a short time became quiet.

Officers of the Corwin say that when they left the island a few days ago Cleveland was more active than during the former eruption. A great column of smoke shot high into the air, and it was believed that if Alfred Sylvia had been there he was 21 years old he would receive $5500 left him by his uncle. Sylvia's death occurred in December, but he was on his way beforehand to meet his uncle's heir, a young Sacramento girl. The will was not found.

BOND NOT NECESSARY.

[illegible] GENERAL SO RULER.

[ASSOCIATED PRESS NIGHT REPORT.]

SEATTLE, Aug. 12.—In an interview with its Mail today, Judge U. S. Webb stated that he will hold up the primary law in this state, being convinced that it is not necessary to transfer these sites to the States.

LAKE RISES AND FALLS.

Donner Campers Discover Subterranean Chamber Under Body of Water.

[BY DIRECT WIRE TO THE TIMES.]

TRUCKEE, Aug. 12.—[Exclusive Dispatch.] Campers spending their vacation along the shores of historic Donner Lake have made the discovery that a subterranean channel exists at the bottom of the lake. The current causes the water in the lake to rise each morning and evening and recede during the day. A thorough exploration is now to be made and supplies, including sounding wires and a complete apparatus for deep-water explorations, have been ordered.

According to an old Indian legend, the waters used to come up over the banks, but this occurence has never been noticed until this season.

if a name is written on the primary ballot it is not necessary for the voter to stamp a cross after it, although if a cross is so stamped the ballot will not be invalidated. He added that this was the substance of a decision by Superior Judge Murasky of San Francisco in a contest growing out of the municipal primary election there last year. No appeal was taken from that decision, both sides agreeing that Judge Murasky's ruling was conclusive.

STATE OFFERS REWARD.

JAP SUSPECT IS WANTED.

[ASSOCIATED PRESS DAY REPORT.]

SACRAMENTO, Aug. 12.—Gov. Gillett today offered a reward of $500 on behalf of the State for the arrest and conviction of Henry Yamaguchi, the Japanese suspected of the murder of the Kendall family at Cazadero. The proclamation offering the reward was made by the Governor following his return from Sonoma county, where he was seen by the Sheriff and District Attorney, who sought the aid of the State to help capture the fugitive.

WHIPPED.

NO NEED FOR SPECIAL COPS.

Striking Teamsters Know They're Defeated.

Portland May Clip Police Expenses Now.

Only a Few Are Necessary for Extra Duty.

[BY DIRECT WIRE TO THE TIMES.]

PORTLAND, Aug. 12.—[Exclusive Dispatch.] The expense of Portland's police department will be reduced by about $100 a day tomorrow when a majority of the special policemen employed because of the strike of the teamsters will be discharged by Chief of Police Cox. He believes there will be no more disorders because of the strike and that the service of all but a few of the specials can be dispensed with.

The striking teamsters now recognize their defeat, which is complete, and, for several days past, they have not molested the drivers who are replacing them on wagons about the city.

About eighty special officers are employed. At one time there were 115, but the number was gradually reduced until there were only ninety-four last Sunday.

Following the meeting of the labor unions Sunday, in which a sympathetic strike was voted down, seven specials were immediately released and seven others went Tuesday.

It is probable that the members of the regular force now detailed to strike duty will continue on the work and that enough specials will be held to take their places on the beats. It is expected that by the end of another week all special policemen can be withdrawn.

RED MEN ELECTION.

GREAT COUNCIL OFFICERS.

[ASSOCIATED PRESS NIGHT REPORT.]

SANTA ROSA, Aug. 12.—The forty-fourth annual Great Council of the Improved Order of Red Men, which has been in session here for the past four days, came to a close today with the election of officers, as follows:

Great Sachem—Charles W. Davidson, San José.

Grand Senior Sagamore—H. C. Hibbard, Riverside.

Great Keeper of Records—Porter L. Bliss, San Francisco.

Great Prophet—Judge Henry C. Gossford, Napa.

Great Keeper of Wampum—Silas W. Wilcox, San Francisco.

Great Junior Sagamore—Clarence R. Winfield, Petaluma.

Great Trustees—Duncan McPherson, Santa Cruz; William Twamley, R. L. Lincoln, San Francisco.

Great Representatives—Judge H. C. Gossford, Napa; James Boyes, A. N. Y. Cunning, San Francisco.

The next Great Council will meet in San José.

RUSK'S PARTY FAILS.

Unable to Reach Top of Mount McKinley Because Not Sufficiently Provisioned.

[ASSOCIATED PRESS NIGHT REPORT.]

SEATTLE, Aug. 12.—C. E. Rusk of Chelan, Wash.; F. H. Rojee of Portland; A. L. Cool and Joseph Ridley of the New York Herald and Portland Oregonian party, which attempted the ascent of Mount McKinley, returned to Seattle last night on the steamer Bertha.

Their mission to climb to the top of the mountain failed, Mr. Rusk says, because the party was insufficiently provisioned.

Mr. Rusk asserted, however, that Mount McKinley could be ascended, and that given his choice of a party and $10,000, he would guarantee next year to bring down ample proofs that he had been to the top. He said he could do it in thirty days and would try to organize a party for the attempt in the spring.

The Rusk party ascended to a height of 7500 feet and on July 12 met the Parker-Brown party, well equipped for the ascent and in good spirits. Mr. Rusk says he believes they will make the ascent.

"We took the route followed by Dr. Cook on the east side of the mountain to Ruth glacier. On the route we saw abandoned camps and much of the scenery pictured in Dr. Cook's book. That far Dr. Cook's statements were authentic. Further I would not say, but I do not believe he ascended to the top.

"I should not care to express an opinion as to whether Thomas Lloyd and the Fairbanks party succeeded in reaching the top, because our route was on the other side of the mountain."

FAIR COMMITTEES MEET.

San Francisco Will Make an Effort to Crystallize California Sentiment for Gate Site.

[ASSOCIATED PRESS NIGHT REPORT.]

SAN FRANCISCO, Aug. 12.—Col. D. C. Collier, director-general of the San Diego Exposition Company, arrived here today with a number of delegates to the conference to be held here tomorrow before the San Francisco and San Diego fair committees, in an effort to unite all sections of the State and other Coast States in the campaign to induce Congress to indorse San Francisco as the site for the 1915 fair.

"The delegation from San Diego is here to suggest and receive suggestions for advancing the interests of the Panama-Pacific Exposition in San Francisco," said Col. Collier. "I do not think that New Orleans has any opportunity of diverting government recognition for the fair to be held in San Francisco in 1915, and if the combined influence an assistance of the Southwest proves to be the balance of power, there will be no string left unpulled to insure the victory for San Francisco."

"We are assured of a fair at San Diego," said J. W. Sefton, chairman of the San Diego committee. "In character, it wil be historical, commercial and practical. It will be devoted largely to the education of our people along the lines of conservation, irrigation, reclamation of desert lands and dry farming."

RED-HAIRED AND DESPERATE.

Posse and Bloodhounds on Trail of Hold-up Who Has Terrorized Citizens for Two Weeks.

[BY DIRECT WIRE TO THE TIMES.]

COLFAX (Wash.) Aug. 12.—[Exclusive Dispatch.] Six miles south of Emida, Idaho, a Sheriff's posse is close on the heels of a lone, red-haired freckle-faced desperado, who has held up and terrorized settlers in this vicinity for the past two weeks, impudently confessing to crimes, including the murder of Dell McConnell at Colfax, and threatening men, women and children with death unless they obey his orders. With a score or so of armed men after him, guided by the keen scent of bloodhounds, the outlaw has continued his holdups, his display of weapons and his threats to kill.

Ralph Dickson, a settler of Emida, was held up and robbed by the outlaw while he was being pursued, as was Bessie Warren, twelve-year-old daughter of a rancher, whom he encountered on a lonely road.

Through the medium of his last victim, the robber issued a warning to his pursuers that he would kill them on sight. Today the bloodhounds caught his trail, and tonight the pursuit is on, with prospect of success.

DEFER THEIR CONCLUSIONS.

County Officials Postpone Action in Death Mystery in Face of New Evidence.

[ASSOCIATED PRESS NIGHT REPORT.]

SAN JOSE, Aug. 12.—Evidence showing there was no cartridge on the floor of the cabin in which Oscar A. Withers, a wealthy stockman, met his death in the cow country back of Hamilton, when the Coroner made his first investigation and evolved the murder theory, was formally introduced at the Coroner's inquest today, and incidentally caused a postponement until Monday, August 22.

Other evidence which the District Attorney's office regards as important was introduced regarding the presence of a weapon in the hills similar to that from which Withers got his death wound, and the officials deside that a more complete investigation be made by the Sheriff and District Attorney before questioning any more witnesses. The Sheriff found a cartridge fitting the gun which was in the cabin when he made an investigation following that of the Coroner.

QUICK WITH GUN.

SHOOTS SUSPECTED ROBBER.

[BY DIRECT WIRE TO THE TIMES.]

SACRAMENTO, Aug. 12.—[Exclusive Dispatch.] Policeman Maley's attention was called this evening to a man who was endeavoring to dispose of a bicycle and he asked him where he got it. The man jumped on the wheel and endeavored to escape. Maley shot him through the groin. He is in the hospital dying and refuses to give his name.

The man fits the description of a robber who has been operating in the city the last few nights, women being his victims. Every night some woman has reported to the police that she has been held up and robbed. In all cases the amounts obtained by the robber were small.

SLOPE BRIEFS.

McKim Suit Is Ready.

RENO, Aug. 12.—Mrs. Margaret McKim's suit for divorce against Dr. Smith Hollis McKim of New York, will be heard tomorrow before Judge W. H. A. Pike. The physician's time to answer to the complaint, or make appearance, expired yesterday and Mrs. McKim's attorneys asked for and were granted today, permission to file a default. It is not likely that Dr. McKim will be represented at the trial.

French Warship Arrives.

SAN FRANCISCO, Aug. 12.—The cruiser Montcalm, flagship of the Asiatic fleet of the French navy, arrived here today from Puget Sound. The cruiser flew the flag of Rear Admiral La Croix de Castries. After drydocking at Mare Island, the Montcalm will proceed to Valpariso to take part in the Chilean centennial

Captain Drowns Near Vessel.

SAN FRANCISCO, Aug. 12.—The body of Captain M. C. Jensen of the schooner Evelyn, was found floating in the bay today. It is believed that Captain Jensen fell into the water accidentally last night while boarding his vessel.

Capitalist Hurt in Runaway.

SAN JOSE, Aug. 12.—S. R. Johnson, the well-known capitalist, residing on the Alameda, was seriously injured this afternoon by being thrown from his buggy, his horse having shied at a car. He was conveyed to his home, and the full extent of his injuries has not yet been announced, although it is believed he is injured internally.

Old Ship on Last Voyage.

PORT TOWNSEND (Wash.) Aug. 12.—The American ship Alexander Gibson, Capt. F. E. Southard, which has carried the American flag for more than thirty years, sailed last night for New York on her last voyage. She has been sold to be dismantled as a barge on the Atlantic. The Gibson was built at Thomaston, Me., in 1877.

Transport Arrives from Islands.

SAN FRANCISCO, Aug. 12.—The army transport Logan, from Manila, arrived here today with Mountain Battery C of the field artillery on board. The battery will be sent to Vancouver barracks.

Arizona Assessment Figures.

PHOENIX (Ariz.) Aug. 12.—The Territorial Board has fixed the final valuation of property in Arizona for purposes of taxation at $86,126,226.35, an increase over last year of $3,442,163.79.

AUTOISTS USE REVOLVERS.

German Peasants Threaten Them When They Accidentally Run Down Child Which Is Injured.

[ASSOCIATED PRESS DAY REPORT.]

BERLIN, Aug. 12.—Four disheveled and excited American automobilists were arrested Wednesday by gendarmes at Wlaschin, Bohemia, in order to protect them from an infuriated mob of Czechs.

Harry Sulzer and E. M. Miller of Chicago were touring with their wives from Vienna to Dresden, proceeding at a leisurely pace. Their car collided with a country wagon, tre driver of which obstinately refused to make way for the automobile.

A child sitting on a load of hay was thrown to the ground by the collision. The automobilists stopped at once, but found the youngster suffering more from the shock than from injuries. As they were preparing to depart, a crowd of peasants collected, and with a hostile attitude surrounded the automobile.

The peasants having seen the German flag flying beside the Stars and Stripes on the automobile, assumed the autoists were Germans and welcomed the opportunity of giving their sworn foes a sound drubbing.

From threats, the peasants proceeded to blows and stone throwing. Mrs. Sulzer was hit by a stone and made unconscious. With their blood up, Mr. Sulzer and Mr. Miller drew revolvers and began firing with the object of attracting the attention of the people living in the vicinity and intimidating the peasants.

This was of no avail, and they were keeping their assailants at bay with their firearms when gendarmes rushed up.

Seeing the impossibility of rescuing the Americans from the violence of the mob, they arrested the party, whereupon the peasants calmed down.

REPORT MUCH CHOLERA.

More Than Twenty Thousand Cases Are Reported in Russia With Thousands of Deaths.

[ASSOCIATED PRESS DAY REPORT.]

ST. PETERSBURG, Aug. 12.—From July 31 until August 6, 20,668 cases of cholera were reported throughout Russia, with 8679 deaths. Returns from the leading provinces show the following fatalities: Don Cozzacks, 1342; Kuban, 1122; Yekaterinoslav, 776; Samara, 707; Kherzer, 451.

SCARCITY OF PHYSICIANS.

[ASSOCIATED PRESS DAY REPORT.]

BERLIN, Aug. 12.—The Austrian and German health authorities are pursuing common measures against an invasion of Russian cholera. Medical agents from both governments stationed in Russia report a scarcity of physicians.

It appears probable that the number of deaths is larger than is indicated in the official reports received here. These reports placed the number of fatalities on July 31 at 25,554. Unofficial opinions vary, some of them placing the number of deaths as high as 40,000.

A general feeling of depression is reported among the inhabitants of Southern Russia. The gloom caused by the cholera epidemic is being made deeper by the failure of crops in some districts.

WILL LOCALIZE APPOINTMENTS.

Civil Service Commission Intends to Make Appointments Outside of Washington in Army.

[ASSOCIATED PRESS DAY REPORT.]

WASHINGTON, Aug. 12.—The Civil Service Commission has decided to localize, as far as practicable, all appointments outside of Washington in the engineer and ordnance branches of the army, and to place the certification of such employés directly in the hands of the district secretaries of the commission, instead of exercising this function from the headquarters of the commission in Washington.

This is said to be in pursuance of a general policy which the commission is following in several branches of the government service and which will be extended to all cases where practicable, and where it meets with the approval of the heads of the executive departments.

The plan contemplatch the procuring of local talent wherever possible, for employment in the government service. This does not apply to positions in the departments at Washington, however, where the law of apportionment obtains. By permitting the district secretaries to make the certifications, it is said the filling of vacancies will be greatly expedited.

Civil Service Commissioners Washburn and McIlheny have just returned to Washington from a trip to several arsenals and armories in the East in order to acquaint themselves with the civil service conditions, so as to better enable the commission to put into force the new policy relating to the engineer and ordnance departments.

SENATOR GOVE HOLDS OUT.

Nineteen Democratic Colorado Senators Sign Caucus Agreement to Support Gov. Shafroth's Measures.

[ASSOCIATED PRESS NIGHT REPORT.]

DENBER, Aug. 12.—Nineteen Democratic Senators have signed the caucus agreement to support Gov. Shafroth's measures before the special session of the Legislature, making the chances of the several reform bills appear brighter than at any previous time. The hold-out is Senator Gove.

Of those signing, Senators Carey and Burris still have written reservations respecting the bank guaranty law, and two others, O'Connell and Cazaday, have oral reservations. O'Connell is opposed to the nomination of United States Senators by direct vote and Cazaday balks at the bank guaranty bill.

The House adjourned today, after a brief session, until Monday.

There is little prospect for the houses getting down to the actual consideration of legislation until old [illegible] the members of the Senate are permitted in black and white to the caucus measures.

BRITISH BUY THE BEST.

Torpedo Boat of England's Navy Secures Highest Grade of Petroleum at New York.

[ASSOCIATED PRESS DAY REPORT.]

NEW YORK, Aug. 12.—The new British oil-burning torpedo boats are to be fed with the best fuel obtainable in New York City. The admiralty does not intend to trust to the lower grades which reach the English markets.

The British tank steamer Petrolea has just arrived here from Weyman under charter to the crown to take oil to England a cargo of oil for this purpose. This is the first charter of this kind in the commercial history of the port.

The International Congress on Education at Brussels adopted a resolution yesterday favoring making physical instruction compulsory in all public schools.

DISSENSION.

NEW NORMAL SCHOOL TRUSTEE FOR DISMISSAL OF VAN LIEW.

[ASSOCIATED PRESS NIGHT REPORT.]

SACRAMENTO, Aug. 12.—Frank M. Rutherford, member of the last Assembly and recently appointed District Attorney of Nevada county, was named by Gov. Gillett today to succeed the late E. A. Warren as member of the board of trustees of the Chico Normal School.

The appointment of Rutherford means a majority vote on the board for the dismissal of Dr. C. C. Van Liew, president of the school, who was exonerated a few weeks ago from the charges preferred by Miss Ada Clark, who accused the educator of trying to place his arm about her waist.

When informed that he had been appointed, Rutherford said that he believed, from what he had read about the Van Liew case, that the Normal School head should be removed, and that, having received his appointment unexpectedly from the Governor, he would naturally stand with the executive. He added that he would want to have the charges investigated in his presence in order to be properly advised.

With the statement from Rutherford that he would take the side of the minority members of the board comes the report from Colusa that J. F. Campbell, who stood with the three that acquitted Van Liew, would resign from the board at once should Warren's successor express himself against the school head.

The announcement from Rutherford that he is for the dismissal of Van Liew places him on the side with State Superintendent of Public Instruction Edward Hyatt, who is also a member of the board, and Florence J. O'Brien of Chico. Chairman Clifford Coggins, J. F. Campbell and F. C. Lusk, who is now on his way home from Europe, are for Van Liew.

"HYSTERIA AND EXCITEMENT."

BALLINGER RAPS FADDISTS AND EXPLAINS TRUE CONSERVATION.

[ASSOCIATED PRESS DAY REPORT.]

PORTLAND (Or.) Aug. 12.—R. A. Ballinger, Secretary of the Interior, was the guest of honor and principal speaker at a noonday banquet at the rooms of the Portland Commercial Club today. The Secretary's subject was "Practical Conservation."

Secretary Ballinger deprecated the "hysteria and excitement," with which, he said, the subject of conservation has been surrounded; declared his opposition to the locking up of the Alaska coal lands, and compelling the residents of that territory to import their coal at great cost from the States and foreign countries, and favored opening to settlement public lands capable of giving strength and prosperity to the country in agriculture, and industry.

Secretary Ballinger said:

"What is there about it that calls for excitement, bitterness of spirit, or contention?

"Nothing. The explanation of popular excitement is in the fact that many people have been led to believe that conservation holds the secret of our national well-being. The demagogue, the fanatic, the sentimentalist, the faddist, are crusading under the banner of conservation mainly because it is popular and holds the attention of the hour. Their energies might be equally employed on any other human virtue with the same argument, but such reformers are like torrents, generally doing more damage by floods than by the steady flow of a useful stream.

FADDISTS ARE IMPRACTICABLE.

"Beyond the matter of agitation, what has the doctrinaire accomplished, unless it be the hysteria of conservation? Has he suggested any practical methods by way of legislation for disposing of the remainder of the public lands, so as to give the public better safeguards against existing abuses?

"The fact is all the substantial progress that has been made in this direction has been enacted by the last Congress as the result of recommendations initiated by this administration."

Secretary Ballinger said that extreme conservation theories in their last analysis mean government ownership and operation. He said they proceed on the theory that the States are not to be trusted to take care of their natural resources. He said that because some of the States have been wasteful, or their officers corrupt, it does not follow that no State can safely manage its own affairs in this particular. He said that in view of the fact that the States own and control the water necessary for development it would seem the most feasible and most practical methods would be to transfer these sites to the States, under proper limitations, to prevent injurious monopoly.

He declared the contention that the Interior Department may, under any existing law, exact a charge from the public for the use of these power sites is utterly without foundation.

ON ALASKAN COAL LANDS.

Taking up the subject of Alaska coal lands, he called attention to the fact that with 1200 square miles of known coal area, containing an estimated amount of 15,000,000,000 tons, some of the very best quality, Alaska buys most of her coal from British Columbia, and the United States navy on the Pacific obtains its coal from the Pocahontas fields of West Virginia, at a cost to the government of $7 per ton, of which $5 per ton is represented by the freight charges. If the mines of Alaska were in operation, coal could be laid down at Portland at from $3 to $4 per ton.

He said Alaska never has had adequate laws to cover the disposition of her public lands. To make them adequate, however, is one of the burdens of this administration, which will doubtless be met and solved as other equally important duties have been solved by it.

Secretary Ballinger declared he is opposed to holding any lands in the public domain that are capable of giving strength and permanent prosperity to the country in agriculture, commerce or industry.

FUTILE, IGNORANT CRITICISM.

"The Department of the Interior is one of the executive branches of the government, instituted by law and therefore necessarily administered under the law," said Mr. Ballinger. "The public domain was left by the Constitution to the disposition of Congress, and Congress has seen fit to authorize the Interior Department, under legislative limitations, to dispose of the public domain. Therefore any disposition sought to be made by me can be made only in view of the law and within the law. All questions of policy, all criticisms relating to all proper disposition of public lands, must necessarily be referred to and controlled by the law-making body established by the Constitution. It has become a practice with many people, either through ignorance of these conditions, or a disposition to ignore them, to charge the Interior Department with the responsibility of the disposition of the public domain regardless of its duty to obey and keep within the statutes of Congress.

"Standing securely upon my conscious rectitude in the enforcement of the laws and regulations as laid down by Congress in these particulars, the criticisms of the ignorant or the malicious of the conduct of the Interior Department are impotent and will fail of interrupting the regular and orderly course of conduct laid down by the law for the administration of the public domain."

WASHINGTON.

ADRIZ SEEKS END OF WAR.

...voys Say Ruler Is Ready to Resign.

...ke Representations to Washington.

...pose Election to Name New Head.

[BY DIRECT WIRE TO THE TIMES.]

...ASHINGTON (D. C.) Aug. 12.—[Exclusive Dispatch.] For the first ... in months there is a real chance ... the troubles and violence in Nicaragua will be ended.

...was established today when ...rs Modesto Barrios and Sebestian ...ma, special envoys from the ...ris faction in Nicaragua, were ...ally received by Huntington Wilson, acting Secretary of State, who ...d their stories and a description ...eir plans for ending the civil war ...h has put their country through ...fe trials.

Wilson gave them no definite ...er, but it is understood that they ... later be received by Secretary ...

...ir plan, in brief, is to have Dr. ...is give up the Presidency and ...ve a regular election to choose ...e ruler. This proposition follows ...any details the suggestion of the ...tionist leader, Estrada, made ... months ago, that the election be ...

...ting the conference today Mr. ...n expressed dissatisfaction of the ...ment which has been accorded ...icans taken prisoners by the ...ts government. Unofficially it ...said today that the envoys were ...n no uncertain terms that Dr. ...is had no excuse for his policy in ...regard.

Wilson then reiterated the pos... of this government, which is that ... ready at any time to consider ...suggestions looking to ending the ...n Nicaragua. He also told them, ...ver, that the department would ...o be assured that the Estrada ... would stand by any arrange... looking to the selection of a tem... President and the election of ...stitutional President as soon as ...ould be done.

JOB FOR INDIANS.

...D DITCHES ARE PLANNED.

[ASSOCIATED PRESS DAY REPORT.]

...SHINGTON, Aug. 12.—In order ...the Indians on the Fort Peck ...ation, in Montana, may be pro... from dry seasons in the future, ...nterior Department has decided ...struct ditches for the irrigation ...out 9000 acres of land on the ...ation. The work will be done un... the direction of Supervising Engi... H. N. Savage of the reclamation ...e. It is said the Indians princi...ops have been a failure this year ...e of an exceedingly dry season. ...e government desires to install ...stem at the earliest possible mo...

...ASHINGTON BRIEFS.

...n Will Prosecute "Trust."

...SHINGTON, Aug. 12.—The gov...nt's official "trust buster," W. ...nyon, assistant to the Attorney-...al, will leave here Sunday for ...go to resume charge of the de...ent of justice case against the ...ed beef trust.

...EEPING LAW AWAKENED.

...ands of Alleged Violations of ...cient Statues Are Charged Against Railroads.

[BY DIRECT WIRE TO THE TIMES.]

...CAGO, Aug. 12.—[Exclusive Dis...] Almost since the law was ...n on the books of the State ...six years ago, compelling rail... to file recorded plats of their ... and routes with the county, ...w has been allowed to sleep with ...tempt to collect the fine of $25 ...nth imposed by it, until now a ...signing himself David Mayer, and ... his address as the Chicago Op...se block, awakens the dormant ...e with a list of 69,500 alleged vio...s which, if successfully prose...d will make Mr. Mayer worth ...

...list was sent to the Cook Coun... recorder, Abel Davis, and a de... made on States' Attorney Way...this morning to begin prosecu... and turn over to Mr. Mayer $12.50 ... every fine collected.

...law against which the alleged ...ions are aimed was enacted in ...nd specifies what is a violation. ... month during which failure is ...to file the railroad plats is a ...ate violation, and suit can be ...d for $25 for every month that ...ats are not on file. Twelve dol...nd 50 cents of this goes to the ...y and $12.50 goes to the one mak...e complaint.

MONTANA ELECTRIC LINE.

...r Senator Clark Subscribes Three ...illions for Road from Helena to Butte.

[BY DIRECT WIRE TO THE TIMES.]

...LENA (Mont.) Aug. 12.—[Exclu... Dispatch.] At a banquet here ...ening given by the Helena Com...l Club, it was authoritatively ...nced that former Senator W. A. ... had subscribed $3,000,000 of the ...ed bond issue of the Helena ...utte electric line, construction ...on which is to begin this fall. ... line will be seventy-five miles ... and cross the main divide of ...cky Mountains. It will be oper... by power generated at a dam ... the Missouri River near this ...nd in addition to connecting the ...ities, will furnish transportation ...s to a number of mining dis... whose operations have been re... by lack of it.

...line is rapidly nearing comple... the former Senator, the Hewitts ... York, and local capitalists be...hind the project.

...TERANS PROTEST RATE, ...L NOT ATTEND REUNION.

[ASSOCIATED PRESS DAY REPORT.]

...ISVILLE (Ky.) Aug. 12.—Five ...d veterans of the Grand Army ...Republic have declared a boycott ...t railroads for alleged discrimi... in charging the veterans an ex... excursion rate to the annual ...al encampment of the Grand ...of the Republic to be held in At... City next month and as a re... this State for the first time will ... represented at the reunion. The ...'s Relief Corps and Daughters ... Veterans have announced their ...n of joining in the boycott.

BEVERLY POLITICS.

(Continued from First Page.)

been one of the active forces in the new political movement. It was he who went West to see Secretary Ballinger, and it was he who also went to see Senator Aldrich at Warwick, R. I., last Sunday. Hereafter Senator Crane's movements will be watched with particular interest. There have been stories in progress of friction between Mr. Hitchcock and Senator Crane, and some political jealousy as to their influence with the administration. These stories are declared to be without fact.

PLANS FOR TENNESSEE.

The President, it is said, will continue to use both Mr. Hitchcock and Senator Crane on missions for which they are best suited. No question has arisen as to their political precedence.

Mr. Hitchcock participated in the conference which the President had this afternoon with four Republican leaders from Tennessee. The Republicans are laying plans to capture that southern State this fall, and they hope to do so with the aid of independent Democrats.

The Republicans are anxious to hold the ground for independent political action in the State which, they say, was gained at the recent judicial election.

Mr. Hitchcock has been having a series of conferences with New York State leaders, which may have an important bearing upon the campaign.

President Taft conferred with Mr. Hitchcock and Secretary MacVeagh today regarding postal savings banks. It is said now the first of these banks cannot be put in operation until November 1.

Senator Dick of Ohio came to Beverly today, but decided to await the arrival here tomorrow of Warren C. Harding, the Republican nominee for Governor of Ohio, before calling on the President.

Although admitting the fight in Ohio is going to be hard, and that the campaign must begin early and be carried into every part of the State, Senator Dick believes the Republicans will win.

RAILROAD VALUATIONS.

HELENA (Mont.) Aug. 12.—[Exclusive Dispatch.] At a meeting today the State Board of Equalization fixed the assessment of all railroads operating in this State for taxation purposes. All of the transcontinental lines, including the Montana Central, Northern Pacific, Great Northern and Oregon Short Line, were raised 5 per cent., or nearly $20,000 a mile. Several Northern Pacific and Great Northern branch lines were raised from $1000 to $3000 a mile, the latter being the new cut-off of the Burlington between Billings and Great Falls, the increased valuation amounts to about $37,000,000, making the total railroad assessment about $80,000,000. The carriers made no protest whatever.

SULLIVAN IS OPTIMISTIC.

NEW YORK, Aug. 12.—Democratic National Committeeman Roger C. Sullivan of Illinois, who is in New York, "looking over the ground," is alarmed over the national dearth of Democratic Presidential possibilities.

"Just at present there seems to be a strange lack of aspirants," he said. "Of course, Ohio is backing Harmon, and New Jersey is grooming Woodrow Wilson for the candidacy. But these are the only two possibilities I have heard suggested, unless it be Senator Bailey, of Texas. Bryan, of course, is out of it, though I presume he will try. But I doubt if he can command the delegates from his State in the next national convention."

Mr. Sullivan expressed complete confidence that the Democrats will control the next House of Representatives, and that Champ Clark would be Cannon's successor as Speaker.

UP AND DOWN THE VALLEY.

PITH OF THE DAY'S NEWS FROM THE MIDDLE WEST.

CHICAGO, Aug. 12.—[Exclusive Dispatch.] The weather today was a bit warmer than it has been for the past few days, but a lively breeze made it pleasant enough. Today's maximum temperature was 86 and the minimum 67 deg. Middle West temperatures:

	Max.	Min.
Apena	84	54
Bismarck	78	68
Cairo	84	46
Cheyenne	76	62
Cincinnati	84	64
Cleveland	72	56
Concordia	88	68
Davenport	86	64
Denver	82	64
Des Moines	88	62
Detroit	80	62
Devil's Lake	82	56
Dodge City	86	68
Dubuque	88	66
Duluth	82	62
Escanaba	76	64
Grand Rapids	88	60
Green Bay	90	62
Helena	78	60
Huron	90	56
Indianapolis	84	60
Kansas City	84	64
Marquette	88	64
Memphis	84	68
Milwaukee	84	64
Omaha	88	68
St. Louis	84	66
St. Paul	88	64
Sault Ste. Marie	84	50
Springfield, Ill.	84	60
Springfield, Mo.	82	66
Wichita	86	68

MISSOURIANS INVITED HOME.

[ASSOCIATED PRESS DAY REPORT.]

MOBERLY (Mo.) Aug. 12.—A Missouri home-coming "Show You" congress, for native Missourians now living in other States, will be held here September 7, 8 and 9, under the auspices of the Missouri oBard of Immigration. Gov. Hadley will act as host to the returning natives, assisted by the Randolph Society of St. Louis. Congressman Champ Clark of Bowling Green and David A. Ball of Louisiana will be among the speakers. The congress will be held to give "homesick" Missourians an opportunity to again see their native State and its people in reunion. The Missouri societies of Los Angeles, Denver, New York and other cities have been invited to participate. Gov. Shafroth of Colorado, a former Missourian from Lafayette county, has been asked to come and again drink water from a Missouri gourd.

KEEPS HORSES AS PETS.

[ASSOCIATED PRESS DAY REPORT.]

CINCINNATI, Aug. 12.—City officials investigated the home of Edward Flynn, a 76-year-old hermit, living at Terrace Park, and found a condition of affairs which leaves them at a loss how to account. Flynn for years kept four horses as pets. One of them was born in a stall seventeen years ago, and has never left it since. The other three are between the ages of 27 and 33 years. None of them has ever been harnessed. Rather than permit his horses to become beasts of burden, Flynn has made two trips a day of two miles to bring food to his pets. Humane officers who visited the farm found the animals in excellent condition, but will demand that the horse that has been kept penned up during his lifetime be allowed to run at large. Flynn in emphatic terms resented the visit of the officers.

WILL CUT OFF GIGANTIC NOSE.

AVENGES INSULT TO SISTER.

[ASSOCIATED PRESS DAY REPORT.]

WASHINGTON (Ind.) Aug. 12.—Angered because of an alleged insult to his sister, Seed Hudson, 18 years old, yesterday struck James Buckley, aged 50, with his fist, fracturing the man's skull. Buckley died without regaining consciousness.

CHICAGO FIREMEN OVERCOME.

[ASSOCIATED PRESS DAY REPORT.]

CHICAGO, Aug. 12.—Two battalion chiefs, two captains, two lieutenants and fourteen firemen were overcome by smoke last night while fighting a fire in the plant of the H. H. Burton Mattress Company. The loss was small. The smoke from mattress fillings overcome the men as they entered the building. They were carried to the street, where they revived in time to help extinguish the blaze after a three hours' fight.

QUEER AUTO ACCIDENT FATAL.

[ASSOCIATED PRESS DAY REPORT.]

LAKE GENEVA (Wis.) Aug. 12.—Jaffney Katlan of Woodstock, Ill., was killed and three male companions were severely injured last night in a peculiar automobile accident. William Ewing's lungs were pierced by three broken ribs, and he may die. The four men were returning to Woodstock from Milwaukee and were driving thirty miles an hour. John Whitworth was at the wheel and attempted to make a turn in the road without slackening speed. Skidding for nearly a hundred feet, the car plunged into a telephone pole but did not upset. The upper part of the pole, which was broken, fell with great force into the automobile, striking Katlan on the head and crushing the other men against the doors and steering gear.

[ASSOCIATED PRESS DAY REPORT.]

CINCINNATI, Aug. 12.—Surgeons at the City Hospital believe that John Lohray, a cooper, who applied for treatment last night, has the largest nose in the world. The ponderous nasal appendage is six and three-fourths inches long and three and one-half inches wide. It hangs over his lips and interferes when he eats or talks. Lohray is suffering from elephantiasis of the nose. The nose will be amputated.

CHOKES ON HER FALSE TEETH.

[ASSOCIATED PRESS DAY REPORT.]

LOUISVILLE (Ky.) Aug. 12.—While sweeping yesterday, Miss Lillie Hunt accidentally dislodged her false teeth. They became lodged in her wind pipe and she strangled to death before help could be summoned.

BIG COCAINE SYNDICATE.

[ASSOCIATED PRESS DAY REPORT.]

CHICAGO, Aug. 12.—A systematic, secretly-organized cocaine business, doing business on a large scale, was discovered by Inspector Hunt of the Desplaines station yesterday, it is said, through the confession of William Kahn, arrested on a charge of selling the drug. Kahn admitted he was one of three subordinates and gave the names of those operating the syndicate. Other arrests are expected, though this is difficult because the law requires that the violator must be caught in the act of dispensing the drug.

SPECIAL WHIVTLES FOR BLIND.

[ASSOCIATED PRESS DAY REPORT.]

CHICAGO, Aug. 12.—Whistles of official design as a means for blind persons to signal policemen in the downtown quarter for assistance in crossing congested streets, will soon be furnished every sightless person in Chicago. Chief of Police Steward has approved the plan and ordered the traffic squad to recognize the whistles. A blast from a whistle, which will be different in sound from the regular whistles used by patrolmen, will be a signal for crossing policemen to assist a blind person across a crowded thoroughfare.

AUDIENCE DUMPED INTO LAKE.

[ASSOCIATED PRESS DAY REPORT.]

WARSAW (Ind.) Aug. 12.—Miss Nina Darling of Hopkinsville, Ky., and Mrs. George Beal of Warsaw, were severaly injured; 200 were shaken, and 5000 thrown into a commotion last night when the seating arrangement for an outdoor production of an opera at Winona Lake collapsed.

FINANCIER IS STRICKEN.

[ASSOCIATED PRESS DAY REPORT.]

DE KALB (Ill.) Aug. 12.—Col. Isaac L. Elwood, who for years has been associated with John W. Gates and other prominent financiers of Chicago and New York, is under the care of a specialist at his country home. He has not been well since the death of his wife last month. It was said today his condition has taken a turn for the worse. He is reported in a state of nervous collapse and to have suffered a stroke of paralysis. E. J. Elwood, a son, arrived yesterday from his summer home at Harborview, Marblehead, Mass.

PACKERS TO PAY BIG TAXES.

[ASSOCIATED PRESS DAY REPORT.]

CHICAGO, Aug. 12.—Chicago packers will pay taxes on $10,000,000 worth of personal property inside the Union Stock Yards this year. This was settled by the board of review yesterday. Armour & Co. will pay on an assessed valuation of $4,025,000, which is the same amount as last year; Swift & Co. will pay on an assessed valuation of $3,450,000, which is $300,000 more than last year; Morris & Co., $1,150,000, the same as last year, and the assessment of Libby, McNeil & Libby was raised by the board from $420,000 to $460,000.

AWFUL DEATH-DEALER.

Swiss Inventor Has New Machine He Says Will Fire 20,000 Rounds Per Minute.

[BY DIRECT WIRE TO THE TIMES.]

NEW YORK, Aug. 12.—[Exclusive Dispatch.] Frederick Bangerter, a Swiss inventor, today gave the public its first peep at a new machine gun he has constructed at his factory in Stapleton, Staten Island.

The inventor claims it will be the most powerful instrument of warfare yet devised. The gun is noiseless and neither compressed air, powder, explosive or chemical is employed to expel the bullets. The auto-machine gun company, of which Bangerter is president, has taken over the gun and when it is perfected will sell it.

To the reporters who were present at today's demonstration, Mr. Bangerter's representative explained that several countries had made big offers for the patent, and that a deal was on with the United States government. He thought that the United States would give $25,000,000 for the patent, and said that the American government had asked the inventor not to patent his gun until the deal has been closed.

The inventor would not show his machine or explain its mechanism, but he says his gun will shoot 20,000 rounds per minute.

SAN JOAQUIN VALLEY.

BETWEEN TIES WOMAN FALLS.

PAINFUL INJURIES RECEIVED AT HOT SPRINGS.

Little Pleasure Jaunt in Lumber Car Connecting With Flume Results Disastrously — Victim Precipitated Through Trestle to the Side of a Canyon Some Distance Below Track.

[SPECIAL CORRESPONDENCE OF THE TIMES.]

PORTERVILLE, Aug. 12. — Miss Mabel Miller of Visalia, on an outing at Hot Springs, yesterday evening fell through a trestle at the Hot Springs mill and sustained a dislocation of her right hip, together with serious bruises and internal injuries.

To carry the sawed lumber from the mill there is a trestle which runs out several hundred feet over a cañon to a flume which conveys the lumber to the valley below. On this trestle run a number of small flat cars. Miss Miller and a companion, Miss Gulley of Tulare, climbed aboard one of these cars for a ride to the further end. As the car got under way they found that the brakes were not in working order. Miss Miller, terrified at the possibility of the car running from the further end of the rails, jumped overboard. She missed her footing, and, falling through between the ties plunged to the side of the cañon, twenty feet below.

Guests at a near-by hotel rescued her from a dangerous position into which she had fallen and carried her to a sanatorium at the springs.

FIRE TAKES HOME.

Fire, which originated from some unknown cause, entirely destroyed the B. Williams home on West Olive street last evening. As the house was some distance outside the city, and no water connections were available, nothing could be done to save the property. Knowing that the house had been unoccupied for some days, a party of returning dove hunters stopped to investigate a strange light which appeared in the rear of the house. They found that the entire kitchen was in a blaze, and within a short time the two-story building was a heap of ashes.

REPORT HOG CHOLERA.

Hog cholera has been reported by a number of ranchers in various parts of the county and the control of the sudden epidemic has become a serious problem for the county veterinaries. Pending a searching investigation of the many cases, the live stock inspectors yesterday issued an order that all animals should be dipped in a 2 per cent. solution of corrosive sublimate. From Dinuba within the past twenty-four hours there have been complaints of outbreaks of the epidemics from four different localities.

TAKE TO NEW WHEAT.

Chul wheat, one of the newly exploited grains of the State experiment station, has been found to be especially well adapted to the grain section to the south of Porterville, and it is probable that as much territory as seed can be obtained for will be put out to the new grain the coming season. Planted under the same conditions as the much used Australian, during the past three years, the new grain has shown a better yield by 30 per cent. In 1909, yields of as high as fifty bushels to the acre were reported.

Mrs. A. M. Coburn, wife of a prominent lumberman of the hill country, is seriously ill at a local hospital as the after effects of a trivial operation for the removal of a small mole from her neck. Cocaine was administered for the removal of the blemish and at the time without apparently serious effect. An hour after the operation, the poisonous effect of the drug became apparent, and she was taken to a local hospital in a comparatively serious condition.

WILL SHOW FRUIT.

Exhibits of deciduous fruits are being prepared for display at the Los Angeles Chamber of Commerce. These will consist chiefly of pears, apricots and peaches, the size and quality of which crops were exceptionally good this year.

Word has also been received that the Tulare County Board of Trade will also be granted a lecture period in the rooms of the Los Angeles Chamber each day from 2 until 2:30 o'clock.

Exhibits are also being prepared for the State fair at Sacramento and for the irrigation exposition which is to be held this coming fall in Chicago.

APPOINTS NEW DEPUTY.

INCUMBENT OUT FOR OFFICE.

[SPECIAL CORRESPONDENCE OF THE TIMES.]

FRESNO, Aug. 12. — Dist.-Atty. Church, who has just returned from a business trip to Los Angeles, has announced that he has chosen Frank A. Curtin as second deputy to succeed Henry Hawson, who will resign the position on September 15 to enter the Congressional fight in the Sixth District. Curtin is at present with the law firm of Sutherland & Barbour. He came here from Los Angeles a year ago last January, where he had read law with Joseph Scott, attorney and president of the Chamber of Commerce.

The announced shortage of the raisin crop has caused an increase in the price of picking. The Japanese labor bosses state that they will contract for picking at 2½ cents a tray, which is a quarter of a cent higher than last year.

LABOR.

...ABBY SAM'S ...ARKEST STAIN

...k Company Boycott Facts Are on Record.

...pers Disappointed Over Effect of Surrender.

...ht for Principle of Open Shop Goes On.

[BY DIRECT WIRE TO THE TIMES.]

...ASHINGTON, Aug. 12.—[Exclusive ...atch.] To learn that the abdica... of the Buck Stove & Range Com... and the consequent exultation of ...trouble-breeder Gompers was not ...nalize the withdrawal of the Na... Association of Manufacturers ... their well-understood position in ... of an honest chance for every ... to make his way in the world, ... a hard blow to the blatant agitat...

...its reply to the statement of Gom... "that all we ever wanted were ...able wages for men, fair work... ...ours and fair conditions to work ... which it tersely designates "a ...able lie." "American Industries" ... the fact that the Buck Stove & ... case was tried in two high ... and that the result is a matter ...ord.

...ing in its exposure of Gom... mendacity, "American Indus... says:

...h the strong belief that the ...can people will ever insist upon ... and equality before the law, ...hish in succeeding pages ex... from Justice Wright's decision ... Court District of Columbia, ... 1908) proving incontrovertibly ...lowing:

FOUL CONSPIRACY.

...t the strike first called upon ...ck Stove & Range Company by ...tal Molders' local of St. Louis, ... caused by a wage dispute or ...ly conditions in the Buck plant, ...s really the preliminary step in ... conspiracy to wreck a represen... American firm, which had pre... to insist upon the right of all ... to work for their families and ...selves.

...t the boycott succeeding the ... was a second step in this con... against James W. Van Cleave, ... he held the principles just ...ned, and had assumed the presi... of the National Association of ...facturers, an organization, which, ... inception had been dedicated ... open shop.

...ice Wright's decision proves ... that never in the history of ...boycotting excesses had Gompers ... American Federation of Labor ...ed such criminal disregard for ... such bitterness, such vicious... ...rutal warfare. Their tactics ...hose of the lowest type of the ...ting law-breaker and when ju... ...ebuke came they persisted until ...t finally brought sentence of ...nment.

...ice Wright's decision received ...deepread approval of all just ... and of the press. The facts ... case, as set forth during the ...brought expression of indigna... ... all parts of the world. It ...iversally conceded that the ...was a black stain upon organ... ...r and will remain so, and yet ...mpers, the arch conspirator, ...y boasting of his deeds and ...ing to conceal the facts be... ...ense of lies and misrepresen...

...CLEAVE PROPHETIC.

...James W. Van Cleave died in ..., May 15, 1910, his prophetic ...w that danger threatened his ... In a letter to John Kirby, Jr., ...only a few days before his ...away, he said:

...growth of the open-shop ...t is the union un-American ... The action of our Legisla... ... decision of our courts, all ...t America is still American, ... constitution is still the con... My brother, remember that ... are greater than men, our ...t is greater than individuals. ... must go on and on, an... special need of vigorous ac... ... I see danger signals ahead, ...ll again require strong leader... ... brave fighting to bring our ...ship safe and sound over the ... reefs, Socialistic whirlpools ...agogue maelstroms. Our past ... will be guiding stars to us ...ture. The time will come when ...ent wobblers and trimmers will ... admit that policy will never ... principle, that the United ...tes will never stand from the den... and the Socialist, that America ... America, that our constitution ...ciary are still our bulwarks."

...effect of the Buck Stove & ... Company's surrender upon the ... belief in justice will be far... ...-its effect upon the National ...tion of Manufacturers and ... Association's principles and ...paign against the un-American ... will be nil. One Benedict Ar... ...ver destroyed an army or a ...

...ACTS SPEAK LOUDLY.

...ask the American people to ... all fairness the testimony at ... of Gompers and the American ...tion of Labor and also to read ... Wright's decision. The facts ... themselves. The facts speak ...r W. Van Cleave's courage, ...dice for a commendable prin... ... American spirit of justice, ... facts damn utterly the cow... ...rk of the leaders of the ... Federation of Labor and the ...towardly surrender of the ...during firm, which apparently ...sight of the truth and is will... ...e hand that smites it."

...e's comment on this article ...ll it "malicious venom."

...Arbor Satisfies Employees.

...DO (O.) Aug. 12.—After several ...s between officials of the ... its employés the Ann Arbor ... last night reached a satisfac... ...lement of the wage question ... by its firemen, trainmen and ...ers some weeks ago. Neither ...ials nor the employes' commit... ...make known the terms of the ...nt.

...Another Kick on Pullmans.

...SHINGTON, Aug. 12.—Allega... ...that the rates exacted by the ... Company for upper berths in ... cars are exorbitant and un... ...ly discriminatory were made ...itters filed today with the In... ... Commerce Commission, by the ... of Indiana, through its Attor... ...ral, James Bingham.

...GENIES SYNDICATE.

...YORK, Aug. 12.—Percival Far... ...who has been prominently con... ...with the so-called Pearson

LABOR.

SCABBY SAM'S DARKEST STAIN

Buck Company Boycott Facts Are on Record.

Employers Disappointed Over Effect of Surrender.

Fight for Principle of Open Shop Goes On.

[BY DIRECT WIRE TO THE TIMES.]

WASHINGTON, Aug. 12.—[Exclusive Dispatch.] To learn that the abdication of the Buck Stove & Range Company and the consequent exultation of the Samuel Gompers was not followed by the withdrawal of the National Association of Manufacturers from their well-understood position in favor of an honest chance for every man to make his way in the world, was a hard blow to the blatant agitator.

In the reply to the statement of Gompers that all we ever wanted were decent wages for men, fair working hours and fair conditions to work under, it barely designates "a phrase in 'American Industries'" which shows the fact that the Buck Stove & Range case was tried in two high courts and that the result is a matter of record.

Referring to its exposure of Gompers' publicity, "American Industries" says:

"With the strong belief that the American people will ever insist upon equal and equality before the law, we publish in succeeding pages extracts from Justice Wright's decision in the Court of the District of Columbia, which is now proving incontrovertibly a blessing.

"IDEAL CONSPIRACY.

"The strike first called upon the Buck Stove & Range Company by the molders' local of St. Louis, was caused by a wage dispute or other conditions in the Buck plant. It was the preliminary step in an attempt to wreck a representative American firm, which had presumed to hold upon the right of all men to work for their families and themselves.

"That the boycott succeeding the strike was a second step in this conspiracy against James W. Van Cleave, who had the principles just enumerated, and had assumed the presidency of the National Association of Manufacturers, an organization, which, in its humble sphere, had been dedicated to just such a purpose.

"Now Wright's decision proves that never in the history of boycotting excesses had Gompers and the American Federation of Labor shown such criminal disregard for such bitterness, such vicious, brutal warfare. Their tactics were those of the lowest type of the lawless law-breaker and when justice makes them they persisted until finally brought sentence of contempt.

"Justice Wright's decision received unqualified approval of all just men of the press. The facts were not as set forth during the struggle, expression of indignation on all parts of the world. It is generally conceded that the case is a black stain upon organized labor and will remain so, and yet Gompers, the arch conspirator, is boasting of his deeds and trying to conceal the facts behind a screen of lies and misrepresentation.

"CLEAVE PROPHETIC.

"James W. Van Cleave died in Denver, May 15, 1910, his prophetic words that danger threatened his country in a letter to John Kirby, Jr., only a few days before his death, he said:

"The growth of the open-shop movement in the union un-American in the action of our Legislatures, in the decision of our courts, all show that America is still American, that the constitution is still the constitution. My brother, remember that we are greater than men. Our cause is greater than individuals. We must go on and on, and there is special need of vigorous action. I see danger signals ahead, and these require strong leadership. Strenuous fighting to bring our ship safe and sound over the rocks, Socialistic whirlpools and dangerous maelstroms. Our past will be guiding stars to us in future. The time will come when some wobblers and trimmers will admit that policy will never do. Principle, that the United States never stand from the declaration, that the Socialist, that America is for the American, that our constitution and laws are still our bulwarks.' The effect of the Buck Stove & Range Company's surrender upon the belief in justice will be far-reaching in effect upon the National Association of Manufacturers and upon the Association's principles and purposes against the un-American boycott will be felt. One Benedict Arnold has destroyed an army or a nation.

"FACTS SPEAK LOUDLY.

"With the American people to judge in all fairness the testimony at the trial of Gompers and the American Federation of Labor and also to read Justice Wright's decision. The facts speak for themselves. The facts speak for James W. Van Cleave's courage, for his American spirit of justice, for his dams utterly the cowardly acts of the leaders of the American Federation of Labor and the cowardly surrender of the printing firm, which apparently fearing the light of the truth and is willing to let the hand that smites it." Here follows comment on this article which it calls "malicious venom."

"Refuse Satisfied Employees.

"ANN ARBOR (O.) Aug. 12.—After several days between officials of the road and its employees the Ann Arbor railroad last night reached a satisfactory settlement of the wage question involving firemen, trainmen and conductors some weeks ago. Neither side gave the employes committee which known the terms of the settlement.

"Another Kick on Pullmans.

"WASHINGTON, Aug. 12.—Allegations that the rates exacted by the Pullman Company for upper berths in its cars are exorbitant and unjustly discriminatory were made public today with the Interstate Commerce Commission, by the Illinois Commerce Commission, through its Attorney, James Bingham.

"FORBES SYNDICATE.

"NEW YORK, Aug. 12.—Percival Farquhar, who has been prominently connected with the so-called Pearson syndicate, whose stock holdings in several railroads were taken over by a New York banking institution recently to prevent a further collapse of the Stock Exchange, denied today that any syndicate had existed. Mr. Farquhar, who was an arrival from England on the Lusitania, said:

"The members of the so-called syndicate were simply individuals who had stocks in their own hands and in various railroad properties. It may be a coincidence that these properties formed a more or less direct line of connection between the Atlantic and Pacific Coasts, but that there was any concerted action to obtain control of a transcontinental chain of railroads by a body of Englishmen is absurd."

MORE MALICIOUS ACTS.

Union Laborites Paint False Numbers on Structural Iron Work and Deface Property.

Skulking union laborites who now use night prowling methods to intimidate employers, began a new plan of campaign Thursday night when they damaged property at the Baker Iron Works, Macy and Alameda streets, with a view of causing building catastrophes.

False numbers were painted on steel structural beams at the places where the joints are connected up in order, hoping to cause trouble for the workmen relying on the numbers for order of placement.

After Thursday night's vicious trick, the unionites sent members of their gang into the yards early Friday and placed painted legends on iron work, which threatened "scabs." Skulls and crossbones were painted in the yards on all pieces of property where it was probable that inconvenience would be caused, and filthy language was written on cement sidewalks.

The police department took notice of the work of the laborites, and sent out secret details to watch for them. Plainclothes officers laid in wait for the scoundrels, but at an early hour this morning the laborites kept out of sight.

ENERGY OF IMPRISONED GASES.

The Enormous Number of Molecules That Await an Impulse to Fly Apart.

[Newark News:] A molecule is a small thing. Five hundred million laid side by side would make about one inch. Sixty trillion exist in a cubic inch of every gas. When compressed as they are at each stroke of the piston of an ordinary motor, this number is increased six times, and in the firing of a twelve-inch cannon, there may be a hundred times this number in a space half the size of a teacup. Crookes states that it would require a hundred and fifty million years to count the molecules in a pin head, counting one a second. The heaviest molecule weighs less than a vigintillionth of an ounce.

Molecules are never at rest. They are far more elastic than a billiard ball, and when they collide with each other, they rebound without any loss of motion or energy. How is it that a little stick of dynamite, or a few drops of petrol, weighing scarcely anything, will readily burst a cannon or blow up a motor? Each little molecule cannot do much alone. It has not much weight, but what it lacks in weight it more than makes up in speed. Confined in the cylinder and highly heated the speed becomes almost as fast as lightning. It strikes against the walls of the tube and delivers its little energy to the wall, and rebounding again it delivers an equal parting kick. Now multiply this action and reaction of one molecule by the vast number of molecules all pounding against the wall and you have a force which is able to rend mountains.

Between the flash of the spark and the chug of a motor the gas produced combined with the great heat produced, gives a sudden pressure of about eighty pounds to a square inch, or some 10,000 pounds on the walls of the 5x5 cylinder. In the twelve-inch guns the instantaneous pressure caused by firing a 100-pound charge of dynamite may amount to several hundred atmospheres per square inch. Suppose the piston refused to move or the ball wedged too tightly in the gun, the sudden force of the compressed and highly-heated gases would exert their full effect against the walls of the vessel and death and destruction is pretty sure to follow. What better example in all nature of the law that in union there is strength, when we see the smallness of the molecule, but the tremendous effect of the whole charge acting at once.

We chug along in our motors or stand behind the guns, knowing the power contained within, but trusting the manufacturer to have so built the engine that these forces are perfectly safe. Considering the constant use, it is not to be wondered that here and there a little carelessness or a hidden fracture may result in catastrophe.

FOUND IN POOL OF BLOOD.

HAMILTON CITY (Cal.) Aug. 12.—[Exclusive Dispatch.] The officers of this place and Glenn county have a mystery to solve in the case of the finding of Edward Feeny, recently from Oakland, in a pool of blood on Main street, about midnight last night. The old man was cut and gashed, his face being split open from the right ear to the mouth. He was unconscious and this morning when he regained consciousness was unable to tell what had happened, further than that he had been in a duel. It is believed his antagonist was badly cut, for he was tracked some distance by the bloody tracks. No one heard the trouble and the affair is clothed in complete mystery.

FUEL FAMINE AT JUNEAU.

JUNEAU (Alaska) Aug. 12.—With millions of tons of coal lying untouched in the Katalla coal fields, Juneau is in the grip of a fuel famine. The steamship companies have exhausted their retail supply, and the situation is becoming acute. The city has a small supply and is selling meager lots to those who are in greatest need.

Question of Intelligence.

A country physician driving through a village, saw a man, slightly under the influence of liquor, amusing a crowd of spectators with the antics of his trick dog. The doctor pulled up and watched the fun a while and then said:

"My dear man, how do you manage to train your dog that way? I can't teach mine a single trick."

The old man addressed, looked up, and with that simple, rustic look, replied:

"Well, you see, it's this way, you have to know more'n the dog or you can't learn him nothin'."—[The Spectator.

The police and citizens of South Farmingham, Mass., together with all the 700 men of the Fifth Regiment of the State militia now in camp here, searched the vicinity of South Farmingham hospital yesterday for John Morrisey, an escaped typhoid fever patient, who slipped from his ward while in delirium and escaped from the institution in his night clothes.

George Wing, a bank clerk, is in a hospital seriously wounded as the result of a fellow employe's effort to show how Gallagher shot Mayor Gaynor. Wing's companion picked up a revolver kept by the bank manager, saying "this is the way Gallagher shot the Mayor," and it suddenly went off, the bullet going into Wing's abdomen.

LIFE'S SEAMY SIDE.

STABS KNIFE INTO THROAT.

Spectacular Suicide of Wisconsin Merchant.

Letter to Woman Explains His Rash Deed.

Prominent as Social Democrat of His State.

[BY DIRECT WIRE TO THE TIMES.]

KENOSHA (Wis.) Aug. 12.—[Exclusive Dispatch.] Frank W. Nohling, aged 42 years, president of the Kenosha Mercantile Company and regarded as a leader among the Social Democrats of Wisconsin, committed suicide at his office here today. He slashed his throat with a shoe knife severing the jugular vein and then in the paroxysm preceding death he laid down the flat shoe knife and taking another knife, drove it deep into the wound.

The cause for the death of Nohling was set down in an intensely personal letter which had evidently been written by Nohling during the morning. It has unsigned and evidently he had not completed it when he slashed his throat.

The letter indicated that Nohling had lost money by speculation and he insisted that he had betrayed others, who had confided in him and given him the use of their money. The letter was the last plea of a discouraged man to the woman he loved best and it was of such a personal nature that the Coroner declined to give it out for publication. However, it left no doubt as to the cause of the rash act of Nohling.

Frank W. Nohling came to Kenosha from Rockford fifteen years ago. When he came here he was the superintendent of the foundry of the Simmons Manufacturing Company, and at one time held stock in the company. He was fo years an ardent supporter of socialism and had been a candidate on the Social Democratic ticket for both county and city offices.

In 1906 he resigned his position at the Simmons factory to go into the mercantile business, and; in 1907, he organized the Kenosha Mercantile Company.

SUSPECTED OF KILLING RAWN.

Desperate Prisoner, With Long Criminal Record, Is Given Third Degree by Inspector O'Brien.

[BY DIRECT WIRE TO THE TIMES.]

CHICAGO, Aug. 12.—[Exclusive Dispatch.] Inspector O'Brien today administered the third degree to Michael McKeavitt, desperate ex-convict with a long prison record, who has been positively identified as the slayer of Anton Helbig in Woodlawn and who, it is believed, may be implicated in the murder of Dr. William F. Michaelis, the Englewood dentist.

Some idea of the desperate character of the man, who is believed to have committed the two South Side murders, is gained by his prison record, which was made public by the police today as follows:

November 11, 1895, sentenced to Pontiac, robbery; September 25, returned to Pontiac, violation of parole; November 12, 1902, sentenced to Joliet, robbery, assault and burglary, case stricken off docket; September 11, 1909, paroled from Joliet; June 15, 1910, convicted of robbery and sentenced to Joliet for life; new trial granted and case dismissed.

When Inspector O'Brien and Lieut. John Hogan began questioning McKeavitt today, he told many conflicting stories of his movements before and after the murders of Helbig and Dr. Michaelis.

McKeavitt was sought by the police before his arrest. The search revealed that he was in Winnetka the night Ira G. Rawn, the president of the Monon Railroad, was slain in his summer home there. He was employed at the time as a foreman in a construction camp less than half a mile from the Rawn home.

A 32-caliber automatic pistol vanished from a fellow workman's trunk the night before Rawn's death, and was not returned until McKeavitt came back after the Helbig shooting.

MAKES MASONS TO ORDER.

Darius Wilson, Lodge Grafter, Arrested in Boston Charged With Using Mails to Defraud.

[BY DIRECT WIRE TO THE TIMES.]

BOSTON (Mass.) Aug. 12.—[Exclusive Dispatch.] As the results of a correspondence with A. R. Eastwick of San Francisco, Darius Wilson, known all over the United States as the man who makes Masons on sight for $10, was arrested here charged with using the mails to defraud.

Wilson was made a member of a Masonic lodge in Yonkers, N. Y., in 1896. Later he became a Royal Arch Mason and a thirty-third degree Mason of the Scottish Rite in New York. On May 1, 1902, he was expelled by the New York order charged with obtaining money by false pretenses. Wilson was arrested in St. Louis last year on the same charge. A fraud order was issued against him by the Post-office Department in November, 1906.

The government asserts that Wilson stated to those he initiated that $4 of their initiation fee was to go toward a Masonic home in East Foxboro, and that this home was conducted by Wilson and his wife for their own benefit. Wilson was one of the founders of the College of Physicians and Surgeons in this city in the early 80's.

BRIDE TAKES OWN LIFE.

TRIES TO KILL HER HUSBAND.

[ASSOCIATED PRESS NIGHT REPORT.]

STREATOR (Ill.) Aug. 12.—With three officers in an adjoining room waiting to serve a warrant charging her with assault with intent to kill her husband, Mrs. L. W. McDaniels took carbolic acid today, dying an hour later.

Early today the woman's husband, now dying, was shot while in bed and asleep. In an ante-mortem statement McDaniels said Mrs. McDaniels had previously turned on the gas in an effort to asphyxiate him. No motive for the shooting is known. The couple were married recently.

SLAYS WIFE'S NEGRO LOVER.

Californian Sends Bullet Through Head of Georgia Black Who Wrecked His Home.

[BY DIRECT WIRE TO THE TIMES.]

CECILVILLE (Cal.) Aug. 12.—[Exclusive Dispatch.] Because Jack Henderson, a negro, won the affections of a white woman, wife of John McNeill, McNeill shot the negro through the head this morning at his cabin on the Salmon River, and instantly killed. McNeill is being sought for by officers.

Six months ago McNeill's wife left her husband, and it was rumored that the negro had won her affections. McNeil made no threats and made no attempt to bring his wife back. The neighbors, however, expected a tragedy.

This morning he took his rifle and rode on a bicycle to Henderson's house. Dismounting, he shot Henderson as the latter was coming out of his cabin door. McNeill then remounted and leisurely rode down the road in the direction of York. The negro was brought from Georgia by Dr. C. W. Nutting, a well-known politician of Etna.

CRIME BRIEFS.

Realty Dealer Takes Own Life.

WASHINGTON, Aug. 12.—John E. McLaren, aged 47, member of a local real estate firm, committed suicide today by throwing himself from the fourth story window of the residence of his cousin, Dr. A. R. Shands. His friends say that he had been suffering from severe nervous trouble brought on by financial reverses.

TAKES LIFE WITH GAS.

SAN FRANCISCO, Aug. 12.—With a gas tube in his mouth, Rudolph Schutte, an architect, was found dead in his room today. There was nothing to indicate the cause of the suicide.

Girl Slays Youth With Ax.

PITTSBURGH, Aug. 12.—Catherine Botti, aged 13, seized an ax and creeping unawares on Pasquale Bolpe, aged 18, as he stood in his doorway, crushed the youth's skull, killing him instantly. The girl hysterically cried to eye witnesses that she had "avenged her wrong."

Rats Menaced His Life.

NEW YORK, Aug. 12.—Robbed of $400 and his watch by thugs, John Maughan, an elderly and well-to-do resident of Harlem, was cut and beaten and then thrown into the North River early today. He clung for three hours to the cross beams under the city pier at Thirty-ninth street, his life menaced by attacks of hordes of rats before his moans were heard by policemen. He will recover.

SPORTING NEWS, LOCAL AND TELEGRAPHIC.

LEADERSHIP GONE.

ORE TROUBLE FOR RAG TEAM.

e Third Straight Game by Many Bungles.

ler Hits His First Home Run in Years.

Wil'iams Fired for Roasting Finney.

Angeles, 4; San Francisco, 2.

Mohler, big-little captain of the uffins, got in six pair of pants press for his team yesterday from Francisco, and with these reinents on hand from the comry department the champions ged to get one more run than did during the previous game.

If Danny Long, Cal Ewing and lsh can rush seven or eight here by this afternoon before me begins, the champs may be collect three or four more runs

question of having enough on their backs to prevent the e from believing they are wearitanical bathing suits probably the champs so much that they make any runs. It probably me depressing influence on them y have made but four runs in ames.

real reason yesterday, however, at some of the Seals heaved the round in a scandalous and mis manner. While they were doin the third inning, the Angels usly flapping Henley with their and the result was that enough oiled in during that fit to win me and knock the champs out place.

champs got two runs through rd work of Kid Mohler, but the id had himself soaked twice by itches, fanned out once and hit e run over the left fence in orget these runs, and after all his to win he was about the sorest town last night over the way ed men circulated the ball in ong place at the wrong time.

OLD NICK FINED.

Williams was playing first base rked up such a rosy heat for in the fifth inning that he Umpire Finney a blind dog. d not strike Finney as the ame that his mother used to m to breakfast by, and he y informed Mr. Williams that d be asked to pass over five big for the support of the Pacific League.

appeared to Williams to be a m way of trying to settle the l question, and he proceeded to nney a large number of the you hear down about Fifth and streets Saturday when some omes in, buys all the steamed the place and tries to drink it

Nick had just started on e-house political speech when threw him out of the game and grounds.

Henley had trembled in the ning when two singles, a sacand a hit by pitcher filled the rith one out, but he got himt of this hole when he fanned and made Hallinan force Dilsecond. In the second he made go out at first on an easy inpounder and fanned Waring and

arted the third by fanning Da then Bernard was an easy out. Howard rapped the ball er for a single and Dillon hit . Howard dashed to third on at, but Madden made a fine e Vitt and Howard would have t had not Vitt dropped the ball. stole second while Howard was atched.

DID HE OR NOT?

Murphy did make good with pe through the pitcher's box er, scoring Howard and Dilt Dillon would have been out y had not dropped Lewis's Berry says he never got the

Murphy on first, Hallinan hit shot to Henley, and he took e about throwing the ball and ced finally to throw it at top For some reason Williams this just about the time Murached third. Williams was so d with himself for the error began to mumble about his ck, and while he was talking self and thinking Murphy his chance and actually stole plate and scored before Nick et out of his trance.

got in wrong with himself n the fifth inning, and had some rd luck, getting another error, f 85 and a trip to the clubhouse. opened up by passing Bernard only walk of the game. Berck at first while Howard flew is and ran to third on Dillon's out at first, McArdle to Wil- Nick evidently wanted to throw l to third base for a double ut in running by Williams Dilmped Nick's arm and knocked ll out of his hand. While it toward second base Bernard

was all for the Angels, for kept them from scoring again, h he was nervous in the sixth. doubled to the left fence and third when Henley juggled Warrounder to first base. On Warun down to second a moment Delmas tried to score, but was at the plate by the perfect f Berry and McArdle in throwa ball down and back to the

champs began their scoring in rd when Vitt hit to left and ed to second when Mohler was with the ball by Thorsen, Lewis l to Thorsen, who tried to force third but failed. With the u Williams forced Vitt at the n a bounce to Delmas. This Mohler on third and he easily on Bodie's long sacrifice fly to

etty double play came in here e will not see every month, and ed that Dillon is on the job Daley shot Bodie's fly back the plate and, seeing that the would not reach there, Dillon ver to the pitcher's box, caught ll and doubled out Lewis at

third inning contained enough ent for Thorsen, and he steadown, fanning out two in the two in the fifth and one in the sixth, while in enth but three of the reached first. In the eighth

Jess Orendorff,

Los Angeles catcher, giving Vitt the laugh while coaching in the third inning, when the third baseman dropped Madden's assist from right field to catch Howard on Dillon's hit.

LOS ANGELES.

	A.B.	R.	H.	T.B.	S.B.	Pc.
Tozer	2	0	1	2	0	.500
Waring	10	2	4	6	0	.400
Dillon	13	2	5	5	1	.385
Nagle	3	1	1	2	0	.333
Delmas	13	2	4	5	0	.308
Bernard	10	1	3	3	2	.300
Daley	15	1	4	6	0	.267
Murphy	15	2	3	3	1	.200
Hallinan	12	2	2	2	0	.167
Howard	13	2	2	4	0	.154
Smith	2	0	0	0	0	.000
Criger	2	0	0	0	0	.000
Thorsen	3	0	0	0	0	.000
Totals	113	15	29	38	4	.257

SAN FRANCISCO.

	A.B.	R.	H.	T.B.	S.B.	Pc.
Madden	12	0	4	4	2	.333
Stewart	3	0	1	1	0	.333
McArdle	13	0	4	4	0	.308
Williams	9	1	2	2	0	.280
Bodie	13	1	3	3	0	.231
Tennant	9	1	2	2	0	.222
Vitt	16	0	2	4	0	.125
Mohler	10	2	1	4	0	.100
Berry	9	0	0	0	0	.000
Lewis	15	0	0	0	1	.000
Browning	2	0	0	0	0	.000
Shaw	3	0	0	0	0	.000
Eastley	3	0	0	0	0	.000
Totals	116	4	19	24	3	.164

Vitt was out at first and then Mohler hit his first home run of the season, sending the ball far over the left-field fence for the second and final run of the Champs.

The score:

LOS ANGELES.

	A.B.	R.	H.	S.H.	S.B.	P.O.	A.	E.
Daley, cf	4	0	1	0	2	1	0	
Bernard, rf	2	1	1	0	1	0	0	
Howard, 2b	3	1	1	0	0	1	0	
Dillon, 1b	4	1	2	1	0	3	0	
Murphy, lf	4	1	1	0	1	2	0	
Hallinan, 2b	4	0	0	0	0	3	4	1
Delmas, ss	2	0	1	0	0	1	3	0
Waring, c	3	0	1	0	0	1	1	0
Thorsen, p	3	0	0	0	1	2	0	
Totals	30	6	8	1	5	27	13	1

SAN FRANCISCO.

	A.B.	R.	H.	S.H.	S.B.	P.O.	A.	E.
Vitt, 2b	4	0	1	0	0	1	1	1
Mohler, 2b	2	1	1	0	1	4	2	0
Lewis, cf	4	0	0	1	2	1	0	0
Williams, 1b	4	0	0	0	0	6	0	2
Bodie, lf	3	0	0	0	0	0	0	0
Madden, rf	4	0	1	0	0	1	0	0
Berry, c	3	0	0	0	0	4	1	1
McArdle, ss	4	0	1	0	1	1	3	0
Henley, p	3	0	0	0	0	0	3	1
Shaw, x	1	0	0	0	0	0	0	0
Tennant, 1b	2	0	0	0	0	2	0	0
Totals	31	2	4	1	4	18	10	5

x—Shaw batted for Henley in ninth inning.

SCORE BY INNINGS.

	1 2 3 4 5 6 7 8 9
Los Angeles	0 0 2 0 1 0 0 0 2—4
Base hits	1 0 2 1 0 1 1 1 0—6
San Francisco	0 0 1 0 0 0 0 1 0—2
Base hits	0 1 1 0 0 1 1 1 0—6

SUMMARY.

Home run—Mohler (eighth inning.)
Two-base hits—Waring, Delmas.
Sacrifice hits—Bernard, Bodie.
Bases on balls—Off Thorsen, 2; off Henley, 1.
Struck out—By Thorsen, 8; by Henley, 1.
Double plays—Daley to Dillon to Hallinan, Delmas to Howard to Dillon.
Hit by pitched ball—Howard, Mohler, 2.
Time of game—1h. 50m.
Umpires—Finney and Hildebrand.

NOTES OF THE GAME.

With three on bases and one out in the first innings for the Angels, Murphy would have given a large sum of money if he could have made a home run or even a single, but the best he could do in answer to the hopes of the fans was to strike out. Guess he didn't say something to himself!

Murphy made a fine catch of Bodie's fly against the left fence in the sixth, the ball being caught with the fielder's back to the board. Ping was trying for another homer, and he has not made one in ten days.

Henley got the surprise of his life when he stopped Hallinan's grounder with his left hand in the sixth inning. He did not know he had the ball.

When Williams forced Vitt at the plate in the third inning, Waring might have made a double play by throwing the ball to first base, for Williams is a slow runner. Waring held the ball until too late. If this double had been made, the Champs would not have scored in that inning.

Even two umpires cannot always see everything on the field and we might use three with profit. When Dillon knocked the ball out of Williams's hand at first base in the fifth inning, both umpires started toward third base to watch the play there on Howard, and neither ump saw the ball being bumped out of Nick's hands. This shows what even two umps cannot do at times.

The usual big crowd of fans saw the game and naturally howled to beat the band when the Seals lost their third straight game.

GREGG A TEASER.

BOARDMAN ALSO STARS.

[ASSOCIATED PRESS NIGHT REPORT.]

PORTLAND, Aug. 12.—Portland won today from Sacramento, 2 to 1, and thereby climbed back to the top of the percentage ladder.

Gregg struck out Baum every time he came to bat. Boardman was Portland's stumbling block to a bigger score. Splendid work on his part repeatedly cut off possible runs. Score:

SACRAMENTO.

	A.B.	R.	B.H.	P.O.	A.	E.
Shinn, 2b	4	1	1	2	2	0
Van Buren, 1b	3	0	1	11	2	0
Heister, cf	3	0	1	0	0	0
Perry, lf	4	0	0	2	0	0
Boardman, 3b	4	0	0	0	4	0
Briggs, rf	4	0	0	0	0	0
Burns, ss	3	0	1	1	5	0
Spiesman, c	3	0	1	6	0	0
Baum, p	3	0	0	0	3	0
LaLonge, x	1	0	0	0	0	0
Totals	33	1	6	24	16	1

PORTLAND.

	A.B.	R.	B.H.	P.O.	A.	E.
Rapps, 1b	4	0	0	9	1	0
Olsen, ss	4	0	2	1	1	0
Fisher, c	4	0	1	13	2	0
Casey, 2b	4	0	2	1	2	0
Sheehan, 3b	4	0	2	1	3	1
Speas, lf	4	0	0	1	0	0
Ort, cf	3	0	0	0	0	0
Rutherford, rf	3	1	1	0	0	0
Gregg, p	3	0	0	1	1	1
Totals	33	2	10	27	10	2

SCORE BY INNINGS.

	1 2 3 4 5 6 7 8 9
Sacramento	0 0 0 0 0 0 1 0 0—1
Base Hits	1 0 0 0 1 0 0 2 1—5
Portland	0 0 0 0 0 0 1 1 x—2
Base Hits	0 1 0 2 1 1 2 3 x—10

SUMMARY.

x—Bat for Baum in ninth.
Struck out—By Gregg, 13; Baum, 4.
Bases on balls—Off Gregg, 2.
Two base hits—Burns, Sheehan, Heister.
Sacrifice hits—Gregg, Van Buren.
Stolen bases—Van Buren, Sheehan, Fisher, Spiesman, Casey.
Left on bases—Sacramento, 8; Portland, 7.
Time of game—1h. 45m.
Umpire—McGreevy.

MINOR LEAGUES.

SOUTHERN LEAGUE.

Atlanta, 0; Nashville, 1.
Montgomery, 0; New Orleans, 3.
Memphis, 5; Chattanooga, 2.
Birmingham, 4; Mobile, 2.

EASTERN LEAGUE.

Jersey City, 4; Rochester, 0.
Baltimore, 1; Toronto, 3.
Providence, 3; Buffalo, 1.
Newark, 7; Montreal, 1.

AMERICAN ASSOCIATION.

At Milwaukee—Louisville, 9; Milwaukee, 3.
At St. Paul—Minneapolis, 13; St. Paul, 6.

WESTERN LEAGUE.

At Omaha: Omaha, 11; Topeka, 3.
At Des Moines: Wichita, 5; Des Moines, 4.
At Sioux City: Sioux City, 3; St. Joseph, 1.
At Lincoln: Lincoln, 9; Denver, 2.

Jennings Is Suspended.

DETROIT, Aug. 12.—Manager Hugh Jennings of the Detroit baseball team has been indefinitely suspended by President Ban Johnson of the American League. Jennings was ordered from Bennett Park last Wednesday by Umpire Kerin for disputing a decision when Coombs of Philadelphia struck out Ty Cobb.

SEYMOUR WINS RACES.

Los Angeles Boys Make Great Showing in Motorcycle Races at Philadelphia.

[ASSOCIATED PRESS NIGHT REPORT.]

PHILADELPHIA, Aug. 12.—Raymond Seymour won the one-mile amateur championship, the big event on today's programme at the races of the Federation of American Motorcyclists. His time was 1m. 6s. M. Graves was second and Walter George third.

The ten-mile invitation event also was won by Seymour in 10m. 11 4-5s. He covered the second mile in 53 3-5s., breaking the track record of 59 1-5s.

CAMP PERRY SHOOT.

CAMP PERRY (O.) Aug. 12.—The Ohio rifle team won today the Herrick match and the $3000 trophy and $200 by the score of 2689. For Ohio, Lieut.-Col. C. B. Winder scored high on the three ranges—220. Capt. J. O. S. Temple was second with 215.

UP NORTH.

KITTY DRIVES OVER WINNER.

Keeps Oakland from Going Into First Place.

Ninth Inning Rally Scores Tally That Counts.

Happy Hogan Gets Two Hits and Scores Run.

[BY DIRECT WIRE TO THE TIMES.]

SAN FRANCISCO, Aug. 12.—[Exclusive Dispatch.] Oakland lost a chance for glory this afternoon. With the Seals steadily losing in the Southland, it meant much to the Commuters to take their fourth straight from the Hooligans. By hitting the ball with frequency, however, the Vernonites managed to stop their own backsliding, which is one of the reasons that the Beavers now adorn first place. Incidentally, the Hooligans were 5-to-4 winners.

The Oaks were ahead at one stage of the proceedings, but after that they were never better than a tie, the southerners winning by a ninth-inning rally. Moser of the Oaks was hit much harder than Schafer, and therein lies the story.

Vernon started nicely in the first inning with a couple of safe hits, but Kitty Brashear fanned and Carlisle was caught at second by Wares with that time-honored trick of the bushes—the hidden ball.

Run-getting was fast and furious in the last of the second and the first of the third. Cutshaw for the Oaks hit through second to right field. Swander attempted a sacrifice and was safe at first when Brashear dropped the throw. Thomas bunted to the pitcher and the bases were full. Cutshaw and Swander scored as Moser hit to center and, on Hogan's long sacrifice fly to center, Thomas tallied.

It may have looked like curtains for Vernon, but not so. Hogan hit a bounder over Wolverton's head and Schafer was safe on an error by Cameron. Carlisle sacrificed and the pair on bases tallied when Stovall lined out a nice hit into center. Kitty Brashear was hit and Roy Brashear forced Stovall at the plate. Burrell, however, followed with a hit that drove in N. Brashear and the score was tied.

In the seventh, Oakland took a temporary lead when Moser scored on two singles and a sacrifice, but the Vernons regained their lost position in the first of the eighth on an error by Wares, that took Roy Brashear to first, and singles by Burrell and Lindsay.

The finale of the game was in the ninth. With two out, Stovall singled to the right-field fence and stole second, scoring when N. Brashear put the ball into center field.

Score:

VERNON.

	A.B.	R.	B.H.	S.B.	P.O.	A.	E.
Carlisle, cf	4	0	2	0	7	1	0
Stovall, lf	5	1	2	2	4	0	0
N. Brashear, 1b	4	1	2	1	5	0	1
R. Brashear, 2b	4	1	1	0	4	1	0
Burrell, 3b	4	0	2	0	2	2	0
Coy, rf	4	0	0	0	1	0	0
Lindsay, ss	4	0	0	0	2	1	0
H. Hogan, c	4	1	2	0	1	0	0
Schafer, p	3	1	0	0	0	2	0
Totals	36	5	13	3	27	7	1

OAKLAND.

	A.B.	R.	B.H.	S.B.	P.O.	A.	E.
W. Hogan, cf	5	0	1	0	1	0	0
Wares, ss	5	0	1	1	3	5	1
Maggert, lf	4	0	2	1	2	0	0
Cameron, 1b	4	0	0	0	15	0	1
Wolverton, 3b	4	0	0	0	0	3	0
Cutshaw, 2b	4	1	2	0	2	2	0
Swander, rf	3	1	0	0	0	0	0
Thomas, c	4	1	2	1	4	3	0
Moser, p	4	1	2	0	0	5	0
Lively, x	1	0	0	0	0	0	0
Totals	38	4	10	3	27	20	2

x—Batted for Moser in ninth.

SCORE BY INNINGS.

	1 2 3 4 5 6 7 8 9
Vernon	0 0 3 0 0 0 0 1 1—5
Base hits	2 0 2 1 2 0 1 2 3—13
Oakland	0 2 0 0 0 0 1 0 0—4
Base hits	1 2 0 2 1 0 2 0 1—10

SUMMARY.

Sacrifice fly—W. Hogan.
Two base hits—Carlisle, 2.
Sacrifice hits—Swander, Schafer, Carlisle, W. Hogan.
First base on called balls—Schafer, 1.
Struck out—By Moser, 1.
Hit by pitcher—N. Brashear.
Double plays—Carlisle to Schafer to N. Brashear.
Time of game—2h.
Umpire—Van Haltren.

NATIONAL LEAGUE.

CUBS KEEP ON WINNING.

[ASSOCIATED PRESS NIGHT REPORT.]

BOSTON, Aug. 12.—Chicago won today, 5 to 3, from Boston. The winning runs came in the seventh on bunched hits, an error and two bases on balls. Score:

Chicago, 5; hits, 10; errors, 1.
Boston, 3; hits, 13; errors, 1.
Batteries—Reulbach, Brown and Kling; Frock and Graham.

BRILLIANT FIELDING.

[ASSOCIATED PRESS NIGHT REPORT.]

BROOKLYN, Aug. 12.—Pittsburgh took another game from Brooklyn today, 3 to 2. The visitors made twelve hits, including two doubles and a triple, off Bell, but brilliant fielding held the runs down. Score:

Pittsburgh, 3; hits, 12; errors, 2.
Brooklyn, 2; hits, 8; errors, 0.
Batteries—Leifield, Leever and Gibson; Bell and Bergen.

PLENTY OF HITS.

[ASSOCIATED PRESS NIGHT REPORT.]

NEW YORK, Aug. 12.—Cincinnati got seventeen hits off Crandall and Wiltse today, while New York was making five off Burns and Beebe, but the visitors had all they could do to win, 5 to 4. Score:

Cincinnati, 5; hits, 17; errors, 1.
New York, 4; hits, 5; errors, 4.
Batteries—Burns, Beebe and Clarke; Crandall, Wiltse and Myers.

NO LONGER LOSERS.

[ASSOCIATED PRESS NIGHT REPORT.]

PHILADELPHIA, Aug. 12.—St. Louis broke its long losing streak by defeating Philadelphia, 11 to 2, today. Score:

St. Louis, 11; hits, 13; errors, 2.
Philadelphia, 2; hits, 8; errors, 3.
Batteries—Corridon and Bresnahan; Moren, Brennan and Dooin.

AMERICAN LEAGUE.

THREE HOME RUNS.

[ASSOCIATED PRESS NIGHT REPORT.]

DETROIT, Aug. 12.—Philadelphia made three home runs off Summers today, accounting for five runs, enough to beat Detroit without the aid of two runs that came in later. Score:

Philadelphia, 7; hits, 12; errors, 3.
Detroit, 4; hits, 7; errors, 6.
Batteries—Plank and Thomas; Summers and Stanage.

GOES TEN INNINGS.

[ASSOCIATED PRESS NIGHT REPORT.]

CHICAGO, Aug. 12.—The locals made it four straight from Boston today, winning in ten innings, 4 to 3, on singles by Scott and Zeider. Score:

Boston, 3; hits, 9; errors, 2.
Chicago, 4; hits, 9; errors, 1.
Batteries—Hall and Carrigan; Scott and Sullivan.

NINTH INNING RUNS.

[ASSOCIATED PRESS NIGHT REPORT.]

ST. LOUIS, Aug. 12.—St. Louis made four runs in the ninth inning today and defeated New York. Criss and Stone latted in the winning runs. Score:

St. Louis, 5; hits, 9; errors, 1.
New York, 4; hits, 7; errors, 2.
Batteries—Ray and Killifer; Quinn and Mitchell.

DOC REJUVENATED.

[ASSOCIATED PRESS NIGHT REPORT.]

CLEVELAND, Aug. 12.—Cleveland was beaten in the first inning by Washington today, the final count being 9 to 0. Score:

Cleveland, 0; hits, 6; errors, 2.
Washington, 9; hits, 11; errors, 0.
Batteries—Harkness, Mitchell and Easterly; Reisling and Ainsmith.

STANDING OF THE CLUBS.

NATIONAL LEAGUE.

	Played.	Won.	Lost.	P.c.
Chicago	97	64	33	.660
Pittsburgh	97	59	38	.608
New York	97	57	40	.588
Philadelphia	99	49	49	.500
Cincinnati	101	50	51	.495
Brooklyn	99	41	58	.414
St. Louis	100	40	60	.400
Boston	102	34	67	.350

AMERICAN LEAGUE.

	Played.	Won.	Lost.	P.c.
Philadelphia	101	69	32	.683
Boston	104	60	44	.577
Detroit	104	58	46	.558
New York	104	57	47	.548
Cleveland	101	47	54	.465
Washington	105	45	60	.429
Chicago	101	42	59	.416
St. Louis	100	32	68	.320

PACIFIC COAST LEAGUE.

	Played.	Won.	Lost.	P.c.
Portland	120	83	35	.542
San Francisco	122	71	51	.537
Oakland	122	71	51	.537
Vernon	120	67	53	.515
Los Angeles	121	64	57	.493
Sacramento	127	48	79	.378

AMERICAN ASSOCIATION.

	Played.	Won.	Lost.	P.c.
Minneapolis	123	80	41	.652
St. Paul	120	68	52	.567
Toledo	116	62	54	.534
Kansas City	113	58	55	.513
Columbus	111	53	58	.477
Milwaukee	114	53	61	.467
Indianapolis	117	49	68	.419
Louisville	115	43	72	.372

WESTERN LEAGUE.

	Played.	Won.	Lost.	P.c.
Sioux City	111	70	41	.631
Denver	110	68	42	.618
Lincoln	109	63	45	.583
Wichita	110	63	47	.573
St. Joseph	110	49	61	.445
Omaha	111	46	65	.472
Des Moines	113	46	67	.407
Topeka	110	34	76	.309

EASTERN LEAGUE.

	Played.	Won.	Lost.	P.c.
Rochester	103	62	41	.602
Newark	107	64	43	.599
Toronto	102	55	48	.534
Baltimore	107	57	50	.531
Buffalo	101	43	58	.426
Montreal	99	44	55	.444
Providence	104	44	60	.423
Jersey City	104	43	61	.413

SOUTHERN LEAGUE.

	Played.	Won.	Lost.	P.c.
New Orleans	104	63	41	.606
Birmingham	107	67	40	.573
Atlanta	106	59	47	.557
Memphis	105	52	53	.495
Chattanooga	105	49	56	.467
Nashville	104	48	56	.462
Montgomery	107	48	59	.449
Mobile	102	43	59	.422

NOTABLE FEAT.

DREXEL BREAKS ALTITUDE MARK.

AMERICAN'S PERFORMANCE IS RECOGNIZED.

Flight Is the Sensation of Aviation Meet in Scotland—Daring Aviator Shoots Into Clouds at Sunset and Disappears from Gaze of Spectators for More Than an Hour.

[ASSOCIATED PRESS NIGHT REPORT.]

LANARK (Scotland) Aug. 12.—It was officially announced today that J. Armstrong Drexel, the American aviator, last night attained a world's altitude record by rising 6750 feet.

His barograph will be submitted to the experts of the observatory at London, who will determine the accuracy of the instrument.

Drexel's flight was the sensation of the aviation meeting. Ascending at 7 o'clock in the evening, he shot up into a bank of clouds and disappeared from the gaze of a large crowd. He descended two hours later near a farm house twelve miles from Lanark.

SEATTLE TENNIS.

MISS HOTCHKISS PLAYS.

[ASSOCIATED PRESS NIGHT REPORT.]

SEATTLE, Aug. 12.—Play will come to a close tomorrow in the annual State tennis tournament. Today's programme brought out the best playing of the tournament to date.

In an exhibition match between Miss Hazel Hotchkiss, national woman champion, and Walter S. Fitz on one side, and Sam Russell and Peck Smith on the other, Miss Hotchkiss and Fitz won, 6-4, 6-4.

In the ladies' singles Miss Hotchkiss defeated Mrs. Huiskamp, 6-0, 6-3, and in the finals of mixed doubles Miss Hotchkiss and Fitz defeated Mme. de Lobel Mahy and Mr. Russell, 6-3, 6-3.

REACH THE FINALS.

MISSOURI VALLEY TENNIS.

[ASSOCIATED PRESS NIGHT REPORT.]

KANSAS CITY, Aug. 12.—The finals in the Missouri Valley tennis tournament will be played here tomorrow. Results of semi-finals, played today, follow:

Singles—Jack Cannon beat K. B. Uhls, 6-1, 6-1, 6-4; H. V. Jones beat O. V. Vernon, 6-4, 6-3, 6-0.

Doubles—Jones-Tritle beat Vernon-Howard, 6-4, 5-7, 6-3, 6-4; Cannon-Walker beat Elwell-Hathaway, 6-3, 6-2, 6-1.

AVALON THE GOAL OF BOLD SWIMMERS.

[BY DIRECT WIRE TO THE TIMES.]

LONG BEACH, Aug. 12.—[Exclusive Dispatch.] Bert Coleman and Jack Hall, local swimmers, are after the long-distance record Sunday, August 28. They intend to start from the end of the breakwater at San Pedro and head for Catalina, a distance of twenty-six miles, expecting to cover it in record time.

A launch will accompany them. Coleman has a Canadian record for long-distance, and Hall, who is from Covington, Ky., hold a record of swimming fifteen miles against the current on the Mississippi River.

CIRCUIT.

CONDS OFF THE RECORD.

Trots Below Dillon's Mark at Cleveland.

Wind Shield in His Fight With Time.

Pacing Event Equals Early Season Mark.

[ASSOCIATED PRESS NIGHT REPORT.]

CLEVELAND (O.) Aug. 12.—Driven by Lou Dillon, of Cleveland, C. Dillon's black gelding Uhlan, established a new world's record today of 1:58 a mile, at North Randall, behind a wind shield in 1:56 flat. Lou Dillon's record by 2 seconds and coming within 1-4 second of equaling the wind-shield record held by Lou Dillon.

Watches on Uhlan were held at today's performance, first with a wind shield he was able to beat the mare's mark. Down China the first quarter in 34, and the half in 59 flat. It took 34 seconds to negotiate the stretch, but the last quarter was in 28 seconds.

When the figures were announced, the horse were given an ovation.

Uhlan's record came near failing in the Great City stake race. Ess Bee, driven by Ella Ambulator, of Toledo, paced the first heat in 1:58, equaling the mark by Rose Direct last week.

Only two of the first division of the "Great Steak" continued from heat to heat, one being Henry H, which finished two heats before darkness.

Dillon, winner of the Horse-Show stake of the Times futurity last week, was an easy winner in the 2:18 trot for three-year-olds.

Results of the 2:17 trot developed a close and fine finish was postponed until tomorrow. Results:

2:18 trot, "Town Steak," first three in five heats, $1000, unfinished Monday; Henry H. won, taking second and last heat; Robert A. Chapman third, Helen Turley, best time, 2:19¼.

2:17 trot, second division: Jean won straight heats; Wilkie second, Directone third, Directone fourth; best time 2:18 1-4.

2:18 trot: Emily Ellen won; Ragonda and Chatty Direct second and third, Lionello and Lou fourth; best time, 2:16½.

Free for pace, First City Stake, three heat plan: Walter Hall and Widow second, Ess H. Kay Ambulator split third; best time 2:08 1-4.

2:18 trot, three in five, unfinished: Rockbrook won two heats, Lou two heats, Pearl Pauline third; best time, 2:18 1-4.

SAN JOSE RACES.

FIVE BEST EVENTS.

[ASSOCIATED PRESS NIGHT REPORT.]

SAN JOSE, Aug. 12.—With an exceptional program of performances and with two big breeders' stakes, with purses aggregating $1000, a race for 2:15 trotters and the third day of the Pacific Coast Horse Breeders' Association, was perhaps the most interesting of the season at the fair. The track was fast, and the weather perfect.

Nothing marred the day, one resulting in an exciting runaway, owned and driven by Mrs. Barstow, bolted at the half in the last heat. The sulky was broken and the driver thrown out. The horse, of San Francisco, a mare, ran for the runaway. The other horse trivial.

Mrs. Barstow's mare, Futurity, to beat 2:20¼, and Budd Doble drove his horse to beat 2:20¼, and

Futurity, two-year-old:

(Whitehead)	1	1	
(Verihae)	2	2	
(Spencer)	4	3	
(Dooley)	3	4	
			dis.

2:20¼, Futurity, $2000, two trotters:

(Walton)	4	1	1	1
(Dooley)	1	4	6	6
(Murphy)	5	3	2	2
(Spencer)	3	2	3	5
(Dooley)	2	5	5	3
(Murphy)	6	6	4	4
(Spencer)	7	7	7	7
(Dooley)	8	8		dis.

2:20¼, 2:14¾, 2:12.

2:12 class, trotting, $1000:

(Spencer)	1	1	1	
(Beach)	2	2	2	
(Dooley)	3	4	4	
(Murphy)	4	3	5	
(Spencer)	7	6	3	
(Dooley)	5	7	6	
(Murphy)	6	5	7	
(Spencer)	8	8	8	

2:14, 2:14.

SUMMARY RACES.

FIVE WINS TWO MORE.

[ASSOCIATED PRESS NIGHT REPORT.]

SARATOGA (N. Y.) Aug. 12.—An ordinance offered at the races today found the first race winner, who leads the jockeys with two more firsts today.

Six furlongs: Deadwood, 106 (Gaudet), won; Ione, 106 (Ione,) second; Ethel (Taylor,) third; time 1:14 4-5.

Six furlongs: Quick Work, 107 (Dean,) won; Santhia, 107 (Mike Jordan, 107 (Lyons,) second; time 1:11 1-5.

Six and a half furlongs: Thomas Cooper, 106 (Cooper,) won; Brighton, 106 (Lyons,) second; Footloose, 101 (Dooley,) third; time 1:21 2-5.

Mile and a half: Altenberg, 106 (Lyons,) won; Green Lead, 104 (Dennehy,) second; Dunsdale, 106 (Van Dusen,) third; time 2:33 1-5.

Five and a half furlongs: Netting, 106 (Lyons,) won; Misprion, 103 (Dooley,) second; Hammerstein, 104 (Dooley,) third; time 1:07.

Mile and a quarter: Gesture, 106 (Van Dusen,) won; Spring, 102 (Dooley,) second; Rain, 107 (McBride,) third; time 2:07 1-5.

Results at Saratoga.

SARATOGA (N. Y.) Aug. 12.—Results of the Schenectady Handicap, the feature of the racing today, follow:

Six furlongs: Helen Hughes won, Sweet Lady second, Van Dusen third; time 1:13 4-5.

Mile and a half: Hermis won, Bonnie Dale second, Bonnie Dale third; time 2:34 1-5.

Steeplechase: Firestone won, Ariel second, Ariel third; time 4:00.

Mile and one-sixteenth: Belleview won, Montgomery second, The Peer third; time 2:19.

Six furlongs: Swannanoa won, Rockville second, Savannah third; time 1:16.

Results in France.

DEAUVILLE, Aug. 12.—W. K. Vanderbilt's Ostelle won the Prix du Golea of $1000 for two-year-olds, run at six furlongs here today. The Prix Yacowlef of $1600 for two-year-olds, five furlongs, was won by Yvette, owned by Mason Carnes.

Stops Pool Selling.

CLEVELAND (O.) Aug. 12.—Gov. Harmon today notified Sheriff Hirstius of Guyaboga county to stop pool selling at the grand circuit races at North Randall.

Results in England.

WINDSOR (Eng.) Aug. 12.—The Clover Plate of 200 sovereigns, for two-year-olds, distance five furlongs straight, was run here today and won by Charles Carroll's Queen T. II. Seadune was second and Corteous Lad third. There were six starters.

FUTURE GREATS.

YOUNG TENNIS PLAYERS SHINE.

"KID'S" TOURNEY OPENS AT MT. WASHINGTON.

Singles Events Bring to Light Youngsters Who Promise to Make Good at the Game—Concluding Rounds to Be Played Today—Champion Mace to Give Exhibition.

Yesterday was the first day of the childrens' tennis tournament at the Mt. Washington courts and boys from 9 to 18 years of age kept the courts busy all day.

The large number of youngsters entered made it necessary to begin early in the morning and it was nearly dark before all of the contestants had a chance to play. Several of the boys who had not laid aside their knee breeches showed real class, and some of the little fellows, scarcely taller than the tennis net, served up balls in excellent form.

The boys' singles will be concluded today. A series of doubles has been arranged to be played after the singles.

W. Mace and J. Holmes will play R. Variel and W. Bacon an exhibition set of men's doubles in the afternoon.

The results of yesterday's singles follow:

Gansel beat Truesdale, 6-2, 6-3; Saunders beat Clober, by default; Bussimus beat Waring, 6-1, 3-6, 6-1; Wright beat Reynolds, 6-2, 6-2; Hawk beat Haney, 12-10, 3-6, 7-5; Foster beat Porter, 6-2, 7-5; Hendrick beat Jacobsen, 6-4, 6-4; Cornett beat Van Cott, 6-0, 6-0; Allen beat Leecox, 6-1, 9-7; Ferindertask beat Harmon, 6-3, 6-4; Wilbourne beat Johnson, 9-7, 8-10, 6-2; Bundy beat Crommle, 6-2, 6-3; Hill beat Striffen, 6-3, 6-4; Moon beat Sindors, 6-1, 9-11, 6-0; Adams beat Boween, 6-0, 6-0; McCarey beat Dailey, 6-2, 6-4.

FLIES OVER PARIS.

LATHAM CAPTURES PRIZE.

[ASSOCIATED PRESS NIGHT REPORT.]

PARIS, Aug 12.—Hubert Latham, coming from Bouy, flew over Paris at a high altitude today and landed at issy les Molineaux. Paulhan, Weymann, Latham and Withe are now engaged in a final effort to capture the London Daily Mail's prize of $5000 for the longest total of cross-country flights made during the year ending August 14.

By flying across Paris Latham won the Falco prize of $2000. Although aeroplanes now are conspicuously common sights above Paris, the cheers of the pedestrians acclaimed the passage of the machine from one end of the city to the other. Latham's time was 2h. 13m. 56s.

HOLBOROW WINS TWICE.

Frank Holborow, professional swimming champion of Southern California, won two sixty-yard heats out of three at Bimini last night against George Townsend. The fastest heat of the race was won in 27 1-5 sec.

Aviator Fatally Injured.

CHARLEBOI (Belgium) Aug. 12.—M. Lesnyn, an aviator, fell with his aeroplane from a height of 100 feet today and received injuries that will probably prove fatal.

REPLIES TO ALDRICH.

Bristow Asserts Senator's Company Is a Trust and Says He Ignored Features of Speech.

[ASSOCIATED PRESS NIGHT REPORT.]

MILWAUKEE, Aug. 12.—Senator Joseph L. Bristow of Kansas, in his speech here tonight, which he stated was in reply to the letter of Senator Nelson W. Aldrich, defending himself against the charges of the Kansas Senator relating to the tariff on rubber, launched into the subject by saying:

"Senator Aldrich declares the Inter-Continental Rubber Company is not a trust, and at the same time admits that it is a holding company."

Then, referring to his own speech at Winfield, Kan., on July 9, Senator Bristow declared Mr. Aldrich took exception to his remarks on the rubber duty especially.

"He ignores the other features of my speech," Mr. Bristow said.

CAVE-IN ALARMS CITY.

STAUNTON (Va.) Aug. 12.—A cave-in which occurred here yesterday in the heart of the city has alarmed the residents and there has been a general exodus from adjacent buildings. The fire house is now sinking and the public school building is threatened. A large portion of the two-story residence of Prof. C. L. Wilson has disappeared in the crevice. It is believed that the cave-in was caused by an underground creek.

OVER-NIGHT TRIP.

WHITE-WINGED FLEET TO HEAD FOR SANTA BARBARA.

EIGHT yachts are to leave the San Pedro breakwater at 10 o'clock this morning for Santa Barbara in a race for a cup offered by Commodore R. C. P. Smith of the South Coast Yacht Club. The craft are going to the Channel City to participate in the week of racing that is to be held, beginning Monday.

The names of the boats that are to start in the race today follow: Winsome, yawl, Francis Hay, owner; Minerva, yawl, A. Lester Best; Wave, sloop, J. A. Gibson, Jr.; Mah-pe, sloop, Morgan Adams; Siwash, yawl, Charles Fulton; Wasp, sloop, Paul Jeffers; Alert, sloop, Santa Barbara Yacht Club, Don Leach, skipper; Michief I, sloop, Waffenwood.

A yacht, the performance of which will be watched by yachtsmen with considerable interest, is the Alert, which will engage in its first race today. It was sent South by its owner, the South Coast Yacht Club, to endeavor to show its heels to the South Coast Yacht Club boats on the trip north.

Mah-pe, Mischief I, Winsome and Alert are expected to furnish the winner of the contest. The past performances of the other four indicate that it is not likely that any one of them will finish first.

The course the yachts will cover is about ninety miles long. It is expected that they will reach their destination tomorrow afternoon. The finish is to be in front of the Potter Hotel, Santa Barbara.

The handicaps of the four boats that have the best chance to win follow: Mah-pe, scratch; Winsome, one hour, three minutes, fifteen seconds; Mischief I, one hour, ten minutes; Alert, two hours, twenty-one minutes, forty-five seconds. The handicaps of the other entries will not be announced until this afternoon.

In addition to being the scratch boat, the Mah-pe will not be allowed to carry her club topsail. This arrangement will give the other contestants a better chance to win.

The Alert is believed to have an excellent chance to carry off first honors, if a light wind prevails during the race. The boat looks very speedy and great things are expected of her.

The boats probably will have a good wind at the start, and as usual in races along the south coast, undoubtedly will be becalmed nearly all night. The dying of the wind gives the little craft an opportunity to crawl up on their larger rivals. The boats should have a good breeze to carry them into the bay at Santa Barbara.

ON THE LINKS.

POTTER CLUB GOLF EVENTS TO BEGIN THIS MORNING.

[BY DIRECT WIRE TO THE TIMES.]

SANTA BARBARA, Aug. 12.—[Exclusive Dispatch.] Tomorrow at 10 o'clock the first pair in the men's handicap, medal play, in the Potter Country Club tournament will tee off from the club and from that time until the last pair arrive here in the final round on Tuesday afternoon, some fifty or more enthusiastic golfers will anxiously be awaiting the outcome of the first tournament on this course.

Tonight C. A. Saint, W. T. Garbie and Arthur Inkersley, the committee in charge of the event, paired off the men that had entered up to that time.

The pairing for the handicap is as follows: D. M. Crabtree and H. B. Porter, A. G. Wood and J. S. Lincoln, Sir Robert Hadfield and C. H. Kendall, G. L. Cadwalader and A. H. Keeney, Andrew Welch and E. J. Thompson, Knox Maddox and W. T. Garby, A. Alexander and G. A. White, G. J. Kaine and E. A. Gilbert, George Potter and R. M. Haggie, Capt. W. H. McKittrick and H. C. Breeden, E. A. Winship and Nathan Mears, E. A. Gilbert, Jr., and G. Palmer.

The list does not include all that will be in the play, as the committee has allowed entries to be filed until 9 o'clock in the morning. About thirty-five in all will start.

As yet the ladies have been slow in entering, and Miss Margaret Morris, Mrs. Gregory Palmer, Mrs. H. Kearn, Mrs. W. S. Porter and Miss Marian Newhall complete the list. About fifteen women have expressed intentions of entering. The pairing will be made at noon tomorrow.

There will be a slight change in the programme for Monday. The ladies were to have played eighteen holes in the afternoon, but this has been changed and they will play in the morning, and in the afternoon a mixed foursome will be played.

ON THE POTOMAC.

ARGONAUTS WIN TWO EVENTS IN NATIONL ROWING MEET.

[ASSOCIATED PRESS NIGHT REPORT.]

WASHINGTON, Aug. 12.—On the broad expanse of the Potomac, just above where the long bridge spans its depths, oarsmen all the way from the Gulf of Mexico to Hudson Bay strove today for supremacy in the annual regatta of the National Association of Amateur Oarsmen. Results:

Senior singles, quarter-mile dash—William Mehrhof, Nassau B. C., New York, won; Butler, Argonauts, and Fred Fussel, Harlem B. C., New York second; Fred Shea, Sneepshead B. C., Brooklyn, third; time 1m. 24 3-5s.

Intermediate four-oared shells—Argonaut Rowing Club, Toronto, won; Ariel Rowing Club, Baltimore, second; Pennsylvania Barge Club, Philadelphia, third; time 7m. 24 3-5s.

Junior eight-oared shells—Detroit B. C., Detroit, won; Potomac B. C., Washington, second; Argonauts, Toronto, third; time 6m. 55 2-5s.

Senior international four-oared shells: Arundels, Baltimore, won; New York A. C., New York, second; Central R. C., St. Louis, third; time 7m. 4 2-5s.

Intermediate double sculls. Rockeymmon, Springfield, Mass., won; Ariels, Baltimore, second; Nassaus, New York, third; time 7m. 51 4-5s.

Senior double scull shells: Harlem, New York, won; Vespers, Philadelphia, second; time 7m. 28s.

Intermediate eight-oared shells—Argonaut R. C., Toronto, won; Detroit B. C., Detroit, second; Potomac B. C., Washington, third; time 6m. 35s.

THE TEST.

YOUNG TIGER IN FINE TRIM.

All-Around Meet Draws Many Great Athletes.

Thomson Is Picked to Win by Eastern Experts.

Kilpatrick Is Expected to Make Hard Fight.

[BY DIRECT WIRE TO THE TIMES.]

CHICAGO, Aug. 12.—[Exclusive Dispatch.] With a Pacific Coast man and a Yale representative favorite for the national all-around championship title, twenty-one athletes will contest tomorrow afternoon at Marshall Field for the highest honors in the athletic world in a meet held under the auspices of the Chicago Athletic Association.

The list of contestants includes the best all-around men in the country and the winner is sure to find keen competition for the coveted honor. On account of the large entry, the first events will be run off at noon and a great crowd is expected.

The present champion, Martin Sheridan, will not be on hand to defend his title and record. The easterner won the championship last year by scoring 7385 points and incidentally establishing a new record. It is doubtful whether this mark will be threatened tomorrow, for the competition will in all probability be so close that the winner will only get away with a small margin.

Fred Thomson, wearing the colors of the Occidental College of Los Angeles, is picked by many for the championship by virtue of his performance on the Coast this spring. His work has bordered on the sensational and he is capable of giving J. R. Kilpatrick, the Yale man, also a favorite, a hard fight for the coveted title. One who may prove a dark horse is Charles A. Furey, formerly a Milwaukee lad, but now hailing from the College of Osteopathy at Philadelphia. He has been performing in great fashion this spring and astounded some of the seaboard athletes when he carried off the eastern all-around title at Atlantic City a short time back, scoring over 5000 points.

NEW RULING EFFECTIVE.

The ruling recently made by the A. A. U., regarding the knocking over of hurdles will be in effect tomorrow for the first time and will work a hardship on any of the contestants unlucky enough to knock down three of the obstacles. This will disqualify the runner. The ruling regarding the thickness of wire on the hammer will also be enforced.

The entries follow: Fred Thomson, Occidental College, Los Angeles; Ellery H. Clark, Boston, A. C.; John H. Gillis, Vancouver, B. C.; H. W. Fitzpatrick, New Orleans; B. Glab, Seattle; G. W. Philbrook, Cleveland; William C. Crawley and Austin Menaul, University of Chicago; J. Bredemus, New York, A. C.; E. C. Quaranstrom, Morningside College, Sioux City; J. R. Kilpatrick, New York A. C.; Charles A. Furey, Philadelphia, W. Q. Gowan and Charles White, Philadelphia; James Andromedas, Lowell, Mass.; J. H. Carroll, Chicago Irish-American A. C.; Leslie Byrd, Avery Brundage, W. A. Draper, Victor Kennard and Eugene Schoblinger, C. A. A.

LOGICAL.

THEIR CHOICE IS REPUBLICAN.

VOTERS FLOCKING TO STANDARD OF E. A. MESERVE.

Party's Candidate for United States Senator Backed by People in Northern and Central Portion of State—Enthusiastic Receptions Are Accorded Him.

Reports from the northern and central part of the State are to the effect that the people are flocking to the standard of Edwin A. Meserve, Republican candidate for United States Senator. Mr. Meserve was in Santa Cruz all of Tuesday, and in the evening was tendered a banquet by the business men of that city, and much enthusiasm was aroused. Wednesday was spent in San José, and here Mr. Meserve was met by hundreds of voters, who tendered their assistance in behalf of his candidacy.

Thursday Mr. Meserve met a large number of the voters of Stockton, and the San Joaquin county metropolis will roll up a good vote for him next Tuesday. Friday the Senatorial candidate spent the day in Fresno, shaking hands with many old acquaintances and making many new freinds. Fresno has faith in Edwin A. Meserve and will indorse his candidacy at the polls.

Sacramento is also claimed for the Meserve column, and he will get practically the unanimous indorsement of the capital city voters. Mr. Meserve was born there, and this, coupled with his sterling qualities and pronounced views against State division, has made him a favorite with the people of Sacramento, and they will show their faith in his integrity and independence by their favorable consideration of his claims to indorsement for the United States Senate.

In San Francisco the name of Edwin A. Meserve is on nearly every tongue, and the other candidates for the Senatorial toga are barely mentioned. Mr. Meserve is well and favorably known around the bay, and there is no doubt but that he will go out of the metropolis and Alameda county with an immense majority.

Mr. Meserve will arrive in this city this morning and will devote the remainder of the campaign to his home city, Los Angeles, and surroundings. He is assured of a big majority in this county, as between himself and his Los Angeles opponent, John D. Works, the socialist and mugwump, who has done so much harm to the interests of Los Angeles through his State division advocacy.

The people have but one real choice—Edwin A. Meserve.

NEW YORK POLITICAL TIP.

Col. Roosevelt May Be Temporary Chairman of the Republican State Convention.

[ASSOCIATED PRESS DAY REPORT.]

NEW YORK, Aug. 12.—There were reports today that at the suggestion of Lloyd C. Griscom, chairman of the Republican County Committee, Theodore Roosevelt had taken under advisement the proposal that he act as temporary chairman of the New York Republican convention, and, it was said, was inclined to view the idea favorably.

Whether he acts as temporary chairman or not, it is stated, he will go to the convention and make a speech in which he will talk frankly about the kind of work the Republican party has to do in order to retain the confidence of the voters.

BACCHUS.

BULLETS FLY IN CLUB DEBAUCH.

ONE MAY DIE; TWO OTHERS ALSO INJURED.

Tulsa, Okla., Society Women Sing "W'at T'ell Do We Care?" While Matron's Husband and Her Escort Clash at Country Club—Raid Follows Shooting—Much Booze Found.

[BY DIRECT WIRE TO THE TIMES.]

TULSA (Okla.) Aug. 12.—[Exclusive Dispatch.] As the result of a shooting affray in the presence of a score of Tulsa society women in the Tanah Clubhouse, six miles east of here, at a late hour last night, W. O. Graybill, a produce merchant of Kansas City, was probably fatally wounded; J. J. Beck, a local capitalist, has a bullet in his shoulder; a waiter has a bullet hole through his hand, and the police are looking for Walter Fawcett, a well-known clubman, who did the shooting.

Tanah Club is a fashionable country resort. In a signed statement issued today, W. O. Fleming, State law enforcement officer, declared practically everybody in the place, including at least twenty society women of Tulsa, were intoxicated. Officers this morning raided the clubhouse and found 200 pints of whisky and fifty pints of champagne, as well as a score of well-known married women of this section, many of whom were supposed to have been at eastern seaside resorts spending their vacations, but who have in reality been living at the clubhouse for more than two months.

An eye-witness of the shooting said today that the trouble originated when Beck was discovered dancing with Mrs. Martin Shively, wife of a local grain dealer, by Mr. Shively. The latter objected and Beck banteringly offered to fight him for the possession of Mrs. Shively.

They came to blows, it is asserted. Beck received the worst of the encounter and began shooting, wounding Graybill and the porter. Walter Fawcett, manager of the place, then opened fire on Beck with his automatic pistol, and placed a bullet in Beck's shoulder. All this time the drunken men and women in the houpe were mounted on tables and on chairs and were loudly singing, "Wot t'ell do we care?"

Many local business men whose wives are absent from the city this morning rushed to Tanah in automobiles and a number of them found their wives in the clubhouse. It was learned today that a number of the women at the house last night were the wives of prominent State officials.

A TIMELY and interesting story in regard to the old Owens Valley stage line will be told in The Times Magazine, the coming Sunday, by James E. Reynolds, superintendent of Ventura county schools.

SOME surprising facts relating to death by accident have been developed by the recent census. They will be presented to readers of The Times Magazine, of the coming Sunday.

[ANNOUNCEMENT FOR OFFICE.]

IMPORTANT TO ALL REGULAR REPUBLICANS.

A rumor is being industriously circulated to the effect that Alden Anderson, candidate for the regular Republican nomination for Governor, has withdrawn from the contest, and cancelled his contract for carriages for election day.

There is no truth in such a report. Mr. Anderson is in the fight to win, and will remain in it till the finish regardless of any reports already circulated or that may be circulated hereafter. He has had NO carriages engaged for election day, and will use only automobiles, which have already been reserved and will be retained.

Mr. Anderson has requested all of his supporters to make a clean, honorable campaign and to treat all other candidates with the utmost respect.

D. G. HOLT,
In charge Southern California headquarters.

Classified Liners

Times Classified states: The rate for inserting Want ads. in The Daily Times is 1c per word for each insertion; in the Sunday issue 1½c per word each insertion; minimum charge, 15c; except under following classifications, the rate for which is 2c per word, minimum charge 30 cents: "Society Meetings," "Personals," "Special Notices," "Church Notices," "Miscellaneous" and "Baths and Massage."

"Liner" (classified) advertisements for Sunday insertion received over the counter or by telephone after 11:30 o'clock Saturday nights will be inserted under heading "Too Late to Classify."

Sunday real estate advertisements, to be classified properly, must be in The Times office before 10:30 o'clock Saturday night. Rates 1½c per word.

The Sunday circulation of The Times exceeds 80,000 copies, and more "liners" are regularly printed in its columns than in the five other Los Angeles newspapers combined.

Telephone your want advertisements, ring up "The Times" any time of day or night and secure prompt and careful attention.

The Times cannot guarantee accuracy or assume responsibility for errors of any kind occurring in telephoned advertisements.

THE TIMES will not be responsible for more than one incorrect insertion of any advertisement ordered for more than one time.

Advertisers should retain receipts given by The Times in payment for "liners," as no mistakes can be rectified without them.

SPECIAL NOTICES—

Rate in this classification 2c per word daily and Sunday, minimum charge 15 words.

OR SALE — TIMES COOK BOOK, NO. 3. New edition; now on sale. The largest, most elaborate and comprehensive cook book of the series issued by The Times. The 318 recipes for hot Spanish and Mexican dishes and the hygienic department are big features of the publication. The recipes, brought out by The Times Prize Cooking Contest, are generally from Southern California housewives and noted chefs. Price 30c; by mail, 5c additional. Address THE TIMES, Los Angeles.

IMES BRANCH OFFICE, 531-533 S. SPRING st. Advertisements and subscriptions left at the new Spring st. office of The Times will receive as careful attention as at the main office. Competent clerks in attendance.

OTICE IS HEREBY GIVEN THAT I INtend to apply to the State Board of Prison Directors to be paroled from San Quentin according to law. L. S. CRABB, No. 22845.

FEATHER PILLOWS RENOVATED AT ACME FEATHER WORKS, 723 San Pedro. Phone Sunset Main 1160; Home F5041.

NE TREATMENT FREE OF MECHANOTherapy. CHARLES SIMON, M. T. D., 220-221 Dryson Bldg.

CESSPOOLS CLEANED SATISFACTORY TO inspectors. LOS ANGELES SANITARY CO., Temple 533; 43146.

RED CROSS SANITARY CO., CESSPOOLS cleaned out. Our men are plumbers. PHONE

ENIEL HALL, 227 S. MAIN, NOON PRAYer meeting daily; gospel meeting every day.

CHURCH NOTICES—
With Place and Hour.

CHRISTIAN SCIENCE SERVICES, SECOND CHURCH OF CHRIST, SCIENTist, at the Church Edifice, on West Adams near Hoover. Services Sunday 11 a.m. and 8 p.m.; sermon from the Christian Science Quarterly. Subject: "Soul." Sunday School, 9:45 a.m.; Wednesday evening meeting, 8 o'clock. Readingroom, 704 Herman W. Hellman Bldg., Spring and Fourth sts., open daily, Sundays excepted, from 9 a.m. to 9 p.m.

CHRISTIAN SCIENCE SERVICES, FIRST CHURCH OF CHRIST SCIENTIST. Church edifice, West Seventeenth street, near Figueroa street. Services, Sunday, 11 a.m. and 8 p.m. Sermon from Christian Science Quarterly. Subject, "Soul." Sunday-school, 9:45 a.m. Wednesday evening testimonial meeting, 8 o'clock. Reading-room, 704 Herman W. Hellman Bldg., Spring and Fourth sts., open daily, Sundays excepted, from 9 a.m. to 9 p.m.

CHRISTIAN SCIENCE SERVICES, FOURTH CHURCH OF CHRIST, SCIENTIST, AT Friday Morning Clubhouse, 940 South Figueroa street. Services Sunday, 11 a.m. Sermon from Christian Science Quarterly. Subject: "Soul." Sunday-school, 9:30 a.m.; Wednesday Evening Testimonial Meetings, 8 o'clock. Reading rooms, 704 Herman W. Hellman Bldg., Spring and Fourth sts. Open daily, Sundays, excepted, from 9 a.m. to 9 p.m.

PERSONAL—
Business.

Rate in this classification 2c per word daily and Sunday, minimum charge 15 words.

PERSONAL — TIMES COOK BOOK NO. 3. New edition; now on sale. The largest, most elaborate and comprehensive cook book of the series issued by The Times. The 318 recipes for hot Spanish and Mexican dishes and the hygienic department are big features of the publication. The recipes, brought out by The Times Prize Cooking Contest, are generally from Southern California housewives and noted chefs. Price 30c; by mail, 5c additional. Address THE TIMES, Los Angeles.

PERSONAL—

MLS. MASSON,

the noted palmist of London, Eng., may be consulted at 321 S. SPRING ST., over Owl Drug Store, by those desiring careful, conscientious and reliable hand readings from one of the foremost palmists of the day. HIGH-CLASS PATRONAGE SOLICITED.

PERSONAL—DIVORCE LAWS EXPLAINED. Consultation free. No publicity. Installment payments. Private consulting rooms. Hours 9 to 5; evenings, 7 to 8. 622 CHAMBER OF COMMERCE.

PERSONAL—WANTED INFORMATION REgarding the whereabouts of Mrs. Philomena Eyhorn. Address G, box 135, TIMES OFFICE.

PERSONAL — PROF. ALTHOUSE, NOTED astrologer and palmist, 20 years in Los Angeles. Highest grade of work. 305½ S. Spring.

PERSONAL—SHEEP GLOWER: RECEIVED letter O. K. Write to 160 N. SUMMIT ST. OFFICE.

WANTED—
Help, Male.

WANTED—GROCERY CLERK, ABLE TO ride bicycle, do not answer unless experienced. Apply at once. 748 EAST 9TH ST.

WANTED—DISHWASHER AND ALSO MAN for kitchen helper and help wait on small lunch counter. 371 ALISO ST.

WANTED—FIRST-CLASS DYER. DON'T apply unless capable. LYON DYE WORKS, 1 Clanton st.

WANTED—EXPERIENCED DRIVER ON dye wagon. TABBERT DYE WORKS, 1223 Washington. Phone 24036. West 536.

WANTED — ARM WAITERS; STEADY work, lunch room. Wages $10. 121 SOUTH BROADWAY.

WANTED—TWO BUSHELMEN FOR READY made clothing department. Apply to MR. STONE, Desmond's.

WANTED — SHORT-ORDER COOK FOR lunch room. Must be experienced and swift. 713 CENTRAL AVE.

WANTED—EXPERIENCED MARKERS AND distributors. Apply WESTERN LAUNDRY, 1 E. 8th st.

WANTED—PRESSER ON MEN CLOTHES, good wages, Parisian Cleaning Company, 516 F STREET, SAN DIEGO.

WANTED—BOY WITH WHEEL, OVER 14 years of age, to work in grocery store. Call 1529 WEST 6TH.

WANTED—FIRST-CLASS ALL AROUND presser for the LIBERTY DYE WORKS, 1420 S. Main.

WANTED—AT ONCE, FIRST-CLASS BARber, steady job, $14 guaranteed. 11 N. RAYMOND, Pasadena.

WANTED—GOOD HELPER FOR WASHroom. Also boy with wheel. Apply 7 o'clock, STEPHENSON AVE.

WANTED—A FINE LOOKING PHYSICIAN, registered in California, with hospital experience, good salary. 747 S. MAIN ST.

WANTED—PLASTERER TO BID ON PLASTering, 4-room house 2310 DUANE ST., Edendale.

WANTED — EXPERIENCED FANCY cleaner. Apply CITY DYE WORKS, 3000 Central ave.

WANTED—BOY TO MAKE HIMSELF USEful around machine shop. 719 EAST FIRST

WANTED — EXPERIENCED SPOTTERS. Apply CITY DYE WORKS, 3000 Central ave.

WANTED—A1 DRY GOODS SALESMAN, $100. GERMAIN BLDG.

WANTED—WHEEL BOYS, ALL DAY OR after working hours. 414 S. HILL, in rear.

WANTED—BARBER AT THE EAGLE Hotel Hall. 1121 CENTRAL AVE.

WANTED — GENERAL BLACKSMITH, steady work. 306 AMELIA ST.

WANTED—DISHWASHER, EXPERIENCED, 6 days work. DALY, 127 S. Spring.

WANTED — COMPETENT MAN IN GROcery department. Apply at 1922 W. ADAMS.

WANTED—DELIVERY BOY FOR GROCERY store. 731 W. FIRST ST.

WANTED—GOOD STEADY, SOBER SHORT order cook. Apply 208 E. FIFTH.

WANTED—AN AUTOMOBILE MACHINIST. Call early. 405½ S. FLOWER.

WANTED—GOOD MAN. APPLY 118 W. 3RD.

WANTED—
Help, Male.

Note—Applicants for positions are advised not to enclose original recommendations in answer to ads. Send duplicates only.

WANTED—

MURRAY & READY,
Leading Employment and Labor Agents,
2nd and Main sts.
A3018. Phones Broadway 4610.

FREE FARE. FREE FARE.
KLAMATH FALLS, OREGON.
5500 laborers, teamsters, drillers, rockmen to work on O. & E. R. R. at
KLAMATH FALLS, OREGON.

FREE FARE. FREE FARE.
PENRYN, BOWMAN, LOOMIS.
On the Rocklin Colfax Cutoff.
Laborers, teamsters, drillers, rockmen, tunnel men, etc.
FREE FARE.

AGAIN FREE FARE.
To work on big new building at Barstow.

15 laborers	$2.25
2 mortar mixers	$3.00

AQUEDUCT WORK.

8-hour work.	Go today.
50 laborers	$2.50
10 teamsters	$2.50

Machinist, south	50c hour
Boiler maker, San Diego Co.	$3.60
Oil fireman, thresher	$2 and board
Grade foreman, small outfit	$15 week
Tinner	$4.00
Mortar mixer	$4.00
Boiler maker, east	$4.00
2 mill carpenters	$4.00
2 linemen, boss here, fare paid	$2.75, B. & L.
Baker's helper	$15.00
Second baker	$15 etc.
Second cook, Arizona, fare paid	$75 etc.
Cut off sawyer	$2.00
Young man for saw mill	$12 week
Blacksmiths, city and country	$3.00 to $4.00
Horse shoer	$3.00 and $4.00
Bridge carpenter, free fare	$3.00
2 millwrights, Arizona	$4.00
Floorman, blacksmith shop	$3.50
Chorema, private place	$25, found
Hay pitchers	$2 and board
Ranch hands	$30, $35 and $40, found
Milker	$40 and $45, found
Ranch teamsters	$35 and $40, found
Laborer, city	$2, $2.25, $2.50
Teamsters, city and country	$2 to $2.50
Dishwasher, kitchen helper, cooks, waiters, etc.	

WANTED—

HUMMEL BROS. & CO.,
EMPLOYMENT AGENTS.
ESTABLISHED 1881.
A strictly first-class, reliable agency.
All kinds of help promptly furnished.
Satisfaction guaranteed.
116 and 118 E. SECOND ST.,
Between Main and Los Angeles sts.
Largest and best-equipped office on the Pacific Coast.
TELEPHONES—MAIN 509; HOME 10700.

Licensed engineer, city, $90; gasoline traction engineer, $90 etc.; commissary clerk who speaks Spanish, $75 etc.; free fare, mine blacksmith, $3.50; blacksmith and shoer, $3.50; rough carpenter, country, $2.50, machinist, 40c hour; boilermakers, country, 60c hour; artificial stone moulder, $3; janitor and night watchman, $55; man and wife, ranch and cook, $65 etc.; married man, orchard, $50 and house; milkers, $40 etc.; milker, 15 cows and wash bottles, $40 etc.; ranch hands, near city, $35 etc.; hay press men, 15c ton etc.; teamster, haul grain, $2 etc.; boys for factory, $3; gardener, $40.

HOTEL DEPARTMENT.

Man and wife, cooks, $80 etc., second cook, $50 etc., $40 etc., $45 etc., free fare; night lunch cook, $35 etc., free fare, cook, small restaurant, $16; man and wife, cooks, $75 etc., free fare; fry cook, $60 etc.; commissary clerks, $75 etc., $40 etc., free fare; flunky, $30 etc., free fare; experienced storeroom clerk, $40 etc., free fare; yardman, $8, $25 etc., free fare; waiter, $10, $12; dishwasher, $7, $8, $9 etc., waiter, hot springs, $30 etc.; second baker, $15, fare advanced; baker's helper, each, $10, meals; bread baker, $60 etc., free fare; silver man, $8; boardinghouse waiter, $25 etc. free fare, laundry man, $12, $15; elevator boy, $30.

WANTED—A HIGH-CLASS MAN WHO IS equipped by education and experience to earn a permanent and substantial income by presenting a proposition of superior quality to the class of investors who are looking for and are attracted to an investment insuring an immediate income steadily increasing in volume and value, and based upon the most legitimate of all business, agriculture—no land selling scheme or speculative promotion, but a clean, safe, profitable going business. Would be especially attractive to experienced old line insurance men or bond salesmen. An interview will assure you of the possibilities and merit of the project. Address N, box 53, TIMES OFFICE.

WANTED—SALESMAN TO SELL STOCK in building company, now selling at par. Apply 317 STORY BLDG.

WANTED—ABLE-BODIED MEN FOR THE U. S. Marine Corps, between the ages of 19 and 35. Must be native born or have first papers; monthly pay $15 to $69. Additional compensation possible. Good clothing, quarters and medical attendance free. After 30 years' service can retire with 75 per cent. of pay and allowances. Service on board ship and ashore in all parts of the world. Apply at HOTEL YORKE, corner Second and Main sts., Los Angeles, Cal.

WANTED—AT ONCE, MARRIED MAN, 1 child not objected to, on poultry ranch, 20 miles from city. One who is not afraid to work early and late. Also handy with tools preferred. Experience not absolutely necessary. A willing worker can eventually make a good proposition of this. Phones MAIN 6659, or F2485.

WANTED—MEN SEEKING EMPLOYMENT and those wishing to better themselves may join our organization and receive free assistance obtaining employment. Free information bureau for strangers. See secretary.
MUTUAL LEAGUE,
321 Byrne Bldg., 253 S. Broadway.

WANTED—ORGANIZERS BY A FRATERnal society that pays death benefits, sick and accident benefits, and also issues term and profits sharing certificates. Field yet open. Experienced organizers, women or men, will find it the best yet. Address DON. B. ROBB, Vice-Pres., F. U., Gridley, Cal.

WANTED—ABLE BODIED YOUNG OR middle aged man for cemetery work, some experience in gardening necessary. Take San Gabriel car through Alhambra to Mission st., walk north to Rose Place, east first house on left. See W. E. FERGUSON, Mgr., San Gabriel Cemetery, San Gabriel, Cal.

WANTED—THE SERVICES OF A MAN capable of selling a specialty; must be able to meet and deal with business men, previous selling experience not essential, but familiarity with typewriters and adding machines desirable. Address K, box 239, TIMES BRANCH OFFICE.

WANTED — TRAVELING SALESMAN TO handle compressed air specialty in California. Must understand air compressors, water well and pneumatic tool appliances. Give references and state salary wanted. Address M, box 19, TIMES OFFICE.

WANTED — AN EXPERIENCED OFFICE man for a good salary to keep books, do billing, deliveries, etc.; must know costs of material; references demanded. Apply to MANAGER in writing, giving telephone number, McCan Mechanical Works.

WANTED — GOOD EMPLOYMENT MAN; chef, city, $18 to $20; cook, small place, $14; waiters, buss boys, dishwashers, vegetable men and potwashers, houseman, best city hotel; young man to learn jewelry business. CAL. AGENCY, 230½ S. Spring.

WANTED—STENOGRAPHER FOR OUT OF town, $100; stenographer for hotel for nearby city, $75; stenographer for light position, $16; stenographer good position, small salary to start, but rapid advancement. ROOM 202, 417 W. 5TH ST.

WANTED—MEN LOOKING FOR WORK TO see my ads. under "Mining." Assayers and cyanide specialists earn from $125 to $300 a month. Let me teach you the trade. 237 S. SAN PEDRO ST., formerly 121½ S. Broadway, room 5.

WANTED—A YOUNG MARRIED MAN FOR orchard work; (children under school age;) steady place for right party; $55 per month and house. Address MARKS BROS., Lemon Cove, Tulare county, Cal.

WANTED—MAN AND WIFE, GERMAN OR Scandinavian, charge small dairy ranch, $110; man and wife, poultry ranch, $40 to $50; another, alfalfa ranch, $50, house. SWEDISH & GERMAN BUREAU, 101½ S. Broadway.

WANTED — BLACKSMITH, CITY CONtractor, $3; porter, butcher shop, $10; ranch hand, $25; man cook, $75, north; grocery clerks, $15; pastry cook, $12. STANDARD, 119½ Spring.

WANTED — FIRST-CLASS EXPERIENCED metalurgical book-keeper for large smelting company, out of town, salary $110 with advancement for right man. Apply 525 BYRNE BLDG.

WANTED—JANITOR, OFFICE BUILDING, $50; gardener, private home, $40 month; refined young German porter, institution, $30, found; teamster, $2.25 day. SWEDISH & GERMAN BUREAU, 101½ S. Broadway.

WANTED—MAN WITH SOME EXPERIence in gardening for permanent place. Good home, not much work. Tell me about yourself and state wages expected. Address W. V. BOWER, Kern City, Cal.

WANTED — BUSHELMAN AND NIGHT watchman. Inquire OLD HAMBURGER STORE, Spring and Franklin sts., after 9 a.m. MR. RYAN.

WANTED—A FIRST-CLASS FRENCH DRY cleaner and spotter. Must be absolutely first class. No other need apply. NAUMANN'S, San Diego, Cal.

WANTED — YOUNG MAN WITH FAIR knowledge of stenography. Excellent chance to learn manufacturing business. Address L, box 53, TIMES OFFICE.

WNATED—YOUNG MAN TO DO JANITOR work for his tuition at the ISAACS-WOODBURY BUSINESS COLLEGE, fifth floor Hamburger Bldg. Main 2905; F1850.

WANTED—EXPERIENCED WAITER FOR a small restaurant, $8.50 per week. Call at 1904 S. MAIN ST.

WANTED—PLUMBER TO BID ON PLUMBing. 2310 DUANE ST., Edendale.

WANTED—
Help, Male.

WANTED — WATCHMAKER TO GO TO beach town; one capable of taking in work; steady position for right man. Apply ROOM 703, 424 S. Broadway.

WANTED—LAUNDRY HELP; MAN TO iron coats on body machine, steady work and good pay. LINEN LAUNDRY, 315 Boyd st.

WANTED—A GOOD, STRONG MAN FOR ranch work in Coachella Valley. A. M. HAWKINS, 616 Fumiller Bldg., 430 S. Broadway.

WANTED—CARRIAGE AND AUTO PAINTer or strong boy with some experience at trade. WM. NITLE, 94 W. Mountain st., Pasadena.

WANTED—RESPONSIBLE FISCAL AGENT to handle block of stock in A-1 dividend proposition; good commission. Address K, box 211, TIMES BRANCH OFFICE.

WANTED—MEN WHO ARE ACQUAINTED who can get members who are organizers. Quick money. Address M, box 42, TIMES OFFICE.

WANTED—YOUNG MAN WITH MACHINE shop experience; steady, clean inside and out; no cigarettes. Address 43 WEST UNION ST., Pasadena.

WANTED—2 EXPERIENCED MARKERS and distributors, 2 wringer men, 1 washer. NEW METHOD LAUNDRY, 6th and San Julian.

WANTED—2 DRIVERS, CASH BOND REquired, for rough dry laundry, salary and commission. CENTRAL LAUNDRY, 3610 Central ave.

WANTED—A BOY WHO CAN HANDLE A horse and can do delivery for dye works; salary from $3 to $4 week. 2151 GRIFFITH AVE. National Dye Works.

WANTED—CARPET LAYER WHO HAS had experience cutting, sewing, etc.; state age, experience and salary wanted. Address M, box 15, TIMES OFFICE.

WANTED — EXPERIENCED SALESMAN understanding china, cut glass and silverware, apply with references VOLLMER-JANTZEN CO., N.E. corner 4th and Hill sts.

WANTED—COOK AND WIFE FOR HOSpital, city, $95, found; good place; only 30 people. Call TUCKER'S EMPLOYMENT AGENCY, 211½ West 2nd.

WANTED — CHEF, SPRINGS, MOUNTAIN resort, small hotel, $75 found; have second, nice place, easy, good people. Call TUCKER'S EMPLOYMENT AGENCY, 211½ West 2nd.

WANTED—EXPERIENCED BOOK-KEEPER; paint experience preferred, good position. Call this morning. 424 I. W. HELLMAN BLDG.

WANTED — PERMANENT EMPLOYMENT to first-class machinist, high wages, good hours. WILSON & WILLARD MFG CO., 15th and Santa Fe avenue.

WANTED—LABORERS WITH PICK AND shovel to dig basement at 1414 ALVARADO TERRACE. Start this morning. $2.50 per day.

WANTED—FIRST-CLASS ALL AROUND carriage painter or good helper. Address T. A. KISE, 565 8th st., Riverside, Cal.

WANTED—9 A.M., EXPERIENCED SHOE salesman. BOSTON SHOE MARKET, 6th and Main st.

WANTED—BOYS, ABOUT 17 YEARS OF age, as news agents; cash security required. Apply FRED HARVEY, Santa Fe Depot.

WANTED—LAYER OUT ON STRUCTURAL steel. For interview. Address R, box 12, TIMES OFFICE.

WANTED — PHOTOGRAPHER WANTED, single man to take charge of small studio. THOMPSON, 1120 West 24th st.

WANTED — EXPERIENCED GARDENER, steady position. Apply 8 a.m. Saturday, 658 WILSHIRE PLACE.

WANTED—CABINET MAKERS AND ONE stock cutter. GILT EDGED CABINET WORKS, 1625 M'Garry.

WANTED—2 LABORERS, 746 SOUTH BONnie Brae. WILLIAM FLEMING & CO., 698 South Alvarado. Phone 51132.

WANTED—BOYS TO WORK ON TRAINS as news agents. Apply DENISON NEWS CO., Arcade Depot.

WANTED—2 MEN TO DISTRIBUTE CIRculars. Apply 8 a.m. PALM GARDEN DANCING PAVILION, 18th and Main.

WANTED—
Help, Male and Female. Investment Required.

WANTED—UP TO DATE MAN, POSITION assistant manager with established firm. Investment of $500 cash required. If you are a hustler and looking for an opening, investigate at once. Address M, box 74, TIMES OFFICE.

WANTED—MANAGER WITH SOME CAPital for new hotel and eating house; attractive proposition, near city, references required. PHONE F2395.

WANTED—
Help, Female.

WANTED — OFFICE GIRL WISHING $10 week read our advertisement, "Instruction Course," NATIONAL BUSINESS COLLEGE, 510 Chamber Commerce.

WANTED—WIDOWER WISHES A HOUSEkeeper; could likely use furniture if you have any. Address R, box 8, TIMES OFFICE.

WANTED—EXPERIENCED BOOK-KEEPer and stenographer for good firm in San Diego; salary $60, employer in town. Apply 525 BYRNE BLDG.

WANTED—AN ELDERLY LADY TO HELP take care of children and do some housework in widow's home. Address K, box 262, TIMES BRANCH OFFICE.

WANTED—AT GOOD SAMARITAN HEADQUARTERS, 214 Commercial st., rooms 22 and 24, an American man or woman, who can converse fluently in Japanese. MAIN 1909.

WANTED—RELIABLE GIRL OR WOMAN to care for 2-year-old child; will pay $15 per month. Call 229 N. GRAND AVE., between 9 a.m. and 2 p.m.

WANTED—BRIGHT YOUNG LADY STENO. Science preferred; salary $30. COMPANY OF PUBLIC STENOGRAPHERS, 328 H. W. Hellman Bldg.

WANTED — COMPETENT YOUNG LADY stenographer for out of town position; salary $75. Apply COMPANY OF PUBLIC STENOGRAPHERS, 328 H. W. Hellman Bldg.

WANTED—BRIGHT YOUNG LADY FOR office help and assisting the book-keeper; salary $8. Apply COMPANY PUBLIC STENOGRAPHERS, 328 H. W. Hellman Bldg.

WANTED—COMPETENT GIRL TO ASSIST in housework, willing to wash, $3.50 week, go home nights or afternoons, when through work. 2800 WOODLAWN AVE.

WANTED — EXPERIENCED MANGLE girls. Apply ELECTRIC LAUNDRY CO., 806 E. 16th st.

WANTED—GIRLS FOR ADDRESSING WITH pen and ink. Begin work Saturday 1 o'clock. Call 108 HENNE BLDG. Be prepared to work.

WANTED—WOMAN NOT AFRAID TO work, assist caring for baby and do cooking, wages, $30. CALL F5593.

WANTED—YOUNG GIRL TO ASSIST family of 3, can attend school. Apply at 2210 WEST 29TH PLACE. Phone 72209.

WANTED — FANCY IRONERS, EXPERienced hands only. Apply CITY DYE WORKS, 3000 Central ave.

WANTED—EXPERIENCED SPOTTERS ON plain and fancy work. Apply CITY DYE WORKS, 3000 Central ave.

WANTED — A GIRL FOR HOUSEWORK and assist with two children, no washing or cooking. 2550 W. 16TH ST. Phone 71522.

WANTED—EXPERIENCED WAITRESS IN ice cream parlor. CHRISTOPHER'S, 350 Broadway.

WANTED—AN EXPERIENCED GIRL TO make and serve salads. Apply at 211 S. HILL ST.

WANTED—RELIABLE HEALTHY WET nurse. Apply 1114 WEST 25TH. Phone West 6243.

WANTED—YOUNG WOMAN TO WASH trays. PURITAN CAFETERIA, 615 South Spring.

WANTED — GRADUATE NURSES FOR hospitals and sanatoriums. NURSES' LEAGUE, 511 Germain Bldg.

WANTED—EXPERIENCED HOTEL CHAMbermaid, $25 month; with housekeeping rooms. 632 W. SIXTH.

WANTED—EXPERIENCED HAIR DRESSer. CORENSON HAIRDRESSING COLLEGE, 619½ S. Broadway.

WANTED—EXPERIENCED LADY CLOTHES ironers. Apply at MUNGER'S LAUNDRY, 925 S. Los Angeles.

WANTED—WOMAN TO OPERATE POWER sewing machine, steady work. Apply GIBB & HARRIS, 4624 S. Main. Phone 29564.

WANTED—FIRST-CLASS LADIES' STARCH clothes ironers. HOME LAUNDRY, 1151 Temple st.

WANTED — FIRST-CLASS STENOGRApher, good salary. Apply Saturday forenoon at 808 PACIFIC ELECTRIC BLDG.

WANTED—A GOOD GIRL FOR GENERAL housework; references required. 2433 S. FLOWER. Phone 21432.

WANTED — GIRL FOR LIGHT HOUSEwork. Must understand plain cooking and sleep at home. PHONE 72404. 1902 W. 21st.

WANTED—IRONERS, EXPERIENCED AND inexperienced. Apply at THE CARLSON HAND LAUNDRY, 710 West Third st.

WANTED — DEMONSTRATOR, YOUNG lady with experience to demonstrate, graining process and floor shine. 627 S. MAIN ST.

WANTED—GRADUATE NURSE, HOSPITAL, Nevada, $90, sanatorium nurse, city, $30. 511 GERMAIN BLDG.

WANTED—FIRST-CLASS PANTS OPERator. Apply 818 CROCKER ST., from 9 a.m. to 12.

WANTED—25 GIRLS FOR LAUNDRY WORK. L. A. LAUNDRY CO., 631-7 San Fernando st.

WANTED—YOUNG GIRL FOR OFFICE work; must write good hand. Call 200 HAMBURGER BLDG.

WANTED—WAITRESSES AT THE NATICK HOUSE, First and Main.

WANTED—A GOOD STENOGRAPHER AND biller, $10 per week. 531 MASON BLDG.

WANTED—AN A-1 SUIT SALESWOMAN, $18. 510 GERMAIN BLDG.

WANTED—GOOD WOMAN PASTRY COOK. NONE-SUCH CAFETERIA, 629 S. Main.

WANTED — EXPERIENCED CHAMBERmaid, good wages. Apply 210 E. THIRD ST.

WANTED—
Help, Female.

Note—Applicants for positions are advised not to enclose original recommendations in answer to ads. Send duplicates only.

WANTED — A COMPANY CONTROLLING and operating a business of the most legitimate nature, based on agriculture (no land selling scheme or speculation,) is desirous of securing the services of a woman who is equipped by education, experience and standing to earn a permanent and substantial income by presenting a high class, attractive business proposition to selected parties who are ultra-conservative in investing their funds. The opportunity offered to a capable, tactful woman to secure a permanent paying business is unsurpassed. An interview will be convincing of these possibilities. Address N, box 54, TIMES OFFICE.

WANTED—COOK AND HELPER, INSTItution, $90 etc., cook and waitress, north, $75 etc.; pastry cook, cafeteria, no Sunday, $12 week; pastry cook, beach, cafeteria, $14 week; cook, hotel, north, $50 etc.; waitress, north, $30 etc.; waitress, beach, $30 etc.; waitress, Imperial Valley, $30 etc. chambermaid, city, $20 etc.; another, $4 week; housegirls, $20 etc., $4 etc. HUMMEL BROS. & CO., 116 E. Second st.

WANTED—STENOGRAPHER FOR GENeral office work in new building company. Experience not as essential as ability to learn rapidly and perform duties accurately and intelligently. Salary to commence, $6 per week, with gradual increase thereafter as development of business and proficiency may justify. State fullest particulars. Address K, box 258, TIMES BRANCH OFFICE.

WANTED—PIANO TEACHER ON SALARY, one years' contract from September 1. Must be conservatory graduate of teaching experience for out of town conservatory class, mostly beginners. State salary expected and experience. Address K, box 294, TIMES BRANCH OFFICE.

WANTED—THE GOOD SAMARITAN HEADQUARTERS furnishes Japanese, Chinese, American help. We solicit your patronage for the benefit of those needing employment. No charge to employer or employee. 214 COMMERCIAL ST., rooms 22 and 24. Main 1909.

WANTED — PHOTOGRAPHER WANTS young lady model for fancy costumes and draped poses. Good salary paid. Answer with description, phone number and address. No experience necessary. Address J. C. BURNS, general delivery, Los Angeles.

WANTED—FIRST-CLASS WOMAN FOR employment office, cashier, nice house; housekeeper, near city; pastry cook, city; cafeteria cook, good place, waitresses, $8 and $10; beach and city, best houses. CAL. AGENCY, 230½ S. Spring.

WANTED—COOK, ARIZONA, $30, FARE; housegirl, 3 family, $40; cook, small family, $35 to $40; long list good housework places, $30 to $40; waitresses, $25 to $40. SWEDISH AND GERMAN BUREAU, 101½ S. Broadway.

WANTED—LADY TO ACCOMPANY GENtleman to home in Southern Utah as nurse to 8 months old baby. Return fare paid if party does not like situation. Address O, box 67, TIMES OFFICE.

WANTED — WOMEN TO WORK IN OUR FRUIT AND CANNING DEPARTMENTS. GOOD WAGES. STEADY WORK. CALIFORNIA FRUIT CANNERS' ASSOCIATION, MACY AND MISSION ROAD.

WANTED—NEAT APPEARING SALESWOMan in nice store, carrying only 1 line of goods, salary, $8 to $9 per week. Apply to the STENOGRAPHER'S ASSOCIATION, 418 Exchange Bldg., corner 3rd and Hill.

WANTED—COMPETENT WOMAN TO MAKE contracts for high-class lectures and concerts in Southern California; must be able to meet women's clubs, ministers, high school teachers, etc. PHONE WEST 406.

WANTED—TUCKER'S EMPLOY. AGENCY, 211½ West 2nd. Cooks, pastry cooks, city and beach, $15 wk.; serving girls, $8, $9; salad maker, no Sunday; meat carver; kitchen women; waitresses, chambermaids, etc.

WANTED—2 FIRST-CLASS EXPERIENCED waitresses. Apply this morning, ALVARADO HOTEL, corner 6th and Alvarado.

WANTED—REFINED LADY ASSISTANT for dental office; one capable, with references. Give telephone and residence, none but the best need apply. Address R, box 47, TIMES OFFICE.

WANTED—4 LADIES CAPABLE OF MANaging territory and appoint agents for a new article just out, good money for right parties. Give address and telephone number. Address box 27, SPAULDING STATION, Los Angeles.

WANTED — STEADY WOMAN TO DO hemming and mending and learn to run marking machine. Must write good hand. Address in own handwriting. Address R, box 80, TIMES OFFICE.

WANTED—NEAT, HEALTHY GIRL BEtween 15 and 17, to assist with housework, etc., in small family; good home to quiet, plain girl, but small wages to start. Address M, box 35, TIMES OFFICE.

WANTED — EXPERIENCED COLLAR girls, one neck bander, one sleever, one mangle girl. NEW METHOD LAUNDRY, 6th and San Julian st.

WANTED — A LADY OR GENTLEMAN promoter. References required, financially and socially. Will pay well. Address O, box 22, TIMES OFFICE.

WANTED—A GOOD GIRL FOR GENERAL housework; must be a good cook and be very neat. Call at 1.19 ST. ANDREWS PLACE. Three in family.

WANTED—A GOOD GIRL TO HELP IN grocery and clean up, wages $6; hours from 7 to 7, every other Sunday to 12 noon. Address R, box 49, TIMES OFFICE.

WANTED—AT ONCE, 30 AMATEUR VOcalists, violinists, pianists. First-class pay, steady work. Address O, box 25, TIMES OFFICE.

WANTED—NEAT GIRL TO HELP IN DINing-room, $5 per week, 6:30 a.m. to 2 p.m. No Sunday work. Apply Saturday morning. 632 WEST PICO ST.

WANTED—WOMAN BETWEEN 30 AND 40 years old, for general housework; must be good cook with city references. HOME PHONE 53637.

WANTED—GIRL FOR LIGHT HOUSE keeping in family of 4; room, board and salary. Address R, box 297, TIMES BRANCH OFFICE.

WANTED—AT MONROVIA, QUIET, WILLing woman fond of children, for general housework in small family; wages $30. Apply 1712 WEST 7TH ST.

WANTED — REFINED YOUNG LADIES with talent for art and color photography, to study in first-class artist's photo studio. 702 S. SPRING.

WANTED — MIDDLE AGED GERMAN speaking woman, general housework, family two; wages $30. Address P.O. BOX 254, Ocean Park.

WANTED—LADY WELL POSTED IN LOcal fire insurance; must be competent to manage an office in Los Angeles. Address with references, R, box 29, TIMES OFFICE.

WANTED—WOMAN TO RUN POWER SEWing machine; must be experienced in making mattress ticks. Apply to VAN VORST & BERMAN, 6th and Mill sts.

WANTED—MIDDLE-AGED GERMAN WOMan, light general housework; good home; salary; adults; very little cooking. 2 TEMPLE COURT, corner Bunker Hill.

WANTED—RELIABLE GIRL FOR GENERal housework, steady position; must furnish good references. PHONE WEST 4715.

WANTED—FIRST-CLASS HELPER FOR ladies' tailoring. Apply JOHN LAGG, 410 S. Figueroa.

WANTED—LAUNDRY HELP, GIRLS FOR body ironers, come ready for work. LINEN LAUNDRY, 315 Boyd street.

WANTED — GOOD FINISHERS ON COATS and buttonhole maker, steady work. 102 S. SPRING ST., Room 319.

WANTED—A WAITRESS, 11 TO 7:30. CALL 707 CENTRAL AVE. Phone F3485.

WANTED — WHITE WOMAN CHAMBERmaid, at HOTEL ESSEX, 834 South Main st.

WANTED—
Help, Male and Female.

WANTED—ALL COLORED. I SOLICIT THE patronage of strictly first-class help only. Those who want colored help naturally will place their orders with me. Plenty of work for reliable help. Call at COLEMAN'S EMPLOYMENT OFFICE, 212 E. Second st. Broadway 2106; A2379.

WANTED—HONEST MEN AND WOMEN applicants for positions in homes, hotels, restaurants, offices and stores wanted by California and Western Employment Bureau, 304 LONG BEACH BANK BLDG., Long Beach, Cal. Home 1355.

WANTED—MAN AND WIFE, GERMAN-American, woman for chamber work, man to care furnace, clean halls, porter and janitor work, apartment furnished. 318 W. 5TH ST.

WANTED — MAKE MONEY WRITING stories for newspapers. Send for free booklet. Tells how. UNITED PRESS SYNDICATE, San Francisco.

WANTED—JAPANESE COUPLE, MAN TO cook, woman as housemaid. Apply 900 BEACON ST.

WANTED—MARRIED COUPLE, CHAMBERmaid, janitor, hotel; $45 month; free accommodations. 632 W. 6TH.

WANTED—
Help, Male and Female. To Learn Trades.

WANTED—MEN AT THE NATIONAL DAY AND NIGHT AUTOMOBILE SCHOOL. We teach shop work on steam, gas and electric vehicles, road repairing and driving; satisfaction guaranteed; before wasting your time and money with amateurs, call on us and investigate our methods; interview our scholars and consult some of the hundreds who have graduated. 2110 W. Seventh st.

WANTED—MEN AND BOYS. NO EXpense to learn trade of electricity, automobiles, plumbing, bricklaying by actual contract jobs. Only few months required, 200 students last year. Catalogue free. UNITED TRADE SCHOOL CONTRACTING CO., 649 Pacific Electric Bldg.

WANTED—YOUNG MAN ABOUT 18 TO learn upholstering trade. One young man to work in mattress filling department. Apply at once, ROBERTI BROS., 1342 Long Beach ave.

WANTED—
Help, Male and Female. To Learn Trades.

WANTED—2 LADIES AT ONCE. LEARN HAIRDRESSING TRADE. SALARY WHILE LEARNING. CORENSON HAIRDRESSING COLLEGE, SECOND FLOOR, 619½ S. BROADWAY.

WANTED—
Help, Male and Female. Instruction Course.

WANTED—

Young men to learn to operate the linotype machine; a good trade that pays above the average. The Mergenthaler Linotype Company is installing over 100 linotype machines per month. That means just so many positions to be filled at good wages.

The Los Angeles Times has installed a large auxiliary plant, and has placed in charge an expert machinist and operator, making it possible for students who so desire to learn either trade (linotype machinist or operator) in shortest possible time. Six weeks' course, 3 hours per day or night, $50. THE TIMES-MIRROR COMPANY, or 'Phone Main 5300, and ask for manager of the Linotype School.

WANTED—STUDENTS FOR A SERIES OF practical engineer courses. We teach electrical, civil mining engineering and surveying. Satisfaction guaranteed. Let us teach you a profession which will pay you from $150 to $300 a month. Call and investigate our methods. NATIONAL SCHOOL OF ENGINEERING, 2110 W. Seventh st.

WANTED—S. P. TELEGRAPH AND SHORThand School, 542 Central ave. Students pay tuition after placed. Expert stenographers furnished on short notice. Branch for private lessons at 500½ S. BROADWAY. You can learn simple shorthand in TEN DAYS.

WANTED—STUDENTS, $5 MONTH, GREGG shorthand, practical book-keeping, classroom or home study. Typewriter free. Positions after 60 days. NATIONAL BUSINESS COLLEGE, 510 Chamber Commerce. Phone Broadway 3828.

WANTED—2 LADIES AT ONCE. LEARN HAIRDRESSING TRADE; SALARY WHILE LEARNING. CORENSON HAIRDRESSING COLLEGE, SECOND FLOOR, 619½ S. BROADWAY.

WANTED—
Situations, Male.

WANTED—WOULD LIKE TO COMMUNIcate with persons wishing water wells drilled near Lancaster, Mojave Desert, or surroundings. I have a machine that I can drill any size of hole you wish. W. E. SEELEY, 415 W. 2nd st.

WANTED — STRANGER, FOR SEVERAL years connected with eastern police department, would like position as detective with some one of larger hotels or business houses; No. 1 references. Address M, box 44, TIMES OFFICE.

WANTED—A-1 GROCERY AND GENERAL merchandise man; ten years' experience; can write signs and am a fast counter salesman, wants position; salary $15 per week start; city or country. Address M, box 9, TIMES OFFICE.

WANTED — COMPETENT YOUNG MAN wants care of garden, lawn, horse, cow, chickens; good at anything; long experience; references. Address M, box 41, TIMES OFFICE.

WANTED—NANYO JAPANESE EMP. AG.
Yes, we have cooks, waiters and porters.
Yes, we have day work boys.
'Phone F5553, Main 8789.
134 E. SEVENTH ST.

WANTED—JAPANESE EMP. AGENCY, THE ORIENTAL.
Largest and Best Equipped in the city.
422 W. 7TH ST. Main 3294; F5287.
We carefully and promptly furnish.

WANTED — LICENSED CHAUFFEUR wishes position with private family. Can operate and repair any gasoline car. Sober and reliable. References. Address or call WILLIAM JENSEN, 439 Towne ave., city.

WANTED—A YOUNG MAN, 19 YEARS OLD, just from Germany, wishes a position; willing to do any kind of work, restaurant or hotel work preferred, or in a private home. Address VALENTIN WURM, 318 Crocker st.

WANTED — YOUNG MARRIED MAN OF clerical and salesman ability, desires position. Would invest few hundred dollars in good proposition. Address R, box 87, TIMES OFFICE.

WANTED—BEST JAPANESE CHAUFFEUR and gardener wishes position to take care of automobile; has best references. Address H. KAWAHARA, 437 Turner st., Los Angeles, city.

WANTED — DO YOU NEED HELP? WE FURNISH INVESTIGATED MEN FOR ALL KINDS OF WORK. YOUNG MEN'S CHRISTIAN ASSOCIATION EMPLOYMENT DEPARTMENT.

WANTED — AN ELDERLY ALLROUND baker wants position in small shop; wages moderate. Address K, box 296, TIMES BRANCH OFFICE.

WANTED — YOUNG RETAIL SALESMAN wants position in large store, 8½ years' experience; best of references. Address K, box 246, TIMES BRANCH OFFICE.

WANTED—PLACE ON RANCH BY THORoughly experienced ranchman, married, no children; only steady job considered. Address 640 SAN JULIAN ST., room 25, city.

WANTED—MAN WITH AUTO AND BUSIness experience, wants to call on trade, city, country or travel. Address R, box 7, TIMES OFFICE.

WANTED—JAPANESE EMP. AGENCY.
Phone or write.
All kinds of good help.
638 S. OLIVE ST. Main 8316. A3573.

WANTED — STENOGRAPHER, 5 YEARS' experience. Also understand book-keeping; city references. 221 GORDON ST., Hollywood. Phone Sunset Hollywood 2501.

WANTED — YOUNG MAN WOULD LIKE stenographer or clerical work. Experienced; references. Address M, box 3, TIMES OFFICE.

WANTED — YOUNG MARRIED MAN, 25 years, would go to California if given a position; steady and willing worker. EDW. THORKELSON, 182 Mass. ave., Buffalo, N. Y.

WANTED—PRACTICAL GARDENER WILL care for lawn and flowers by day or month. Address K, box 237, TIMES BRANCH OFFICE.

WANTED—BARTENDER WANTS POSITION a good fast up-to-date mixer; first-class references, in or out of city. Address M, box 79, TIMES OFFICE.

WANTED—POSITION AS BARTENDER, 12 years' experience; start at small salary and go anywhere. Local references. Address N, box 16, TIMES OFFICE.

WANTED—NEED ANY JAPANESE HELP?
Call or write.
SUMI'S JAPANESE EMP. AGENCY,
207 E. 2nd st. Main 2684; A4121.

WANTED—GOOD JAPANESE BOY WANTS housework and garden; some cooking. JOHN KUROSAWA, 323 S. Hoover st., Los Angeles. Home 21944.

WANTED—CHAUFFEUR, RELIABLE JAPanese, with 5 years' experience, wishes position; city references. H. T. INOUYE, 1348 W. 16th.

WANTED—MAN WISHES POSITION AS fitter's helper in gas or electric fixtures, city or country. J. RICKMAN, 553 Ruth ave., Los Angeles.

WANTED—POSITION GARDENER ON PRIvate place; best of references; 4 years on one place. Address N, box 25, TIMES OFFICE.

WANTED—HONEST, INDUSTRIOUS YOUNG man wishes steady work of any kind, city or country. Address M, box 63, TIMES OFFICE.

WANTED — WATCHMAN WANTS WORK, night or day; references. Address M, box 46, TIMES OFFICE.

WANTED—JAPANESE WANTS POSITION in family; who can wash and iron. 315 WEST 8TH ST., Los Angeles.

WANTED—GOOD DRAUGHTSMAN WANTS work after office hours. Address N, box 23, TIMES OFFICE.

WANTED—POSITION BY GOOD GARDENer, private places, to take care of by the hour, day or month. Telephone TEMPLE 800.

WANTED—A YOUNG GERMAN WANTS position as houseman in private family, 534 SAN JULIAN ST., city.

WANTED—EVENING WORK BY FAITHful Japanese; satisfaction guaranteed. GEORGE, F3461, Main 9057.

WANTED — YOUNG MAN, MECHANIC, own tools, wants work, $2 commence. MADGSHON, 222 East 7th st.

WANTED — A YOUNG GERMAN WANTS position as houseman in private family, 534 SAN JULIAN ST., city.

WANTED—POSITION JAPANESE GARDENer. Experienced. Address M, box 100, TIMES OFFICE.

WANTED — BLACKSMITH AND SHOER helper wants steady job, a chance to make good. Call MAIN 2671 and leave message.

WANTED—POSITION AS A COOK BY A Japanese; good references. K. MORI, 223 S. Hill st.

WANTED—JAPANESE BOY WANTS SITUation as school boy. KAWAI, phone Broadway 1322.

WANTED—SITUATION BY YOUNG MAN of good habits. Will work on farm. BOROUGH, 791 E. Pico, city.

WANTED—WOULD WORK FOR BOARD and few dollars. ROOM 27, 101½, 107½ Wilmington st.

WANTED— TO CLEAN CARPETS, RUGS, mattresses; electric vacuum; cheap rates. PHONE 26150.

WANTED—SITUATION BY MARRIED MAN, first-class gardener and florist. LANSING, D. HILL, 1425 S. Flower st.

WANTED—POSITION BY YOUNG GERMAN man on ranch. 1290 SAN JULIAN. PETE HAN.

WANTED — SPANISH INTERPRETER, aged 18, some experience in book-keeping, wants position. Address 1028 CATALINA ST.

WANTED—JAPANESE BOY WANTS A POsition as cook or waiter. HOME B2958.

WANTED—VIOLINIST DESIRES POSITION in orchestra. Phone BROADWAY 2928.

WANTED — YOUR TINTING, PAINTING, papering. 215 NEWLAND. Phone East 3194.

WANTED—
Situations, Female.

WANTED — STENOGRAPHER, YOUNG lady, first class, best city references, wants position. Address N, box 22, TIMES OFFICE.

WANTED—
Situations, Female.

WANTED — THE STENOGRAPHERS' ASSOCIATION can supply you promptly and satisfactorily with competent stenographers and book-keepers. We are in the Exchange Building, room 418, and our telephone number is MAIN 4206, A4863.

WANTED — COMPETENT BOOK-KEEPERS and stenographers supplied to business men. Our references are unquestionable. Commercial Department, CALIFORNIA TEACHERS' BUREAU, 434 I. W. Hellman. 'Phones—F1634, Main 2777.

WANTED—JAPANESE WOMAN WOULD like situation in small family as a cook; wages $30; will furnish city reference. Care SUMI'S JAPANESE EMP. AGENCY, 207 E. Second. Main 2684, A4121.

WANTED—HOUSEWORK PART DAY OR few days in week or care of small roominghouse by middle aged lady, references given. Present position 4 years. Address MRS. SARAH V. SELLKIRK, General Delivery.

WANTED—A REFINED YOUNG LADY DEsires a position as housekeeper for widower, with not more than two children; references given and required. Give full particulars. Address M, box 27, TIMES OFFICE.

WANTED—A REFINED MIDDLE AGED lady would like a position in refined family as companion to elderly lady or semi-invalid. Address K, box 277, TIMES BRANCH OFFICE.

WANTED—MIDDLE-AGED WIDOW WITHout incumberences, wishes position as housekeeper for widower, where refinement and good cooking is appreciated. Address box 3, TIMES OFFICE, Pasadena.

WANTED — CAPABLE JEWISH WIDOW desires position as housekeeper for gentleman; no objection to children; will leave city. Address K, box 289, TIMES BRANCH OFFICE.

WANTED — SITUATION AS CHILD'S nurse or governess, by German girl. Phone 16639; MAIN 1095. Swedish and German Bureau.

WANTED—REFINED, EDUCATED YOUNG American woman, would take complete charge of child, either as nurse or governess. Please address R, box 97, TIMES OFFICE.

WANTED—MIDDLE AGED LADY, NO INcumbrance, desires position chambermaid or cook for small crew, ranch, oil fields or winter resort. MRS. J. CLARK, 630 San Pedro st.

WANTED—YOUNG LADY WISHES POSItion as book-keeper or general office manager; best references. Address R, box 30, TIMES OFFICE.

WANTED—POSITION AS COOK BY AN EXperienced Japanese woman, with best references. Address MONITA, 803 Adams st., Glendale, Cal.

WANTED—LADY WOULD LIKE TO TAKE charge of good rooming-house or linen department in hotel. Address M, box 82, TIMES OFFICE.

WANTED — REFINED YOUNG WIDOW wants to manage rooming-house, city or beach. Address K, box 284, TIMES BRANCH OFFICE.

WANTED—POSITION AS HOUSEKEEPER or companion of invalid by capable woman. Address 1026 S. FIGUEROA ST.

WANTED—YOUNG LADY OF 17 WISHES position in store, interpreter of Spanish. Address 1028 CATALINA ST.

WANTED—RESPECTABLE WOMAN AS housekeeper, city or country. 819½ WEST 3RD ST., Los Angeles.

WANTED—POSITION BY EXPERIENCED lady as housekeeper for one or more gentlemen. City references. PHONE 29802.

WANTED—WASHING, IRONING, CLEANing by competent woman. Phone 16639; MAIN 1095. Swedish & German Bureau.

WANTED—SITUATION, COOK AND SECond maid, together, by two sisters, first-class references. Phone 16639; MAIN 1095.

WANTED—A REFINED LADY WOULD like position as companion to an elderly lady. HOME PHONE 52817.

WANTED—AN EXPERIENCED DEMONstrator wishes position. Phone A8125. 304½ WEST 3RD.

WANTED — SITUATION BY GERMAN lady to take care of children. PHONE F5639.

WANTED—EXPERIENCED WOMAN WISHes cooking or general housework. Address 257 S. HILL, room 7.

WANTED — POSITION WASHING AND chamber work by German woman. 526 SAN JULIAN. M. Shofrankel.

WANTED—BY A SWEDISH GIRL, WORK by the day. 827 WEST 10TH ST. Phone 54965.

WANTED—SITUATION BY FIRST-CLASS cook; wages $35 to $40; no washing. 352 S. HILL ST. Broadway 4543.

WANTED—POSITION BY EXPERIENCED stenographer. Good references. Phone 23373. Address R, box 33, TIMES OFFICE.

WANTED—BY GOOD WASHER AND IRONer, washing by day, $2 a day and car fare. MAIN 3358.

WANTED—POSITION IN ROOMING-HOUSE for two rooms and reasonable salary. Address R, box 69, TIMES OFFICE.

WANTED—REFINED LADY WOULD LIKE position as housekeeper. 408 W. 2ND ST., Room 4.

WANTED—SITUATION AS NURSE, BEST of references. 1622 S. HILL, MRS. CARR.

WANTED—
Situations, Male and Female.

WANTED—MAN AND WIFE SEEK POSItion, competent steward, manager or office man; wife, good housekeeper or would accept any opening with prospects, energetic local references, ages, 33 and 27, would go out of town. Address M. F., box 72, TIMES OFFICE.

WANTED — GOOD JAPANESE COUPLE wants position; man as house porter or general work; wife firstclass cook. Many years' experience. Have best of reference. City or country. TOM, 1334 S. Flower. Home B2958.

WANTED — BY MAN AND WIFE ON ranch, or private place. Phone 16639, Main 1095. SWEDISH AND GERMAN BUREAU.

WANTED—
Agents and Solicitors.

WANTED — STOCK SALESMEN OF ABILity and intelligence to present a high class California investment proposition of unusual merit; a water and electric power project, showing high percentage of return. Stock unprecedentedly low priced for this class of security, and readily salable in small blocks. Very liberal offer to the right parties. Get particulars and be convinced.
GOLDEN STATE REALTY COMPANY,
120 West 6th st.

WANTED — SOLICITORS, MEN AND WOMEN. Those working on our lines are earning from $20 to $100 per week. Apply J. B. TRIPP COMPANY, Room 211 Fay Bldg.

WANTED — A MAN WHO CAN SELL stock. Big money for the right man. Address K, box 227, TIMES BRANCH OFFICE.

WANTED—40 AGENTS AT ONCE. CALL 220 WEST FIRST ST., room 4.

WANTED—
Partners.

WANTED—PARTNER WITH $3600, ONE that can do mechanical drafting and clerical work enough to keep the books and records and take care of the correspondence of a construction contracting concern, to take an active interest, at a good salary, in a well established business. Guarantee to return whole investment, with 10 per cent. interest, in three years with a one-third interest in business at end of that time. References exchanged. Address P.O. BOX 55, Fellows, Kern Co., Cal.

WANTED — PARTNER FOR THE BEST moving-picture theater in city. A chance never equaled for $4000 to $7000 required. If interested, must act quickly. Money secured four-fold. Your drawing account about $600 per month. Investigate. If not interested, don't answer. Address N, box 62, TIMES OFFICE.

WANTED—TO MEET LADY OR GENTLEman who would finance stock ranch proposition in Arizona; can secure land under U. S. land laws; unlimited range. A. N. KEECH, 716 W. 16th st. Phone Broadway 9649.

WANTED—SILENT PARTNER, LADY OR gentleman with $5000 to join me in erecting homes; this is a straight deal with sound business man. Address J, box 183, TIMES OFFICE.

WANTED — A LIVE MAN TO INVEST money and services in a thoroughly equipped foundry and machine shop. No agents. Address MM, box 141, TIMES OFFICE.

WANTED—A NEAT, RESPECTABLE WOMan or young man as partner for delicatessen; small amount of capital required. 2102 ESTRELLA ST.

WANTED — PARTNER WITH $1500 IN A good clean business; $10,000 to be made in one year. Address LOEB, 1801 S. Main st.

WANTED — WORKING PARTNER, MAN and wife, on alfalfa ranch; one with some capital preferred. Address or call 437 S. FLOWER ST., mornings.

WANTED—
Rooms.

WANTED—TWO MIDDLE-AGED GENTLEman would like one furnished housekeeping room with two single beds. Address M, box 69, TIMES OFFICE.

WANTED—ROOM IN SPANISH FAMILY. Address R, box 78, TIMES OFFICE.

WANTED—
Rooms and Board.

WANTED—MIDDLE AGED MAN WISHES room and board, where there are no other boarding. State particulars; number of family. Address K, box 290, TIMES BRANCH OFFICE.

WANTED — PERMANENT YOUNG MARried couple would like to make home with refined Catholic family. Address K, box 281, TIMES BRANCH OFFICE.

WANTED—
Houses.

WANTED—HOUSES TO RENT TO FIRST-class colored tenants. List them with J. W. COLEMAN 212 East 2nd st. Broadway 2106; A2379.

TO LET—
Furnished Flats.

TO LET—VERY ATTRACTIVE, FINELY LOCATED, newly furnished, strictly modern lower 4-room flat; private entrance and porches, choice; adults. 1126 E. 27TH ST. near Central.

TO LET—FURNISHED 4-ROOM FLAT, $18. GIBSON APARTMENTS, 1136 Irolo. West 4742.

TO LET—
Apartments, Furnished and Unfurnished.

TO LET — MODERN HOUSEKEEPING apartments, furnished complete, especially ventilated, homelike, convenient arrangements, large grounds, flowers, birds. WE CAN LOCATE YOU where YOU WILL BE SUITED.
$30—1028 W. First st., for couples, DENVER
$35—1117 W. 1st st., 2 double beds, GOLETA
$11—1132 W. First st., fine view, MICHIGAN
$13—1137 W. 1st st., splendid rms. LUCERNE
$11—1141 W. 1st beautiful view, ST. LOUIS
$12—204 N. Fremont, large grounds, GENEVA
$13—212 N. Fremont, 2 rooms, HELVETIA
$14—218 N. Fremont, 2 double beds, RAMONA
$14—222 N. Fremont, 2 double beds, GAVIOTA
$10—311 Diamond very neat, PORTLAND
$18—1126 Mignonette st., OAKLAND
$14—812 W. Fourth, private baths, SEATTLE
$12—332 S. Figueroa, very close in, TAFT
$16—334 S. Figueroa, ROOSEVELT
$12—159 N. Beaudry, verandas, CHICAGO
$16—1020 Colton st., large rooms, FLORENCE
$10—1002 E. Ninth, very fine, BOSTON
$10—1015 E. 9th, very desirable, NEW YORK
$9—836 Crocker st., for couples, PITTSBURG
$14—712 Ceres avenue, ALHAMBRA
$12—844 Francisco, just opened, MARENGO
$16—1134 W. Seventh st., PARK
Owned and operated by
T. WIESENDANGER,
Room 311, 207 S. Broadway. A2943, Main 2943.
Branch office, 1017 W. First st.

TO LET — THE HAWTHORNE APARTMENTS, 434 W. 20th st., corner Flower. 3-room suites, nicely furnished for housekeeping, all outside rooms, hot water day and night. We give more for the money and have the most homelike place in city. Large grounds of lawn and flowers and summer garden. Block from 3 car lines, 7 minutes to business center. Free garage. We do not have summer rates, but our regular rate is lower than most of the so-called summer rates —$25, $30 and $35. PHONES—West 2835, 24715.

TO LET—THE PONET SQUARE APARTMENTS.
CORNER GRAND AVE. AND PICO ST.
Attractively and substantially furnished, 2 and 3-room apartments at liberal rental. Strictly up to date management. Large lobby, sun parlor. Take Grand ave. or Pico st. car to the door.

TO LET—
THE STRATFORD.
Strictly high-class apartment hotel, six minutes from center of city; 2 blocks from Westlake Park; lawn and flowers; large veranda, cool and delightful; lowest summer rates in the city. SIXTH AND BURLINGTON.

TO LET—ROOSEVELT APARTMENTS.
334 S. FIGUEROA ST.
$13, $14, $15, $20 monthly. Large, airy apartments, broad halls, balconies, etc. New rugs, best beds. "LIVE RIGHT and you will THINK RIGHT." Coolest in town.

TO LET—
MAYBELLE APTS.
Just opened, nothing like it in the city, a bungalow home, tiled baths, direct phones, hot water, large social hall, walking distance. 1225 W. 5TH ST., bet. Boylston & Bixel.

TO LET—PORTLAND APARTMENTS, $10, $11, $12 monthly; elegantly furnished; hair mattresses; coolest, most up to date, new, extensive private grounds; aviary. West Second st. car to Figueroa st., walk 1 block north. 311 DIAMOND ST.

TO LET — GENEVA APARTMENTS, $9, $10, $12, $14 and $16. Two, three and four-room suites, elegantly furnished, spotlessly clean. Broad halls, extensive grounds. BRAND NEW RUGS AND COLD WATER. "Seeing is believing." 204 N. FREMONT AVE.

TO LET — HOPE APARTMENTS, 3-ROOM suites, with bath. All outside rooms, lawn, flowers, shade and refinement. A place that appeals to the particular, only desirables solicited, choice apartments, $25 to $35. 2023 S. HOPE.

TO LET—MARENGO APARTMENTS. $10, $12, $13, $14, $16 monthly. Elegantly furnished, new, housekeeping rooms; one room with cabinet kitchen. Cool, breezy, and so cosy. 844 FRANCISCO ST. W. Ninth st. car.

TO LET — CALDWELL APARTMENTS, 825 CROCKER ST. New 3-story fireproof brick building, 2, 3 and 4-room apartments, completely furnished; $3 and up per week. Electricity, bath, laundry and phone free. F7136.

TO LET—PARK APARTMENTS.
The coolest, finest of all, ocean breeze. Roof garden, music parlor, elegant location, central. Low prices now. Go and see.
1134 WEST 7TH ST., near Bixel.

TO LET—PITTSBURGH APARTMENTS.
"Something Different," at 836 Crocker st. $9 and $10 monthly for the swellest 2-room apartment in city; elegantly furnished, "so cosy and clean." Up to date, new building.

TO LET—
THE NEW WAYLAND.
2 and 3-room suites, handsomely furnished, private baths, all conveniences for light housekeeping. 539 SOUTH HOPE ST. No car fare.

TO LET—THE LOUVRE APARTMENTS, 605 E. Washington st., 2 and 3-room suites, private baths, hot water, roof garden, garage. All new and modern. See it before locating elsewhere. SOUTH 1204. 24742.

TO LET—OLIVER APARTMENTS.
WESTLAKE DISTRICT.
Suite of 3 rooms, large and airy, strictly first-class.
730 BEACON ST.

TO LET—RENSHAW APARTMENTS,
712 CALIFORNIA ST.
3-room, well furnished apartments, private baths and all modern conveniences for housekeeping; moderate rates.

TO LET—EDGERLY APARTMENTS, 1025 S. Hope st. All the features of a well ordered and strictly first-class apartment house; quiet and accessible location. You will feel at home here. MAIN 1183. F3614.

TO LET—SEATTLE APARTMENTS,
812 W. FOURTH ST.
$13, $14 monthly; an elegant, cool, breezy apartment, with private bath, for only $14; strictly modern; cleanliness unexcelled.

TO LET—ELEGANTLY FURNISHED, VENtilated, with private bath, sun parlor, sleeping porches, new apartments of 4 and 5 rooms, $12 to $20. Walking distance. 1316 ORANGE.

TO LET—NEWLY FURNISHED. NEW management, front apartments, 2 and 3 large rooms, private baths, disappearing beds, hardwood floors. 1021 ALBANY ST. The Holland.

TO LET—PHARES APARTMENTS, 1401 Winfield st. Phones 54436. Beautiful two-room apartments with bath, strictly first-class; all out side rooms, reasonable rates.

TO LET — BEAUTIFUL NEW 2-ROOM apartments, built-in beds, writing desks, bookcases and buffets; furnace heat. PHONE [illegible].

TO LET—AT THE STREETER, 502 W. 1ST st., elegantly furnished apartments, with private bath and phone, close in, only two blocks from Broadway. Prices reasonable.

TO LET—THE ST. REGIS, 237 S. FLOWER, near business center. Attractive building; cool porches; clean apartments; $12.50 to $25. No children.

TO LET—APARTMENTS, 2 ROOMS, PRIvate bath, wall beds, new and well furnished, complete for housekeeping. Call at 1609 W. 16TH ST. Phone 54913.

TO LET—GIBSON APARTMENTS, 633 W. Fourth. Choice 2 and 3 rooms, private bath and private phone; fine for bachelors. Rates reasonable.

TO LET—EUCLID APARTMENTS, 1066 W. 6th st. Fine new apartments, new building, large rooms, beautifully furnished; modern in detail. Excellent service. Ideal location.

TO LET — RAMONA APARTMENTS, $12 month, 218 N. Fremont ave. Elegantly furnished; large, thoroughly modern; extensive grounds.

TO LET—RAPHAEL.
1023 S. Hill, near 10th, Broadway 3860. F3179. New, up to date, furnished 2-room apartments; private bath and phones; summer rates.

TO LET—DOUGLAS APARTMENTS, 624 W. 19th, corner of Flower. 2 and 3-room apartments, furnished for housekeeping, $16 to $30. Phone, bath, laundry, etc.

TO LET — THE NETHERWOOD APARTMENTS, 2007 S. Grand ave. Cool, clean, pleasant rooms, single or housekeeping suites. Exceptionally nice location.

TO LET—HALE APTS., NEWLY FURNISHed 2 and 3-room apartments; summer rates; private baths. 1114 W. 10TH ST. Bdwy. 2481.

TO LET—BEAUTIFUL 3-ROOM APARTment, new house, new furniture, $20 per month. Address 2758 FRANCIS AVE. Home [illegible].

TO LET—$22, $24, $26, 4-ROOM FURNISHED suites; unusually well lighted; 3 wall beds. CROWN HILL APARTMENTS. Phone 53291.

TO LET — VALDEZ APARTMENTS, 812 S. Coronado. Two blocks from Westlake Park. A cool, pleasant home. 53406.

TO LET—
Rooms and Board.

TO LET — FINE ROOMS WITH FIRST-class home cooking, close in, on the hill; rates very reasonable. 418 N. BROADWAY.

TO LET—THE HAZELWOOD, 670 BIXEL st. Homelike, all outside rooms, good table service, nice lawn, hot baths, both phones, summer rates.

TO LET — FINELY FURNISHED FRONT room, with board in refined Spanish family, terms reasonable, Spanish lessons given. 2261½ S. GRAND.

TO LET — YOUNG WOMEN'S BOARDING house; Christian home for clerks, stenographers, teachers, students; board and room $3.50 to $5 week. 514 S. GRAND AVE.

TO LET — GARVANZA VILLA, AVE. 62. Fine homelike place for health and rest. Good board, large sunny rooms; 5-cent fare.

TO LET—2 SUNNY ROOMS IN WESTLAKE district, walking distance. 1208 ORANGE [illegible].

TO LET—2 LARGE FRONT ROOMS WITH excellent table board. Handsome private home. 1204 ORANGE ST.

TO LET—GOOD ROOMS, FINE TABLE, cheap rates. 607 S. FIGUEROA.

TO LET—NICE LARGE ROOM WITH GOOD board. 1121 INGRAHAM ST. Phone 53377.

TO LET—FURNISHED ROOM AND BOARD. 1109 S. LOS ANGELES ST.

TO LET—ROOM AND BOARD. CALL 52774.

TO LET—
Rooms and Board.

TO LET—A FINELY FURNISHED FRONT room suitable for two, private balcony, in a large modern residence, located in the exclusive Southwest district, 15 minutes from center of city. Large lawn, flowers, verandas, garage. An especial feature is the unexcelled cuisine. All the appointments and refined atmosphere of an elegant home. 1110 W. 27TH ST. University car.

TO LET—THORNYCROFT FARM.
REST RESORT, 20 minutes from Los Angeles, 700 ft. elevation, fine canvas bungalows in orange groves. Raise all our own turkeys, chickens, squabs, rabbits, vegetables, fruit, Jersey milk and cream, tub and shower baths. Get off Damasco Station, Glendale. Phones Sunset GLENDALE 201. HOME 822.

TO LET — HOTEL FIGUEROA, 10TH AND Figueroa sts., board and room, $8 and $10 per week; one suite, with private bath, to couple or more, at $35 each per month; tennis court, poolroom, cool verandas, lawn, etc. Tel. 22942, WEST 3900.

TO LET—2 NICE ROOMS, SINGLE OR EN suite, with best table board, near the Second Church of Christian Science; private home; modern in every particular. Furnace heat. 1101 W. 29TH ST., corner Hoover.

TO LET—
Houses.

TO LET—A FOUR A FIVE OR A SIX-ROOM unfurnished flat, in perfect condition; gas and electricity, gas range, bath with heater, stationery wash tub; extra store-room, water free, on good car line, rent reasonable, 2603 and 2603½ Pico. Key with owner at 2601 W. Pico.

TO LET—2-STORY HOUSE OF 9 ROOMS, with all improvements, good for two families, will rent for $30 per month, to people that will take good care. 244 W. 52ND PLACE, first house east of Moneta avenue, owner, 223 W. 53RD ST. Phone SOUTH 3556.

TO LET—5-ROOM MODERN HOUSE, HIGHland Park, fruit, flowers, large lot and shed, $15 per month. Will sell on easy terms. EDWARD SOLOMON, 736 S. Alameda st.

TO LET — 8-ROOM HOUSE ARLINGTON heights, will lease for 1 year or more, new modern, lawn, flowers, etc., $40 per month. Call 1535 6TH AVE. Phone 74093.

TO LET—AT HIGHLAND PARK, TWO, 3-room modern bungalows, Nos. 333 and 333½ West Ave. 52, rent $10 per month, water paid; will give free rent to Sept. 1.

TO LET—5-ROOM COTTAGE, GOOD LOCAtion, nearly new, 327 W. 37th ave. Key at 321 W. 37th ave. Another, the same, at 5122 Granada st. Key at 5124. Rent $16. G. WATKINS, Sierra Madre.

TO LET—UNFURNISHED, LARGE HOUSE, 5 bedrooms, laundry, hardwood floors, in front of Occidental College at $45 per month by year, lot 75x136.
W. B. JUDSON, Phone 10983, Main 496, 39231.

TO LET—FOR LEASE—8 ROOMS, 922 S. Union ave., all conveniences, furnace, newly papered and painted; east front; barn, etc.; cheap rent to desirable tenant. Ninth st. car.

TO LET—8-ROOM COTTAGE, ALL MODERN conveniences, excellent neighborhood. Inquire between 10 and 12 a.m., 1000 SANTEE ST.

TO LET—331 W. 23RD ST. MODERN NINE-room house, five bedrooms, four new oak floors, newly tinted and painted throughout. Call premises afternoons. OWNER.

TO LET—FOR A REAL BARGAIN IN A 6-room modern, A-1 house, call Monday, Tuesday or Wednesday at 4310 HAMMEL ST., E. 1st car line.

TO LET—1½ STORY BUNGALOW, 6 ROOMS, sleeping porch, garage, built-in seats, desk, bookcase, buffet, mantel, good furnace. 1520 WILTON PLACE. Call Sunday 1 to 4.

TO LET — NICE 6-ROOM COTTAGE, 979 Court Circle, walking distance; water free, $20 month. 118 E. 2ND ST. Main 509; 10709. Hummel Bros.

TO LET—FIVE-ROOM COTTAGE, ALL modern conveniences, very desirable. Maple avenue car. 422 EAST 31ST ST. Phone owner 52186.

TO LET — FINE 9-ROOM HOUSE, NO. 116 W. 25th st. Rent only $25 per month. DAVID H. McCARTNEY, 327 Douglas Bldg. A5689.

TO LET—8-ROOM MODERN HOUSE, HIGH ground, swell neighborhood, near 16th and Western. Rent $50. 71032; WEST 663. 2029 W. 16th.

TO LET—$12 MONTHLY, 4-ROOM COTTAGE. Key with LANDLADY at Boston Apts., 1001 E. Ninth st. A snap.

TO LET—7-ROOM VERY MODERN HOUSE, close to Westlake Park. $40. Inquire mornings, 2311 OCEAN VIEW AVE.

TO LET—COME AND RENT OF US. WE pay your car fare. CENTRAL RENTAL AGENCY, 414 S. Hill.

TO LET—10-ROOM HOUSE IN SPLENDID condition, $30 including water. 843 HEMLOCK ST.

TO LET — CHEAP, 9-ROOM MODERN house in Hollywood, $35. PHONE 51130.

TO LET—2-ROOM TENT HOUSE IN FOOThills, $6 month. 138 N. HILL. FINLEY.

TO LET—COTTAGES, $7, $12; FURNISHED, $10, $15. MINTHORN, 1571 EAST ADAMS.

TO LET—$17.50; 6-ROOM COTTAGE, 1344 W. 16th st. Inquire inside. WEST 1516.

TO LET—1481 E. 28TH ST., 9 ROOMS, ACRE of ground; rent $30.

TO LET—3-ROOM HOUSE, FRONT AND back porch, bath. 341 S. BROADWAY.

TO LET—IN WESTLAKE DISTRICT, A 6-room cottage at 1504 ORANGE ST.

TO LET—
Furnished Houses.

TO LET—ONE YEAR, $65 MONTH, CHARMingly situated home near Sycamore Park, 9 rooms, beautifully and completely furnished, every modern convenience, furnace, garage, shaded lawn, fruit trees, flowers, chicken yard, billiard room if desired. 4550 PASADENA AVE. Phone 31256.

TO LET — COMPLETELY FURNISHED, beautiful bungalow, 4 rooms and bath, every modern convenience, close in, Washington car line. Apply this afternoon. 1952 NORWOOD ST.

TO LET—LARGE, CLEAN, ATTRACTIVE, completely and well furnished 8-room residence; 4 bedrooms, piano, shade and flowers; low rent; will satisfy you; agents list. Call 2324 S. FLOWER.

TO LET—FURNISHED, LARGE HOUSE ON Pasadena avenue, in front of Occidental College, 5 bedrooms, hardwood floors, etc., $65 per month on yearly lease, lot 75x136. Phone JUDSON, 10983, Main 496, 39231.

TO LET—COTTAGE, 7 ROOMS, COMPLETEly furnished, near St. James Park, lawn, flowers, piano, gas for cooking, electric lights. Call at 2023 OAK ST. Take Washington st., or University cars. Rent $35.

TO LET—GENTLEMAN AND WIFE, BOTH employed, will let to couple, their new, modern 5-room cottage, furnished, rent free and some extra for their board. References, 442 E. VERNON AVE.

TO LET—$17, 4-ROOM MODERN BUNGAlow. Gas, electricity, porcelain bath, well furnished, absolutely clean. Take South Pasadena car to Mission and Daly sts. Inquire GROCERY.

TO LET — FURNISHED 5-ROOM HOUSE; gas, electricity, with all modern improvements; beautiful lawn, flowers. 2709 MERRILL and Long Beach ave. Phone South 4565.

TO LET—FURNISHED BUNGALOW, DESIRable home, in high, choice location, 8 minutes from Fourth and Broadway. 1414 DOUGLAS ST. F5642.

TO LET—FURNISHED COTTAGE, 37TH ST. near Central avenue. See owner, 3125 S. MAIN. Piano, good sewing machine, South 3008.

TO LET—4-ROOM TENEMENTS FURNISHed or unfurnished, water paid, $12 to $16. PHONE SOUTH 4682.

TO LET—COME AND RENT OF US. WE pay your car fare. CENTRAL RENTAL AGENCY, 414 S. Hill.

TO LET—FURNISHED COTTAGE, 5 ROOMS, $16, water extra, large yard, barn. 1442 SAN PEDRO ST.

TO LET—COMPLETELY FURNISHED COTtage, close in, fine view, large yard. Inquire 1900 WEST FIRST ST.

TO LET—ON WEST 29TH ST., COMPLETEly furnished 6-room bungalow, rent $37. Phone 73406. WEST 5494.

TO LET—6-ROOM MODERN STORY AND A half house at 915A, sunbury court, partially furnished, walking distance.

TO LET—TEN ROOM HOUSE, 1211 INGRAham st., furniture for sale, bargain. PHONE 54066, mornings.

TO LET—8 ROOMS, GARAGE, WESTLAKE district, $65 or $55; 3 months, $150. OWNER 52026.

TO LET—$16, 5 ROOMS FURNISHED, 3129 COURT ST. OR 1571 EAST ADAMS.

TO LET—5-ROOM WELL FURNISHED COTtage. 720 OTTAWA. 53092.

TO LET—MISSION LUNCH ROOM, TROPICO, Cal., San Fernando Road.

TO LET—6-ROOM FURNISHED HOUSE. 1240 E. 28TH ST.

TO LET—7-ROOM COMPLETELY FURNISHed house; piano, $45. OWNER. PHONE 72750.

TO LET—
Stores, Offices, Lodging Houses.

TO LET — FRONT OFFICE SUITE FOR physician. CLARK & SHERMAN BLDG., 314 W. Fourth st.

TO LET—DESK ROOM, INCLUDING DESK in nicely furnished office, both phones and stenographer. 311-312 SECURITY BLDG.

TO LET—DESK ROOM, CHEAP; BOTH phones; will give good inducement to good real estate agent. Call 612 FROST BLDG.

TO LET—TO DESIRABLE PARTY, WOULD let half office in best located building in city. PHONE A6000.

TO LET—$8; FINE OFFICE, SECOND floor, attractive entrance. 119½ S. SPRING ST.

TO LET—DESK ROOM WITH PHONE AND stenographer, outside office. 713 STORY BLDG.

TO LET—DESK AND BOTH PHONES. SEE HARTER, 722 Story Bldg. F4629. Main 1121.

TO LET—DESK ROOM, DESK, BOTH phones, $6. 125 STIMSON BLDG.

TO LET—AT 807 SAN PEDRO ST., BEST business location, rent cheap.

TO LET—SMALL STORE WITH AMPLE space upstairs. $35. 211 EAST 7TH ST.

TO LET—STORE, 350 S. BROADWAY.

TO LET—
Stores, Offices, Lodging Houses.

TO LET—

A NEW 1-STORY BUILDING ON E. 6TH ST., JUST ACROSS THE STREET FROM THE NEW MARKET, 40x125, WITH DOUBLE TRACK IN REAR, WILL GIVE GOOD LEASE AT A VERY REASONABLE RENT TO GOOD TENANT.
MINES & FARISH,
353 S. HILL ST.

TO LET—OFFICE
SPACE,
DESK ROOM,
Use of desks free.
Free Phones.
Ground Floor.
531-533 S. SPRING.
Phone Main 7259; A4612.

TO LET — AN ELEGANT LARGE NEW store, just completed, 3 large skylights, modern in every respect. No. 322 W. 3rd st., next east of Fay Bldg. This is one of the best stores on Third st. Reasonable rent. DAVID H. McCARTNEY, 327 Douglas Bldg. A5689.

TO LET — OFFICE SPACE, FURNISHED or unfurnished, with both phones and your calls taken care of when you are out; outside room on second floor; best location in city, rent very reasonable. 216 CITIZENS' NATL. BANK BLDG., 3rd and Main.

TO LET—STORES—STORES.
$10, $15, $20 monthly for stores on E. Ninth, 21st st. and other places.
Up-to-date at rock-bottom prices.
ROOM 311, 207 S. BROADWAY.
A2943, Main 2943.

TO LET—RESTAURANT FULLY EQUIPPED located at 904 S. San Pedro st., across the street from the market or will sell if desired and will give terms. Inquire of owner on premises between 10 a.m. and 4 p.m.

TO LET—A FEW OFFICES AND STUDIOS in Majestic Theater building, phone your reservation immediately, as it will be full by September 1. Phone F2430. WM. S. DAVIS, Room 201.

TO LET—FINE DOUBLE STORE, GOOD LOcation for any business, special for shoemaker or tailoring. 233½ W. 53RD ST., just east of Moneta ave.

TO LET—LARGE STORE SUITABLE FOR light manufacturing, commission or mercantile purposes. Apply 722 S. SAN PEDRO ST. Phone 23807.

TO LET — $10 MONTH, HALF OF COMpletely furnished office; roll-top desk, both phones. Ask 201 FROST BLDG., Second and Broadway.

TO LET—
Beach Property.

TO LET—FINE 5-ROOM 2-STORY PLASTered house with bath, well furnished, close to ocean, plenty of flowers and fine garden; low rent for yearly tenant. THE J. A. BANGS CO., 152 Pier ave., Ocean Park.

TO LET—TENT-HOUSES, LONG BEACH, on L. A. Electric, housekeeping, furnished complete, 4 people, 2 rooms, gas stoves, electric lights. For particulars write "DE TAR TENT CITY," on the beach.

FOR SALE—
Houses.

FOR SALE—AT SACRIFICE, 7-ROOM, 1½-story house, on South Figueroa st., one-half block from 54th st. car line. Large high lot, shed, driveway, 14 bearing fruit trees. House has been built two years and has all modern conveniences, oak floors, large mantel, embossed leather panels. Beam ceilings, etc. Price $3900; $500 cash. House is cheap at $4500. No reasonable cash offer refused. 5306 SOUTH FIGUEROA ST. Phone 29602.

FOR SALE—$10,000 BUYS MY BEAUTIFUL home on Westlake ave. containing nine rooms, bath and all modern conveniences; large screen porch, hardwood floors, finished in white cedar throughout. Lot 50x150 to alley. Lawn back and front, with a profusion of flowers and vines. Large garage with room for chauffeur. Apply of owner, DR. H. P. BARTON, 1013 Westlake ave., or 447 S. Olive st. Phones 54344 and Main 3537.

FOR SALE—$150; $150; $150
DOWN
buys a swell bungalow in Vermont Square, close to the public school and high school and close to the W. 48th st. car line. You can pay the balance monthly, just like rent. TRACY E. SHOULTS & CO., 4710 Vermont ave. or 48th and Normandie. South 405; West 436; Home 28216.

FOR SALE—MOST ARTISTIC AND COMplete story and one-half bungalow, best location, between Washington and Santa Monica car line, nearly 100 ft. frontage, beautiful side yards. No troublesome backyard, 60-ft. front porch, furnace, hardwood floors, entire house. Price $7000, part exchange. Would rent for $50. PHONE WEST 4071.

FOR SALE—LOOK, WHY PAY RENT.
New 4-room house, 1 block from car, cement walks and curb, street improvements, water and gas. Take Stephenson avenue cemetery car at 7th and Broadway and go to Hillvale Place, walk 1 block north to $11. Price $875; ½ cash, balance $5 per month. Must sell at once. No agents.

FOR SALE—GOOD RENTAL PROPERTY, modern house of 7 rooms, average lot, all improvements in; by owner for $2600, worth $3000; $1100 mortgage at 7 per cent., due in two years. Must have cash. Will consider lot as part payment. Investigate. PHONE 24819.

FOR SALE—CHEAP, A COSY LITTLE 3-room house, with shed and nice fence, on lot 40x150 ft., for $900, on Manchester Heights tract; lot 31, between Budlong and Normandie ave. Take Strawberry Park car, via Sunnyside, get off on Manchester Heights. Come and see it.

FOR SALE—ELEGANT 6-ROOM MODERN bungalow, 60-ft lot., Wilshire district, price only $4000; terms $500 cash, balance monthly. This a genuine bargain. You cannot buy a lot in same locality and build house for the money. See J. C. CRISH, 430 Security Bldg. F7222.

FOR SALE—HOUSE AND LOT, ALL MODern conveniences; lot 60x165, plenty trees. Our equity $2500; price $5500; mortgage $3000. Want to sell our equity. Located in Pasadena. Call or write to 739 S. MAIN ST. and see Leonard. Broadway 2853.

FOR SALE—A BARGAIN; 5-ROOM MODern cottage, bath, gas and electricity; desirable location, walking distance, $3000, easy payments, or will take lot in southwest for first payment, balance can be arranged. See OWNER, 801 E. 18th st.

FOR SALE — BY OWNER, COSY 5-ROOM new, modern cottage, lawn, flowers, $300 under value, $2300 on small payments. 229 W. 60TH ST., second house from Moneta ve. No agents.

FOR SALE—WE CAN SELL YOU THE latest up to date bungalow in most any part of the city, from $1000 to $50,000, as low as $100 down. See our house department.
H. L. MILLER & CO., 324 W. 6th st.

FOR SALE—6-ROOM MODERN COTTAGE, on 11th st., $3500; want $1000 cash. How much have you? Also double house on 23rd; rented for $30; $3500, $1000 cash. Gilt edge. Principals only. 1574 EAST 40TH.

FOR SALE—BY OWNER, 5-ROOM CALIfornia house, large lot, close to car line; small payment down, balance monthly; 15 minutes from city. Price $1850. Address K, box 296, TIMES BRANCH OFFICE.

FOR SALE—6-ROOM MODERN HOUSE, 720 Ganahl st., on corner lot, 50x140, at auction, Wednesday, August 17, 10:30 a.m. See property prior to sale. Take Brooklyn ave. car. THE R. H. STROUSE CO., auctioneers.

FOR SALE—YOU ARE TO THE GOOD $1000 if you buy this 8-room house, No. 1611 W. 10th st., a fine home, close in, on a good investment. Call at 923 S. UNION. Will show you through. $4700; no less.

FOR SALE—1513 MAGNOLIA AVE. SWELL LOCATION, 8-ROOM HOUSE; WILL SACRIFICE $1000 FOR QUICK SALE. LOOK AT THIS PROPERTY, THEN SEE THE OWNER, 310 FAY BLDG.

FOR SALE—IF SOLD THIS WEEK $3300 buys $4000; modern 6-room, bungalow, fine location, southwest. Agent must get commission above this price. Owner, PHONE SOUTH 5064.

FOR SALE—CHEAP, BEAUTIFUL, NEW, modern bungalow, lot 50x150, lawn, flowers, price $2500; $300 cash, balance to suit. 915 N. AVENUE 64. Tel. East 3348.

FOR SALE—BIG BARGAIN, 1 ACRE WITH 6-room California house, fruit and flowers, 3 blocks from High School. Address POST BOX 742, South Pasadena.

FOR SALE—BUILD FOR PURCHASER ON small monthly payments; lots everywhere. WINANS-JUDSON CO., 404 Mason Operahouse. Phone 10963.

FOR SALE—E. AVENUE 38, 331, 7-ROOM house, bath, fruit and shade trees, desirable place for invalids, near Griffin ave. car, $1750. See this and make offer. PHONE EAST 591.

FOR SALE—GOING TO BUY? CONSULT The Public List, 228 MERCANTILE PLACE. Deal with owner. Save commission. Seller pays $1 for listing.

FOR SALE—$900 EQUITY 6-ROOM MODern bungalow all improvements; large lot; would exchange for business lot. 676 FINLAYSON ST.

FOR SALE—7-ROOM HOUSE AND LOT, 50x 130; nice location; high ground; good investment; a sacrifice. Come and see for yourself. 537 E. AVE. 28.

FOR SALE—BEST BUY IN THE CITY, 6-room cottage, well located. Lot 46x140. It will pay you to look this up. See OWNER, 706 W. 50th.

FOR SALE—WILL TAKE LOT OR ACREage, south or west, as part payment on my 7-room bungalow, West Adams district. Balance easy. 604 MAJESTIC THEATER. 64677.

FOR SALE—4-ROOM FURNISHED HOUSE, convenient to two car lines, $1600; terms. 1619 E. 28TH ST.

FOR SALE—UP TO DATE 5 AND 6-ROOM house, modern on the finest street in the southwest. Phone OWNER, South 2322.

FOR SALE—OR RENT; 7-ROOM MODERN house in southwest, hardwood floors, furnace, large lot, $4500. Rent $45. Telephone 77140.

FOR SALE—FINE, NEW WILSHIRE BOUlevard home, worth $11,000. Sacrifice for $9000. F4019. CHAS. ELLIS.

FOR SALE — A FINE LOT ON HIGH ground with 3-room house. Will sell cheap. Brooklyn ave. car. 2829 WINTER.

FOR SALE—NEW, ELEGANTLY FINISHED, complete, 9-room residence. See OWNER at 2017 La Salle ave.

FOR SALE—LOT 60x135, 1½-STORY HOUSE, 8 rooms, 2 bungalows and room for more, $20,000. 340 S. FREMONT.

FOR SALE—
Houses.

FOR SALE—
POPULAR NEW
"PULLMAN STYLE" BUNGALOW.
RARE BARGAIN, $2650.
TERMS TO SUIT.

Compact, luxurious, exceptionally high class. In richness and massive construction, resembles finest Pullman coaches. Hand polished woodwork, heavy solid brass fixtures, heavy new style plumbing fixtures. Artistic built-in features. Exterior extremely artistic. Finest walks, curbs petrolithic pavement. Lawn, flowers, garden. Cobblestone chimney, cement porch, with massive pergola roof.

Not located in cottage neighborhood at far end of slow city car line, but out in the aristocratic and rapidly developing direction of Mr. Huntington's palatial home. Swift interurban car service. View, climate, soil and water unsurpassed. Near cars, school. Telephones, stores at hand; milk, ice, papers, etc., delivered daily.

We are getting ready to open a superb new tract for fall and desire to have several homes occupied by nice families before our extensive advertising campaign begins. We therefore offer this exceptional bungalow built with extra care to represent our best construction at actual builder's cost.

Investigation will prove that in every way this is an unusual opportunity to secure a beautiful home for the cost of a cheap one, and in a location where you will not have to apologize to your friends.

Home-hunters requested to call for transportation and visit this bungalow within the next few days.

THE MACINTYRE COMPANY, 318 Pacific Electric Bldg., 6th and Main sts. (third floor, right near elevator).

FOR SALE—40 NEW 5-ROOM BUNGALOWS.
Lots Each 40x120.
Price $2000; $250 cash and $20 per month.
Including All Interest.
Outside Description—

These houses have fine 15-inch hard cement foundations—porches with cement floors; cobblestone, clinker and blue brick outside chimneys and buttresses. Are built in three styles, some with rustic, some with shingles and some with shakes.

Inside Description—

Cabinet Kitchens—Fine porcelain sinks. Bathroom with porcelain bath and wash stand. Cabinets for linen. Dining-room has built-in buffet; living-room has open fireplace; bookcases and window seats. Hardwood floors in two rooms. All inside finish of slash grain Oregon pine.

Character of Construction—

Heavy Cement Foundations—Floor joists set 24 inches apart—ends solid braced angle braces at all corners. Brick chimneys set on solid cement foundations, built from ground up. Everything nailed hard, fast and tight. They are built from Matthews & Matthews Famous Bungalow Plans.

Location—

These houses are situated in a beautiful grove of Sycamore trees near the Arroyo Seco, in what is known as "Arroyo Glen Park." Many lots have fine trees upon them.

How Reached—

Take South Pasadena or Annandale (red cars) or yellow Garvanza cars and get off at Pasadena ave. and Marmion Way. See "ARROYO GLEN," office of Tract at this corner. Five-cent fare. Gas and electricity.

See WM. N. HOLWAY, Sole Agent, on tract. Or United Building Company, 106 S. Broadway. Sole City Agent.

FOR SALE—

ATTENTION, HOMESEEKERS!

A 5-room bungalow, of the type usually selling from $2750 to $2850; that is, with the modern features of hardwood floors, beamed ceilings, built-in effects, kitchen cabinets and stone drainboards, etc. We can deliver COMPLETE, ready to move into, with electric fixtures, lawns seeded, fences, etc., best construction and with gas and electric service already supplied, for

$2300 TO $2400
ON VERY EASY TERMS OF PAYMENT.

Other 5-room bungalows in same location, cosy and attractive, less elaborate, but as complete as to interior and exterior detail, from $1800 to $2000. Your choice of many different designs.

Location, high and sightly; pure dry air; on yellow car line, only 14 minutes from 7th and Broadway, the shopping center. Seven minute service.

BE CONVINCED BY YOUR OWN INVESTIGATION.
THEY ARE GOING RAPIDLY.

ON LORENA HEIGHTS. Fronting on Siskiyou st., Lorena Place and 7th st., between Lorena and Spence sts., on Stephenson ave. car line. For particulars inquire of any real estate agent, or of owner, MYRON T. HOLCOMB, 122 W. 6th st. Phones 10657 or Main 1377.

HOLCOMB'S GOOD HOMES.

FOR SALE—

SURE! I AM RIGHT!

If you can pay rent, you can pay for a home.

A 5-room modern bungalow for $1850; $150 cash, $25 monthly, including interest. With latest plumbing. Rooms all plastered. Mission finish woodwork. Two large airy bedrooms, living-room, dining-room, kitchen and bathroom; on large lot. Water, gas, sidewalks, curbs, street work and wired for electricity. Only one block from 5-cent yellow car. Take a Stephenson-ave. car to Stephenson and Indiana and see

Home 41524. F. W. BLAKE. Boyle 3192.

FOR SALE—

SAVED

FROM THE LANDLORD'S GRIP.

Give me $20 a month for awhile and I give you a deed to this swell 5-room modern bungalow. The landlord will give you receipts and build himself another house. See the point?
$1875—$150 cash, $20 per month, including interest.

W. J. FABLING,
WITH
JANSS INVESTMENT COMPANY,
320 Pacific Electric Bldg.,
6th and Main sts.
Home 10345; Broadway 2468.

FOR SALE—WANT AN OFFER.
12-ROOM MODERN HOUSE.
HARDWOOD FLOORS THROUGHOUT.
EAST FRONT. LOT 60x165.
BASEMENT, FURNACE, LARGE ATTIC.
6 LARGE BEDROOMS, 2 BATHROOMS.
LOCATION NEAR 10TH AND MAGNOLIA.
THE VALUE OF THIS FINE PROPERTY IS $16,000, BUT OWNER WANTS OFFER AS IT'S TOO LARGE FOR HIS FAMILY.

SEE MR. SMITH (MORNINGS) WITH MINES & FARISH, 353 S. HILL ST.

FOR SALE—

HOME SWEET HOME.

Why pay rent when rent money buys a brand new 5-room modern bungalow for $2100; $150 cash, $25 monthly, including interest. This new place just completed with modern plumbing, nice tinting, well arranged throughout; half block from 5-cent yellow car. Sidewalks, curbs and street work in.

Take an East First-st. car to corner of Blanchard and Gage, and see

F. M. BARKER,
OWNER'S AGENT.
HOME 41456.

FOR SALE—BY OWNER.
STRICTLY MODERN 7-ROOM BUNGALOW IN ARLINGTON HEIGHTS.
$350 DOWN, BALANCE LIKE RENT.

This house has every modern convenience, large rooms and dining-room in Flemish oak stain, with swell mantel, very attractive buffet, elegant lighting fixtures and oak and maple floors throughout; bedrooms, bath and kitchen in white enamel; bath has built-in dressing cases, with large bevel plate mirror, latest sanitary plumbing, large cement porch, steps and walks; this house will make a delightful home, gas and electricity; would take good clear lot as first payment. Take Washington st. car marked Ilimpau ave., get off at Seventh ave., go north to first house on west side of SEVENTH AVE.

FOR SALE—

DON'T HESITATE.

I have that home you have been looking for. A swell 4-room plastered bungalow on a large lot, two blocks from two 5-cent cars, for $1525; $100 down, $30 monthly, including interest. This is a new place; has gas, water, street work, curbs, telephones. Take a Stephenson-ave. car to Stephenson and Indiana, and see

Home 41524. F. W. BLAKE. Boyle 3192.

FOR SALE—FIVE-ROOM BUNGALOW ON lot 54x135 ft., also adjoining lot 54x135, set with 2000 growing orange trees. Bearing fruit trees on each lot. Owner has 1000 chickens on lots at present, excellent location for persons with asthma or lung trouble, near foothills, orange trees alone, worth $2000 in two years, 3 blocks from car line, 30 minutes from Temple Block. Price $3500, with furniture, including piano, $3800. PHONE EAST 3064. 249 E. AVE. 28, city.

FOR SALE — BUNGALOWS AT RIGHT PRICES.
SMALL PAYMENTS AND EASY TERMS.
$2750 to $3200.

In the southwest, three 5-cent cars. GAS, ELECTRICITY, SCHOOL, STORES. New and modern in every respect with all the built-in features. Large rooms and big closets. Be sure and see these houses before buying elsewhere.

NICHOLS MILBANK,
F5797. 600 Union Trust Bldg. Main 693.

FOR SALE—
Houses.

FOR SALE—

HOUSES.

In the new educational center, near the Manual of Arts High School, the University of Southern California, and new Ward schools we have some very desirable houses.

4124 Walton ave., 5-room bungalow	$3300
1222 W. 40th Place, 7-room bungalow	$4000
1020 W. 39th Place, 7-room, 1½-story bungalow	$4250
1224 Santa Barbara ave., 7-room, 1½-story bungalow	$6000
1107 W. 41st st., 7-room, 2-story Swiss chalet	$5500
1120 W. 37th st., 7-room, 1½-story house	$4800
1022 Browning blvd., 8-room Swiss chalet	$10,000
712 W. 41st st., "building lot"	$1500

Terms—10 per cent. down, 1 per cent. per month, 7 per cent. on balance, regular commission to agents.

The selling of 2 homes per week has been the average for the past two years.

VAIL & CRANE CO.,
1023-25 Story Bldg.

FOR SALE—
HIGH-CLASS BUNGALOWS.
ONLY $150 DOWN,
BALANCE LIKE RENT.

Handsome 6 and 7-room, strictly modern, new bungalows, large lot, that commands an uninterrupted view of the surrounding hills and mountains. Cement porch and steps, large veranda; waxed oak and maple floors throughout; woodwork in Flemish oak finish; dainty living-room, with built-in seats and bookcases, handsome brick mantel and lighting fixtures equal in elegance and design to those found in $5000 residences, built-in buffet 8 feet wide; leather paneling in living-room and dining-room; an ideal French kitchen, equipped with cupboards, flour bins and drawers; screen porch and laundry tray, bath with lavatory and conveniently built-in dressing-case; bedrooms also have built-in dressers, large beveled plate mirror; latest sanitary plumbing; woodwork in bedrooms, bath and kitchen white enamel; in fact, every one of its rooms has new and interesting features, and the living-rooms are so cosily arranged. Gas, electric lights, lawn and shade trees also in. These houses have been carefully built by day labor and are delightful homes. See OWNER at 615 N. New Hampshire. You will agree with me if you see them. Take Heliotrope Drive car, get off at Clinton ave., go east two blocks.

FOR SALE—

BUNGALOWS.

BUNGALOW BARGAINS.

$1200—$50 cash, $15 per month, 4 rooms. Street work done. Gas, water, near 5-cent yellow car. Handy to schools, churches, stores.

$1525—$100 cash, $20 per month, including interest.

$2300—$25 per month, 5-room modern house, right on car line.

I have these and other bargains in bungalows in the rapidly growing Belvedere district on the East First-st. and Stephenson-ave. car lines. Let me show you the property before you decide on a location.

SEE
W. E. JONES,
WITH
JANSS INVESTMENT COMPANY,
320 PACIFIC ELECTRIC BLDG.,
6TH AND MAIN.
HOME 10345; BROADWAY 2468.

FOR SALE—
YOUR RENT MONEY.
BUYS IT.
NEW, CLOSE-IN
BUNGALOW.
$100 CASH, $15 MONTHLY.
LOT 72x300.

You don't have to pay rent, neither do you have to borrow money to build, and worry yourself half to death over heavy payments. Just pay $100 cash and get this four-room bungalow. Four rooms and bath; wide porch; modern construction. Pay the balance $15 monthly. The price is only $1150. This little home is only 17 minutes away on the best car line out of Los Angeles. It is new, convenient, well-built, standing on a lot 72x300, large enough for a fine garden and a flock of chickens. Come in and get detailed description, then let me take you to see this place.

EMIL FIRTH.
519 W. 4th st., between Broadway and Hill.
"You're safe at Firth's."
Home A3165. Main 2542.

FOR SALE—

ARE YOU INTERESTED

IN OWING YOUR OWN HOME?

I have to dispose of a brand new bungalow, 4 large rooms, bathroom, screen porch, brick fireplace, plastered, cement foundation, cement sidewalks and curbs, street work, one block from yellow 5-cent car line. Gas, etc. Large lot, and the price is only $1625. Very easy terms. $300 cash, $20 monthly, including interest.

GEO. W. MOORE,
WITH
JANSS INVESTMENT COMPANY,
320 Pacific Electric Bldg.,
6th and Main sts.
Home 10345; Broadway 2468.

FOR SALE—

Owner gone to Portland, said "Don't refuse any offers." Just completed elegant 6-room bungalow. Come out and bid.

Also handsome large, new 6-room bungalow, one block from Park, Vermont Square. Worth $4000. Price for a few days, $3000.

Also large 6-room bungalow, large lot, 50-ft. frontage, West 52nd st., only $3100.

It takes from $500 to $1000 cash to handle, but they are absolutely the biggest snaps in the city. Don't put it off, come out and see them.

I also have a new 10-room residence on South Grand ave. for $7500, $800 cash, balance easy and a new 5-room bungalow, $2650, only $200 cash.

See MOORE for Snaps.
861 West 54th st.
Phone 26404, 9 to 6. Phone evenings, South 7253.

FOR SALE—

—$1325—
$100 CASH.
$20 MONTHLY, INCLUDING INTEREST.

This is a new four-room bungalow I have just completed. Pleasant, large bathroom. Cement walks and curbs. East front lot. One block off yellow car line. Gas, water, telephones. In fact, everything to make a comfortable home.

W. J. FABLING,
WITH
JANSS INVESTMENT COMPANY,
320 Pacific Electric Bldg.,
6th and Main sts.
Broadway 2468; Home 10345.

FOR SALE—$4000; AN UNUSUAL OPPORtunity; completely furnished, including piano and $225 Victrola; southwest. Must sell at once. Beautiful new bungalow, 5 large rooms and breakfast-room; hardwood and polished floors throughout; beam ceilings, paneled walls, massive stone mantel, bookcases, seats, buffet across entire end of dining-room; bedrooms, bath and buffet kitchen, all finished in white enamel; 2 laundry tubs. Terms. PITTSBURG REAL ESTATE CO., 316-18 Laughlin Bldg.

FOR SALE—8-ROOM HOUSE, $3600. 718 W. 23rd. A. L. WALTER, 417 S. Spring.

CONTRACTORS—
and Builders.

L. E. TUCKER, CONTRACTOR AND BUILDer, 318 Citizens National Bank Bldg., Third and Main. See me for lowest prices on all classes of buildings, city or country. Save you 10 per cent. Houses built on installments. We make a specialty of designing and making plans complete with specifications. Phones Broadway 2761, F3646.

LATEST DESIGNS IN BUNGALOW PLANS. $10 per set with specifications. Building Loans Made.
We will advance money to pay balance on lot and to build your home.
MATTHEWS & MATTHEWS,
329 Douglas Bldg., cor Third and Spring.

BOURNE & RADELL, CARPENTERS, SEE up for estimates on all kinds of wood work, store fronts and fixtures. Repair work a specialty. Satisfaction guaranteed. Shop, 307 E. PICO ST. Phone 21567.

C. H. WATSON, JOBBING CONTRACTOR, will do your alterations, addition and repairs, first-class work at reasonable prices. Call up and get estimates. MAIN 581. Office 501 Frost Bldg.

IF YOU HAVE A HOUSE OR ANY MAchinery to be moved or changed, call on FRANK ARLOSKI, 1616 North Main st. Phone East 2726.

FOR SALE—
City Lots and Lands.

FOR SALE—
—HAWTHORNE—
7½ lots for $375; close to car line and school, stores, church, four factories. Streets oiled and water piped. Small payment down, balance easy.
LATHROP & JONES,
Phone F5353. 404-406 Central Bldg.

FOR SALE—LARGEST LOT FOR THE least money. 170 feet deep to alley, 52nd street, between Hoover and Vermont, $960. Terms. Also lot 40x132 to alley, West 57th st., only $650, easy terms. You come out and see these lots. You can't beat them.
A. D. MOORE.
861 West 54th street.
Phone 26404. Phone evenings South 7253.

FOR SALE — BIGGEST INCOMES IN THE city, on a small investment; flats for the working classes, lots, walking distance from Spring st., only $500 to $1000. Flats all around always occupied, can be improved to pay over 20 per cent. net. Address YY, box 9, TIMES OFFICE.

FOR SALE—
Four lots, close to car lines, southwest; streets oiled, water in; price $300; $10 down and $5 per month. HAWTHORNE LAND CO., owners, 404-406 Central Bldg. Phone F5353.

FOR SALE—
$1800.
By owner, two Wilshire district lots, only $100 cash required. P.O. BOX 762.

FOR SALE—
City Lots and Lands.

FOR SALE—

RAMONA ACRES.
RAMONA ACRES.
RAMONA ACRES.

$250 per acre and up. Easy terms. Gas, water, telephones. Only 15 minutes' ride from 1st and Main sts. Located in the beautiful San Gabriel Valley. Surrounded by orange and walnut groves. The ground is level and best of soil. Cement walks and curbs. Large brick school-house just being completed. Mail delivered daily. All city conveniences. Go out and see the many beautiful homes now under construction. Act today. Tomorrow may be too late.

HOW TO GET THERE.

Take car marked "Covina Line" in the Pacific Electric building or anywhere on Main to First st., and get off Garfield avenue. Salesman will meet you there with carriage to show the property; or come to this office for free transportation. Our tract agent is on the property from 9:30 a.m. until arrival of car leaving city at 3:20 p.m.

BANKS & FABLING.
SELLING AGENTS.
WITH
JANSS INVESTMENT COMPANY.
320 Pacific Electric Bldg.
Home 10345. 6th & Main sts. Bdwy. 2468

FOR SALE—

SIERRA PARK.

ON THE SHORT LINE.

The best location for a home. Just far enough out. Fast and frequent car service. 17 minutes from First and Main. 600-foot elevation. On Huntington Drive, in the direct path of the growth of Los Angeles and Pasadena. $1800 to $2500 restrictions. 25 beautiful homes, already built in this tract.

Building sites, 50x150, and larger.
$500, $650, $600, $750.
$50 cash, $10 per month.

Beautiful modern bungalows, complete in every respect, $2750, $2800, $3250, $100 to $200 down, $25 to $30 per month, including interest. Don't fail to see this property before buying elsewhere. Don't wait until prices have advanced. Call for free transportation and full particulars.

CHASE & JONES,
Selling Agents,
with
JANSS INVESTMENT COMPANY,
320 Pacific Electric Bldg.
Home 10345. Cor. 6th and Main. Bdway 2468.

FOR SALE—
CLOSE-IN
ACRE
ON THE TROLLEY.
RICH SOIL.
FREE WATER.
$10 CASH.
CHEAP

How the family would enjoy life on an acre! An acre just far enough out to insure pure air and a healthy life, and near enough in so that you can daily go to and from your work in the city. You could have your garden and chickens. The children would have the advantage of good schools. You would be only 30 minutes away by trolley from the city. Wholesome suburban life, why not get one of these Somerset acres? Your rent money will easily pay for it. They cost but $350 and up—$10 cash and $10 monthly, come to my office and get full details, and then see Somerset. Excursions every hour daily and up to 2 p.m. Sundays.

EMIL FIRTH.
519 W. 4TH ST., BET. BROADWAY & HILL.
"YOU'RE SAFE AT FIRTH'S."
HOME A3165. MAIN 2542.

FOR SALE—

—42x300—

Just think of the size of these lots. And then think of the low prices—and the very easy terms. They are located only 15 minutes' ride from First and Main sts. Cement walks and curbs. Gas, water, telephones, etc. Best of soil!
$375 each—$25 cash—$10 per month.

W. J. FABLING,
with
JANSS INVESTMENT COMPANY,
320 Pacific Electric Bldg.,
Home 10345. Sixth and Main sts. Bdway 2468.

FOR SALE—

I WILL HELP

YOU BUY A LOT.

$15 cash, $7.50 per month. Prices $350 to $650. You can put a small temporary home on these lots and save your rent money. Now is the time to start. These lots have gas, water, cement walks and curbs, street work and are near stores, schools, etc. Take an E. First st. car to corner of Blanchard and Gage, and see

F. M. BARKER,
Home 41456.

FOR SALE—

LARGE HIGH LOTS

In Belvedere Heights. 5c yellow car. Gas, water, street work, and cement walks and curbs. $550 to $650, $15 cash, $10 per month, buys a choice lot, overlooking the valley and ocean. Good air and high elevation. $800 restrictions, with temporary building privileges. Come out and let me show you the property. Take an E. First st. car to corner of Blanchard and Gage, and see

F. M. BARKER,
Home 41456.

FOR SALE—WILSHIRE BARGAINS, SACrifice sale of 50 choice lots, 50x150, with streets, curbs, gas and electricity in, 2½ blocks from Western ave. car and 2 blocks south of Melrose. Prices $950 corner lots; $875 inside lots.

These are the cheapest lots to be found anywhere in this district and there is more building activity here than in any other section. Will build you a modern bungalow on any lot you select, and accept small cash payment and if you are a builder will consider a second mortgage and make you a building loan. F. W. ROUNTHWAITE, 330 Story Bldg. Phone 23864; Main 530.

FOR SALE—

HARD LUCK.

But I must close out this tract at once, my loss, your gain. Lots from $250 to $500. $10 to $25 down, $5 to $10 per month. All near yellow car line. Gas, telephones, cement walks, etc. But see me at once.

GEO. W. MOORE,
with
JANSS INVESTMENT COMPANY,
320 Pacific Electric Bldg.,
Home 10345. Sixth and Main sts. Bdway 2468.

FOR SALE—
CHOICE LOCATIONS, LARGE LOTS.

OCCIDENTAL BLVD., NEAR 6TH, 64x130, RARE BARGAIN AT $4000.

NORMANDIE AVE., EAST FRONT, NEAR 8TH ST., 75x150, CHEAP, $8000.

SEE MR. SMITH (MORNINGS) WITH MINES & FARISH, 353 S. Hill st.

FOR SALE—HOLLYWOOD LOTS, $700.

$20 cash, $10 monthly, no interest, up to January 1, 1911. Taxes paid for 1910. Water, gas, electricity, cement walks and curbs. Good neighborhood, near school, 2 car lines. They are nice level lots located near Western avenue between Melrose and Santa Monica avenues, act quickly if you want one at $700. No others in vicinity on such easy terms. See MR. SMITH (mornings) with MINES & FARISH, 353 S. Hill st.

FOR SALE—BARGAIN, BEAUTIFUL SOUTH Hollywood lot 50x150, within 5-cent car fare, write W. D. ROBINSON, San Dimas, Cal. R.F.D., A3.

FOR SALE—CHOICE RESIDENCE LOTS in this city or at the beach, come to me for city lots or homes. E. I. BRYANT, 310 Byrne Bldg.

FOR SALE—
Business Property.

FOR SALE — BARGAIN IN GROWING southwest, 3 new stores on lot 60x135, fine investment for income property. C. W. PARSONS, 2115 W. Jefferson. 73213.

FOR SALE—4 FLAT BUILDING, ORANGE street, 60-foot lot, income $100 month. Price $10,750. Inquire 923 S. UNION AVE. 53137.

Classified Liners

FOR SALE—
Business Property.

FOR SALE—MONEY CAN BE MADE BY purchasing from me, business and residence property in estates that must be settled at once under court orders. Big income producing properties at remarkably low prices. SAMUEL HERSH, 730 Germain Bldg.

FOR SALE — GOOD 5-ROOM CALIFORNIA bungalow, southwest. Wide oiled street, walks, curbs, gas, electricity, sewer, chicken yards. Lot 41x150. $1450, $200 down, $15 per month. McFATRIDGE, 941 W. 25th st. Phone West 4237.

FOR SALE—BUSINESS MEN HEAR YE.
I have a corner lot, 80x115 on the business street of Wilmington, 3 blocks from water front, at a sacrifice.
DALY LAND CO., 332 West Sixth st.

FOR SALE—NEED MONEY FOR MY OIL business, will sacrifice improved corner on Main st. this side of 18th, $15,000 below the market price. H. F. ERNST, room 302, Laughlin Bldg., 315 S. Broadway.

FOR SALE—NOTHING FINER FOR FIRST-class apartments, lot 55x170; good 8-room house; can be utilized, between 9th and 10th, Union avenue, east front, $8750. Call at 823 S. Union.

FOR SALE—150x150, CORNER BENTON Way and Kent. 12 minutes from business center, sidewalk, street paved and sewer in. See Owner, MILLER, 122½ S. Spring.

FOR SALE—
Industrial Property.

FOR SALE—
5½ acre industrial tract.
Just south of 9th st.
600 feet frontage on main line.
Railroad.
Price $22,000. Mortgage $7000.
This is the best bargain.
in industrial property in the city.
MYER & JOHNSON.
832 Security Bldg.
F2577. Broadway 1222.

FOR SALE—
Suburban Property.

FOR SALE—
CUDAHY RANCH.
ONE ACRE OR MORE
FOR
COUNTRY HOMES AND LITTLE FARMS.
CLOSE TO THE CITY.
$300 TO $450 AND $600 TO $750
PER ACRE.
OUT
HUNTINGTON PARK WHITTIER WAY.
FROM
PACIFIC ELECTRIC BLDG.,
7-CENT FARE BY BOOK.
Cudahy Ranch acres are the nearest offered the buyer today in parcels of one acre or more at the prices.
Only seven miles from the heart of the city. Sandy loam soil (easy to work;) substantial water system; land in alfalfa.
Terms—One-fourth cash, balance in 1, 2 and 3 years, at 6 per cent.
It will take between two and three hours of your time to leave the P. E. building, see the land, and return. Call at our office ready to go, or write for circular.
CUDAHY RANCH,
322 Pacific Electric Bldg.,
(Third Floor.)
Corner Sixth and Main sts.
Sunset Phone Main 5555.

FOR SALE—
MODJESKA
ACRES.
25 MINUTES FROM CENTER OF CITY.
HALF ACRE LOTS.
$340 AND UP.
Come in and see the best close-in subdivision on the market. Terms $10 down, $10 per month.
ORANGE AND WALNUT LANDS.
In the frostless orange belt, near Anaheim, only 45 minutes from Los Angeles; unexcelled for alfalfa and garden truck. $200 per acre, $50 cash and $25 per month.
See HENRY KORNFELD, with
GOLDEN STATE REALTY CO.,
120 W. 6th st.

FOR SALE—$450, TWO LOTS AT WATTS. 2 blocks from station. 240 EAST SECOND ST. 10 a.m. to 7 p.m.

South Pasadena and Oneonta Park.

FOR SALE—
ONEONTA PARK
SECTION.

CAMDEN COURT.
CAMDEN COURT.

SPECIAL FOR AUGUST.
SPECIAL FOR AUGUST.

$4250—$4750—$5500.

$4250—$4750—$5500.

Each for plots of half to three-quarter acre, equal to the choicest in or about Los Angeles, held at

$7000 to $10,000.
WE MEAN IT—INVESTIGATE.

Self-interest demands that any person contemplating the erection of a genteel home, to cost $5000 or upwards (exclusive of lot,) shall inspect the incomparable, elite plot, CAMDEN COURT. Its advantages are too numerous to mention in detail here. It should be inspected to be understood and appreciated.
Take either Monrovia, Oak Knoll, Sierra Madre or Glendora car to La Senda Station, three minutes beyond Oneonta Park Junction. You may deal with the owners, the LYONS DIVIDENDS CO., 701-702 W. P. STORY BLDG. May we show you the property?
Phones MAIN 1727, or F5532.

CAMDEN COURT.
CAMDEN COURT.

AMIDST THE
GOLDEN ORANGES.

FOR SALE—SIX-ROOM MODERN BUNGALOW, just finished; hardwood floors, paneled walls, beamed ceilings, bedrooms, bath and kitchen white enamel; furnace and garage; large cement porch; fine sleeping porch and sun parlor. Price $5500, $1500 cash, balance terms. See FARNSWORTH BROS., 215 Lissner Bldg.

Glendale.

FOR SALE—EXCHANGE—OR RENT—
Houses, lots and acreage in Glendale and San Fernando Valley. I maintain two offices for public conveniences, having duplicate listings of over 200 desirable properties.
ERNEST H. OWEN, Los Angeles, 306 Brand Blvd. Both phones. 300 Central Bldg. Afternoons. Mornings.

FOR SALE—IN BEAUTIFUL GLENDALE, lot 100x200, facing two streets, with 5-room bungalow up to date in every way. Two fine pepper trees and fruit trees. Price $4500; $1000 cash, mortgage 5 years, $2000, balance of $1500, $25 per month including 7 per cent. H. L. MILLER & CO., 324 W. 6th.

Anaheim.

FOR SALE—12 ACRES VERY FINE LAND, one-half mile northeast Anaheim, Cal. Price $3600; you can pay $900 cash, balance can run at 5 per cent. Don't miss this as it's a bargain. GEO. J. SHOENHAIR, 276 Wilcox Bldg., Phone A2334.

Watts.

FOR SALE—FIVE WATTS LOTS, NEAR carline, at a sacrifice. Address M, box 1, TIMES OFFICE.

Eagle Rock.

FOR EXCHANGE—I HAVE CHOICE CLEAR large lots to exchange for residences on high ground. For quick deals list your property, with E. BECKER, 301 Central Bldg. Cor. Sixth and Main.

HOLLYWOOD—
For Sale, Exchange or Rent.

FOR SALE—PROPERTY IN THE HOLLYWOOD district of Los Angeles. We have large listings, ask for maps, folders, and souvenir cards. C. H. LIPPINCOTT & CO., 611 Fay Bldg. 3rd and Hill sts., Members L. A. Realty Board.

FOR SALE—
Beach Property.

FOR SALE—THREE SAND LOTS AT MANHATTAN Beach in first block from beach, immense ocean view, close to new boulevard, cheap for cash, $450 each. GEO. SEEMAN, 4229 Winfield st.

FOR SALE—
Beach Property.

San Pedro.

FOR SALE—
SAN PEDRO HARBOR.
Nothing can stop Pacific ave. from being the main boulevard from Los Angeles to Point Firmin; nothing can stop 16th st. from being the first, only and practical outlet from the big concessions (Miner and Huntington fills,) to Pacific ave. Let us show and explain to you how you can clear several thousands of dollars in the next few months by buying income property at 16th and Pacific that is now paying 10 per cent. on the investment.
E. SPURLOCK & CO. (Sole Agents,)
221 Central Bldg., 6th and Main.

FOR SALE—LOTS IN SAN PEDRO NEAR Gaffey residence, cheap; must sell. Address R, box 9, TIMES OFFICE.

Shakespeare Beach.

FOR SALE—
Come on in the water is fine, at SHAKESPEARE BEACH, between Manhattan and Hermosa, only forty-five minutes from Broadway. Lots $375 and up. $10 down, $10 per month. Buy now, build when you can. A. G. GIBBS, Agent. 532 Douglas Bldg.

Hermosa.

FOR SALE—14-ROOM BOARDING HOUSE, all furnished, $3000; 10¾ acres, fine soil in heart of town, ready for subdivision at $600 per acre. 10 sand lots at $250 each. These are all real bargains, will make terms, some trade. B. M. HISS, Hermosa Beach, Cal.

FOR SALE—BARGAIN; CHOICE LOT AT Hermosa Beach, 11th st., near Santa Fe ave. strand. Address C. C. BELL, 302 N. St. Louis st., city.

Ocean Park.

FOR SALE—5 25-FOOT LOTS BY 50, BEtween Ocean Park and Venice, dirt cheap; 5 blocks from ocean. PHONE SOUTH 4036.

Redondo.

FOR SALE—3½ LOTS, 150x140 FT. FRONT, 18 nice English walnut trees; soil well fertilized, very reasonable. J. J. MEINHARDT Belvedere, Cal., near Redondo.

FOR SALE—
Country Property.

FOR SALE—20 ACRES IN ANAHEIM DIStrict, Orange county, 25 miles from Los Angeles.
3½ acres alfalfa, 3 acres corn, barley hay eucalyptus; good supply water; good house, barn, implements, etc. Near electric line. Price $350 per acre.
15 acres, best of soil, near good town, Orange county. Small house and barn, chicken houses and runs. 5 shares water stock. 12 acres 5-year-old walnuts, all planted to tomatoes between trees; 2 acres corn. The soil is the very best and will grow anything. Fine for oranges. Price $10,000; terms, $3000 cash, balance to suit at 7 per cent. This is a bargain.
20 acres in Fullerton Placentia orange district. All set out to 3-year-old Valencia oranges. $800 per acre, half cash.
20 acres on electric line, near Santa Ana. 6-room house, large barn, chicken house and runs; domestic fruit. 10 acres young oranges, 12 acres beans. 4 acres alfalfa; quantity eucalyptus. Abundance of water. Price $12,000.
20 acres on Santa Ana electric line, Orange county, 15 H.P. pumping plant, 90 inches of water, very cheap; 12 acres beans in fine condition. Price $10,000. Terms, one-third cash and balance to suit.
For bargains in country property see
CHESBRO & JOHNSTON,
Anaheim, Orange County, Cal.

FOR SALE—
SACRAMENTO VALLEY IRRIGATED lands. The largest irrigation project in California. The most valuable water right in the world, granted by special act of Congress.
Irrigating an area from 4 to 12 miles wide and 70 miles long in Glenn and Colusa counties. 150 miles northeast of San Francisco; 85 miles north of Sacramento. Both river and rail transportation. Roads graded around each quarter section. Water delivered to the highest boundary of each 40. Complete drainage system. Most perfect system of irrigation ever undertaken. No pioneering to be done. Good towns, with telephones, electricity, schools, churches. $125 an acre including perpetual water right—$15 an acre cash, balance in ten annual payments. No land sold to speculators—only actual settlers—tillers of the soil wanted. This is a Kuhn project. The Kuhns developed the Twin Falls region in Idaho and their previous signal achievements of this kind insure the success of their latest and greatest undertaking. SACRAMENTO VALLEY IRRIGATION COMPANY. W. S. Kuhn, President. The Kuhn California Project. Vernon J. Barlow, resident manager, 506 Central Bldg., Los Angeles, Cal.

FOR SALE—
9-ACRE TRACT.
9-acre tract in beautiful La Habra on P. E. line, with 8½ shares of La Habra Water Company's stock Fine for lemons or oranges. FROSTLESS. Price $4000. Terms one-third cash, balance long time.
JACOB STERN,
404 Pacific Electric Bldg.

FOR SALE—MUST BE SOLD WITHIN 15 DAYS.
200 INCHES OF WATER. PUMPING PLANT COMPLETE. NEAR RAILROAD, FOR LESS THAN ¼ ITS VALUE, AND WILL GIVE OVER 300 ACRES OF FINE LEVEL LAND TO PUT IT ON. SEE H. L. THOMPSON, HOTEL HAYWARD.

FOR SALE—
BUNGALOW, APPLE FARMS.
In SOUTHERN CALIFORNIA at GOVERNMENT Land PRICES.
For particulars call at Suite 204, No. 424 S. BROADWAY, and ask for
CALIFORNIA DISCOUNT
CORPORATION.

FOR SALE—YOU HAVE HEARD OF THE Rogue River Orchards Co. and the fruit we raise in Rogue River Valley. We make you independent for life. One of our small orchard tracts brings you a permanent yearly income of about $2000 and more. Ideal climate and location, suburb of nice town; $150 will start you, very easy payments. Best of references. Now is your chance. Call or write today. E. M. KUHN, 431 H. W. Hellman Bldg.

FOR SALE—A 20-ACRE IRRIGATED FARM for $20 cash and $20 per month; good alfalfa, grape, orange, fruit land. Your crops pay for the land. Mr. J. H. GIEL, expert sugar beet grower of Compton, bought 60 acres and highly recommends it to others. Here is your chance to get your share of the rise in value of land. OAKDALE COLONY, Oakdale, Cal. T. Wiesendanger, rooms 3-11, 207 S. Broadway., L. A. Mr. Frye. A2043; Main 2043.

FOR SALE—
FIVE ACRES.
—$1250—
Fine soil, fine location; near Fullerton, finest orange belt in State; land will raise anything raised in Southern California; plenty of water, $200 cash $200 per annum.
Address J, box 251, TIMES BRANCH OFFICE.

FOR SALE—ONLY TAKES $7000 CASH TO handle the most beautiful walnut ranch in California, 43 acres altogether; 37 in walnuts, $4000 crop this year; goes with place. Also horses, wagons, harness, 700 fine chickens. Price $34,000; this is $9000 under valuation; be quick. DANIEL INVESTMENT COMPANY, 411 Exchange Bldg., corner 3rd and Hill.

FOR SALE—ALFALFA LAND, $2.25 PER acre, 640 acres, level, in center of valley on Santa Fe railroad. Plenty of water, no alkali. Deep, rich soil, frostless belt. This is an opportunity that should not be overlooked. Will sell for $100 per acre in two years. Easy terms. W. H. MACOMBER, 324 Laughlin Bldg.

FOR SALE — 40 ACRES, JOINS A GOOD town. Fine residence, barn and other buildings. Gas and water well. Good alfalfa land, suitable for dairy or poultry ranch. Might throw in poultry, cows and farm implements.
POTTER, BASYE & KING,
430 W. 6th st.
Phones—A3325; Broadway 2508.

FOR SALE — 320 ACRES OF LAND IN Tulare county free from alkali, in good location, close to railroad, suitable for alfalfa or fruit. Price $40 per acre, and will take part in good clear Los Angeles property. I am owner of land and for a few days will be at 275 CRESCENT AVE., Long Beach. WM. G. HESSE.

FOR SALE—ONLY TAKES $7000 CASH TO handle the most beautiful walnut ranch in California, 43 acres altogether; 37 in walnuts, $4000 crop this year; goes with place. Also horses, wagons, harness, 700 fine chickens. Price $34,000; this is $9000 under valuation; be quick. DANIEL INVESTMENT COMPANY, 411 Exchange Bldg., corner 3rd and Hill.

FO RSALE—RANCH, 6 ACRES, IMPROVED, damp land in E. J. Baldwin tract, fine for alfalfa, or truck garden, partly planted now to potatoes and corn, must sell on account of sickness. Address F. N. TOWNE, R.F.D. No. 1, El Monte, Cal.

FOR SALE — 1-ACRE RANCH, 1 BLOCK from city limits; modern 5-room bungalow; plenty of water and shade. $3000; terms. Inquire 307 SPRUCE ST., N. Pasadena.

FOR SALE—70 ACRES GOOD LAND, 2 barns, 20 acres alfalfa, 50 acres tilled; price $21,000; one-third down. CONSERVATIVE REALTY CO., Huntington Beach.

FOR SALE—OR EXCHANGE, AT BEAUmont, ten acres, house and barn, by owner, M. J. ARNOLD, 228 Junipero ave., Long Beach.

FOR SALE—20 ACRES, ALFALFA, CLOSE in, buildings, water, a bargain, $8000, clear, See at once. NUNNELEY, 112 Security Bldg.

FOR SALE—BY OWNER, SEVEN LOTS IN Beaumont, Cal. Address WALTER SCOTT, 6228 Philadelphia st., Los Angeles, Cal.

FOR SALE—5 ACRES NEAR McKinley Home. Plenty of water. SAVAGE, 3903 Trinity st., Maple avenue car.

FOR SALE—
Country Property.

FOR SALE—
YORBA LINDA ORANGE LANDS.
ABSOLUTELY FROSTLESS.
$150 AND UP PER ACRE.
YOU WORK FOR MONEY. WHY NOT MAKE THE MONEY YOU WORK FOR WORK FOR YOU? It will do it if you will give it the opportunity. 10 ACRES OF YORBA LINDA LANDS will make the owner INDEPENDENT with an income of $4000 to $6000 yearly. YOU CAN HAVE IT AS WELL AS OTHERS.
Do not sleep on your opportunities and five or six years hence tell us what you could have bought these same lands for five or six years ago.
BUY THEM NOW
AT ONCE.
NOT SOMETIME IN FUTURE.
Tomorrow never comes. You will never again have the chance of securing such lands with such water rights. Soil, climate, transportation and easy terms, as you now have at YORBA LINDA. ONE hour's ride on Pacific Electric and Santa Fe Railways Free booklet. Inquire about our planting proposition.
G. H. MACGINNIS,
WITH
JANSS INVESTMENT COMPANY,
520 Pacific Electric Bldg.,
6th and Main sts.
Home 10345. Broadway 2468.

FOR SALE—
640 ACRES OF THE BEST
LAND
IN SOUTHERN CALIFORNIA.
WATER
in abundance, only 50-ft. from surface, one mile to the railroad, 160 miles from the city of Los Angeles, these relinquishments can be purchased at a price that will be of interest to you if you want land. Address J, box 290, TIMES BRANCH OFFICE.

FOR SALE—WALNUT GROVE, 23 ACRES, prime, free water, good crop included to Aug. 15; half crop to Sept. 15; good buildings. Bargain cash and terms. HIATT-ARNOLD CO., Sole Agents, Whittier.

FOR SALE—OR EXCHANGE, 80-ACRE, good land, ¾ mile from Coachella, 15 h.p. pumping plant, 2 wells, reservoir, small house, a sacrifice. BOWER, 135 N. MAIN ST.

Mexico.

FOR SALE—MEXICO.
Deep, rich level land on the railroad, 10 miles from Hermosillo, in the richest part of the Senora Valley, at $6 and $8 per acre.
6000 acres fine level wheat land, at $2 per acre.
12,000 acres, 80 per cent. level land, 3 miles from town, at $1.50 per acre.
15,000 acres on railroad, every foot can be irrigated from river. Water the year around; finest soil on earth, $3.50 per acre.
We control over a million acres. Come in and see us for large or small tracts. EXCURSION NEXT MONDAY. Come with us and see this beautiful country. Reduced rates on railroad.
DE VENNEY & JOHNSON, 331 S. Spring st., Los Angeles

SAN JOAQUIN VALLEY.

FOR SALE—
INVESTORS, SPECULATORS, STOCKMEN.
OPPORTUNITY UNEXCELLED.
4080 Acres. $15 Per Acre.
GOOD TERMS.
EASY PAYMENTS.
1½ miles from the Santa Fe. 1 mile from the S. P. R.R. Absolutely the cheapest body of agricultural land in California. Big stock range, all fenced, stock wells, surface water 12 feet. Artesian water guaranteed on every acre.
You must be buyers. Agents don't waste stamps.
Act Quickly
It Won't Last.
R. G. BALLAGH, Exclusive Agent,
1717 Chester ave., Bakersfield, Cal. M1576.

FOR SALE—I WILL SELL YOU ANY SIZE, fully developed alfalfa ranch in Fresno Co.; small cash payment, balance monthly. Call or write W. J. LATCHFORD, 616 Story Bldg.

COACHELLA VALLEY—

FOR SALE—SACRIFICE OF 10 ACRES IMproved land for full information write B. F. CAVANAUGH, Santa Ana.

IMPERIAL VALLEY—

FOR SALE — RELINQUISHMENT, 160 acres, adjoining new river, plenty hog, cow, turkey and wild duck range. Cash or note. Owner, BOX 232, Santa Ana, Cal.

FOR SALE—
Lemon or Orange Groves.

FOR SALE—FINE ORANGE GROVE, OVER 900 full bearing navel and Valencia trees. Also 50 Bartlett pear and over 100 peach, plum and apple trees, all bearing. A few lemons, loquats and guavas, bearing, good 6-room house, 2 barns, windmill, and tank, chicken houses, water piped to house and corrals, 12 shares water stock, an ideal home; income between $2000 and $3000 a year, net, price $15,000; terms, $8000 cash, balance on easy payments. 1, 2, 3, 4 and 5 years, interest 7 per cent., net. Only half mile from S. P. depot, and 13 miles from Los Angeles, a real bargain. Address E. I. BRYANT, 310 Byrne Bldg.

FOR SALE—
10-acre orange grove, inside city limits of Riverside. This is first class, both as income and home place, with all city conveniences. Will accept Los Angeles clear property up to $6000, balance easy. For quick deal this place can be secured $1500 less than actual cash value. For particulars, see
POTTER, BASYE & KING,
430 W. 6th st.
Phones—A3325; Broadway 2508.

FOR SALE—
IN RIVERSIDE. $75,000.
1000 acres best and only available orange land in that growing town. Address P. C. [illegible] Santa Barbara.

FOR SALE—
Poultry Ranches.

FOR SALE — POULTRY FARMS OF ANY size you want in Inglewood Poultry Colony. Go into business where poultry raising is a success, where men of experience will help you and where your profits will be sure. Visit Inglewood and see what is being done. Call at ROOM 349 Wilcox Bldg., No. 206 S. Spring st., for information.

FOR SALE—OR EXCHANGE, 4 ACRES, house, all in fruit; 100 chickens, incubator, corrals, free water, at Somerset, 30 minutes from city; easy terms, or clear cottage. Inquire 923 S. UNION AVE. E1157.

HOTELS—ROOMING-HOUSES—
For Sale, Exchange or Wanted.

FOR SALE—THE BEST ROOMING AND apartment house on the hill, near Angels' Flight, now clearing $300 month. Price $9000, part cash, balance time or clear real estate. Address K, box 229, TIMES BRANCH OFFICE.

FOR SALE—$500 BUYS 22-ROOM ROOMING house, close in; rent $65. 10 rooms unfurnished, all filled with roomers; large income.
M. RIVES,
531 S. Spring st.
A3976. Main 8536.

FOR SALE—30 ROOMS; MODERN BRICK building, close in, just finished; furniture absolutely new; 5 years' lease; house full; $1450 cash, balance $750, easy terms. ROBERTS & CO., 316 S. Broadway. Main 7080; F2927.

FOR SALE—HOTEL; FIREPROOF, CORner, 110 rooms; beautifully furnished; modern, near Broadway; long lease, $15,000; some terms; principals only. Address F, box 22a, TIMES BRANCH OFFICE.

WANTED—MAN AND WIFE OF EXPERIence would take management of nice apartment-house for share of profits or salary; might buy later; references. Address M, box 32, TIMES OFFICE.

WE HAVE 800 ROOMING-HOUSES TO select from and two of the best salesmen in the city; guarantee square dealing; list with us and come to us to buy.
H. L. MILLER & CO., 324 W. 6th st.

WANTED—I AM ON THE MARKET FOR a hotel in Los Angeles. I want a proposition that will give good returns on investment. Will pay cash. Owners only. Address L, box 51, TIMES OFFICE.

FOR SALE — 10-ROOM ROOMING-HOUSE, close to 7th and Hill; very good furniture. The house always makes good money; reasonable rent. Your own price and terms if sold today. See MARLOW, 229 West 7th st.

FOR SALE — FINE LITTLE ROOMING house, 18 rooms, all iron beds, clean and filled with good class roomers, clears $50 month. Price $450 cash, call at 816 EAST 5TH ST.

FOR EXCHANGE—FINE LOT ON FIRST street, in San Pedro. Price $1000, there is a $235 mortgage on it, my equity is $765. I want a rooming house. See my agent at 816 EAST 5TH ST.

TO LEASE—APARTMENT HOUSE OF 60 rooms, modern throughout, near Sixth and Orange; plans can be seen at our office. L. H. MITCHEL CO., 407 Douglas Bldg.

HOTELS—ROOMING-HOUSES—
For Sale, Exchange or Wanted.

FOR SALE—A GREAT BARGAIN NEWLY furnished, modern 24-room rooming and apartment house, westside, rent $50 month, price $900; terms; will sell for $1500; this coming winter. PATTERSON INVESTMENT CO., 613 Grosse Bldg. A1589. Bdwy. 2051.

WANTED—PARTY TO LEASE FOR 5 YEARS at $6 per room a swell new apartment house of 73 rooms, in fashionable locality. Terms more than favorable.
SEA BOARD REALTY CO.
F5650. 214-215 Copp Bldg. Bdwy. 2672.

FOR SALE—15 ROOMS ON GRAND AVE., rent $3 per room with lease. Price $900, easy terms. DAVIS & RYDER, 452½ S. Broadway.

WANTED—TO PURCHASE A NICE NEAT, clean rooming-house, furniture and lease of about 15 rooms. E. I. BRYANT, 310 Byrne Bldg.

FOR SALE—6-ROOM ROOMING-HOUSE, newly furnished; cost $600 to furnish; will sell for $325; good income. 730 S. HILL.

FOR SALE — HOUSE AND LOT, NEAR town, fine site for apartment property. 813 E. WASHINGTON.

FOR EXCHANGE—13-ROOM ROOMING-house, close in; price $1000. Want lot same value. MAIN 8535; 15046.

FOR SALE—ROOMING-HOUSE, 10 ROOMS, $300; rent $25. 531 SAN PEDRO ST.

FOR SALE—20-ROOM ROOMING HOUSE; must sell at once. PHONE F4539, A5973.

FOR EXCHANGE—
Business Property.

FOR EXCHANGE—
NEW 4-FLAT BUILDING AND 6-ROOM COTTAGE IN REAR, ON WALL ST. NEAR 16TH. FLATS ARE 4 ROOMS EACH WITH WALL BEDS, BUILT-IN BUFFETS, ETC. ALWAYS RENTED; INCOME $94 PER MONTH. PRICE $10,000. MORTGAGE $2500. WILL TRADE FOR APARTMENT HOUSE, LOT OR LOT WITH HOUSE THAT COULD BE BUILT ONTO: MUST BE IN GOOD DISTRICT. (THE FLATS ARE ONLY ONE YEAR OLD.) SEE MR. KING.
MINES & FARISH,
253 S. HILL S.

FOR EXCHANGE—INCOME PROPERTY, close in, price $160,000, mtg., $25,000; 4 years at 6 per cent., income $9000 per year; want clear country property for equity or will assume. W. KELLY, with J. L. BUCKMAN, 739 H. W. Hellman Bldg. Phone F3100.

FOR EXCHANGE—WE HAVE 5 FIRST-class exchange men; list your properties with us at the right price and we will do the rest. H. L. MILLER & CO., 324 W. Sixth.

FOR EXCHANGE—
Houses.

FOR EXCHANGE—
A GOOD 12-ROOM HOUSE IN THE WESTLAKE DISTRICT, ONE BLOCK FROM WESTLAKE PARK AND VERY CLOSE TO WEST 7TH ST. LOT 57½x122, 12-FT. PAVED ALLEY ON SOUTH SIDE. ONE OF THE FINEST LOCATIONS IN THE CITY FOR APARTMENT HOUSE. PRICE $16,000. MORTGAGE $7500, 6 PER CENT. WILL EXCHANGE EQUITY FOR SMALLER PROPERTY. SEE MR. KING.
MINES & FARISH,
253 S. HILL ST.

FOR EXCHANGE—
If you are looking for a fine home, located in an exclusive residence district and have some clear lots in any good district to exchange, call and I will show you my handsome 9-room residence on S. Figueroa at a price less than its cash value. W. R. LETTON, with Moore Swank Co., 815 Security Bldg. F2624; Main 2624.

FOR EXCHANGE—
A GOOD 9-ROOM HOUSE IN THE WESTLAKE DISTRICT. LOT 50x150 TO ALLEY. PRICE $9500; MORTGAGE $5000; WILL EXCHANGE EQUITY. WHAT HAVE YOU TO OFFER? SEE MR. KING.
MINES & FARISH,
253 S. HILL ST.

FOR EXCHANGE—PRIVATE FAMILY HOtel, Westlake district, leased for 3 years; also close-in business lot, 100x140, and 6-room modern cottage. Price $58,000; equity $25,500. Owner wants one piece of income. Submit offers.
E. BECKER, 301 Central Bldg.

FOR EXCHANGE—OR SALE—NO EQUITY in 26 acres in San Gabriel Valley; want house in Los Angeles or Alhambra. Call second house south of Covina car line on San Gabriel blvd. or address M. TAYLOR, San Gabriel, R. F. D., box 81.

FOR EXCHANGE—EQUITY ABOUT $1200, 6-ROOM HOUSE, LARGE LOT, STREET WORK ALL DONE. ½ BLOCK OF CAR; WHAT HAVE YOU? LIVE STOCK PREFERRED. 1040 E. 57TH ST.

FOR EXCHANGE—WANT ROOMING-HOUSE for a modern 6-room, 1½-story bungalow, on W. 28th st. Price $3750; mortgage $1750. No agents. Address K, box 289, TIMES BRANCH OFFICE.

FOR EXCHANGE—CLEAR COTTAGES IN city for stock of goods. P.O BOX 15, Sierra Madre.

FOR EXCHANGE—WANT CLEAR LOT FOR my equity in 7 room bungalow. 604 MAJESTIC THEATER. 64677.

FOR EXCHANGE—
Lots.

FOR EXCHANGE — OR SALE, 20 LOTS free and clear on Dryden avenue, Glendale. Will sell or exchange for cash and other equity. See M B. BEAL, 624 Mer. Trust Bldg., 2nd & Broadway.

FOR EXCHANGE—LOT 50x160 ON TEMPLE st., eight blocks from courthouse, mortgage, $2500, $6500 equity for lot between Santa Monica and Venice on the ocean front. Address 458 S. MAIN.

FOR EXCHANGE — 15 LOTS AT HAWthorne, close to car line. Will assume or pay cash difference. Address BB, box 203, TIMES BRANCH OFFICE.

FOR EXCHANGE—LOT $1000, FOR ROOMing house. Address K, box 283, TIMES BRANCH OFFICE.

FOR EXCHANGE—
Country Property.

FOR EXCHANGE — IMPERIAL VALLEY cotton plantation, will easily net $50 per acre cash year. Owner cannot give proper attention on account of other business, will trade $17,000 equity, which includes cotton crop on 50 acres, now maturing, all live stock, tools, implements, etc.; complete and up-to-date equipment; good house, in artesian belt. Want Los Angeles residence for part, Southern California clear, stocks or bonds or mortgage back on balance. Address Owner, R, box 38, TIMES OFFICE.

FOR EXCHANGE—
Two 40 acres improved ranches, walking distance to good town. These are home-places, ready to occupy at once. Good buildings, flowing wells. Price less than adjoining bare land can be purchased for. Will accept part or all exchange or sell for cash on easy terms. Land is level, rich soil, sub-irrigated. Fine for alfalfa, fruit, poultry and stock raising. Do not delay. See POTTER, BASYE & KING, 430 W. 6th st. Phones A3325, Broadway 2508.

FOR EXCHANGE—$500 EQUITY IN TEN acres of good land to exchange for ranch horses, balance due $150, easy payments. Address or call on A. I. BURNS, (The Koneta,) 131½ N. Broadway.

FOR EXCHANGE—CLOSE IN RANCH, highly improved, plenty of water, fine buildings; price $18,000, clear; want city property. Will assume. W. KELLY, with J. L. BUCKMAN, 739 H. W. Hellman Bldg. Phone F3100.

FOR EXCHANGE — 50 ACRES WALNUT land, pumping plant, near Santa Ana; also 25 acres alfalfa land. Address K, box 267, TIMES BRANCH OFFICE.

FOR EXCHANGE—10 ACRES NORTH OF Sacramento, in 8-year olives; want bungalow here or vacant or what have you? AMERICAN REALTY & INV. CO., 625 P. E. Bldg.

FOR EXCHANGE—WANTED DIRECT FROM owner, clear beach for Imperial Valley land. Owner, 613 FAY BLDG.

FOR EXCHANGE—
Eastern and Northern Real Estate.

FOR EXCHANGE—I HAVE ONE OF THE best quarter sections in Northeastern Oklahoma, which I will exchange for property near Los Angeles or in the city of Los Angeles; the land is easily worth $60 per acre at the present time and pays 10 per cent. interest on $10,000. Address M, box 14, TIMES OFFICE.

FOR EXCHANGE—I HAVE 40 ACRES FOR sale at a sacrifice, for $2000 cash, or will trade for a home on the west side, pay balance cash. This is at a fine summer resort in the East, for full particulars, inquire of G. A PENELL, Gen Del'y, city.

FOR EXCHANGE—
I make a specialty of exchanging real estate, particularly California for eastern. Member L. A. C. W. CONWAY, Realty Board. 304-5 Bradbury Bldg.

FOR EXCHANGE—WE HAVE 5 FIRST-class exchange men; list your properties with us at the right price and we will do the rest. H. L. MILLER & CO., 324 W. Sixth.

FOR EXCHANGE—EQUITY IN FINE SEattle residence, for Los Angeles property, address owner, 2240 4TH ST., SAN DIEGO, CAL.

FOR EXCHANGE—
Real Estate Miscellaneous.

FOR EXCHANGE — 19 ACRES OF GOOD agricultural land in Texas, all clear, close to R.R., value $600; want Burlingame stock; state price wanted. Address M, box 75, TIMES OFFICE.

FOR EXCHANGE—80 ACRES OF LAND AT Kingsdale, Texas, with 4-room house, well, large tank and windmill, clear for acreage, close to Los Angeles. See MARLOWE, 229 W. 7th.

FOR EXCHANGE—YOUR REAL ESTATE. Many properties to choose from. SEE LUNDEEN FOR HOMES COMPANY. Suite 233-2 Central Bldg., 6th and Main sts.

FOR EXCHANGE—"I MATCH ANY TRADE, large or small in farm or city property in any State." J. A. KING, Room 1 Lyon Block, Riverside, California.

FOR EXCHANGE—WE HAVE 5 FIRST-class exchange men; list your properties with us at the right price and we will do the rest. H. L. MILLER & CO., 324 W. Sixth.

FOR EXCHANGE—$25,000 EQUITY PASAdena property for eastern or California clear. A. M. VALENTINE, Long Beach.

FOR EXCHANGE—
Real Estate Miscellaneous.

FOR EXCHANGE—HOUSE AND LOT, BEtween Broadway and Westlake Park, with small mortgage on it. What have you reliable to exchange for the equity? Owner will take reliable business, furnished hotel, store, diamonds, lots, and or acreage. Diamonds or make offer. See PHOENIX, 202 Grant Bldg.

FOR EXCHANGE—28 APARTMENTS, 28 private baths modern throughout, fine furniture, 5-year lease, every apartment full, good payer; want Ocean Park between Windward ave., and Bristol Pier between trolley and ocean, owners only. H. L. MILLER & CO., 324 W. 6th st., rooming house department.

FOR EXCHANGE—
Any part of $46,000, 7 per cent guaranteed bonds, high class; will exchange for clear property.
DANIEL INVESTMENT COMPANY,
411 Exchange Bldg.,
Corner 3rd and Hill.

FOR EXCHANGE—BEN WHITE WILL EXchange your property. 304 BRYSON BLDG., Second and Spring. Member L.A.R.B.

BUSINESS INVESTMENTS—

WANTED—PARTNER FOR THE BEST MOVing picture theater in city. A chance never equaled for $4000 to $7000 required. If interested, must act quickly. Money secured fourfold. Your drawing account about $500 per month. Investigate. If not interested, don't answer. Address N, box 12, TIMES OFFICE.

FOR SALE — PROPERTY LOCATED AT Hynes poolroom, 7 living rooms, storeroom, large barn, lot 50x150, also barber shop, well rented, lot 25x150; want to sell at once terms. Cash price $3000. Address J. W. SCOTT, Hynes, Cal.

BUSINESS CHANCES—
For Sale.

IF YOU HAVE $3000 THAT YOU WANT TO invest in a clean, legitimate business proposition, we have it. For good reasons one of the members of the firm wants to sell his half interest; salary $150 per month. F2439; Main 2797. GARNETT & CO., 312 Story Bldg.

WILL SELL THE MOST PROSPEROUS general merchandise business in Imperial Valley, sales for last ten months averaged over $460 per day, invoice $15,000, can reduce to $10,000; a cash proposition. Box 464, SANTA MONICA.

FOR SALE—HARDWARE AND IMPLEMENT business, in a good town; weak competition; big profits. Last year's business $52,000; will be more this year. Good reason for selling. A snap. POTTER, BASYE & KING, 430 W. 6th st. Phones—A3325; Broadway 2508.

TIMES BRANCH OFFICE, 531-533 S. SPRING st. Advertisements and subscriptions left at the new Spring st. office of The Times will receive as careful attention as at the main office. Competent clerks in attendance.

FOR SALE — CHEAP, RETAIL HAT AND renovate business, best location in the city, very low rent; old established business. Inquire of owner. Address J, box 281, TIMES BRANCH OFFICE.

FOR SALE—A TRANSFER BUSINESS NOW doing $1100 a month and can be increased to more than double; good reasons for selling. Address K, box 209, TIMES BRANCH OFFICE.

HAVE FIRST-CLASS BUSINESS CLEARING $6000 yearly; will trade for small ranch within radius of 40 miles from Los Angeles. Address M, TIMES BRANCH OFFICE, 14 Locust ave., Long Beach.

MUST BE SOLD ON ACCOUNT OF SICKness, a fine grocery stock, feed and fuel and meat market on busy corner. Invoice $2800. Will take $2000. 243 EAST 53RD ST. Phone South 2500. Come quick.

WANTED—PARTNER OR INVESTOR WITH $5000 to $10,000; best located store on Spring; business outgrowing our capital; paying 25 per cent. to 40 per cent. For information call on R. M. MARTIN 538 Bradbury Bldg.

MEAT MARKET DOING A BUSINESS OF $600 a month. Expenses $40 a month. Best part of city, for $350. Must be sold by September 1, as owner takes other business. Call 54334.

FOR SALE—HIGH GRADE AMUSEMENT; owners leaving city; will sell outright or ½ interest. Big money maker and outdoor work. Address K, box 242, TIMES BRANCH OFFICE.

GIVEN AWAY FREE, MAP OF ALL THE California oil fields; also trial subscription of publication "California Oil Fields." SAGAR-LOOMIS COMPANY, 508 I. W. Hellman Bldg., Los Angeles, Cal.

FOR SALE—FAMILY GROCERY (CORNER) store, close in, doing fine business, inventory less than $1200. Owner sacrifice regardless value for cash only. See PHOENIX, 202 Grant Bldg.

RESTAURANT FOR SALE IN WILMINGton; good reasons for selling; a good chance to advance with Government Harbor City. Price $250. Apply at the restaurant. WM. SHIELDS, Canal st.

FOR SALE—BAKERY AND LUNCH COUNter, everything new; has soda fountain; 70 miles from Los Angeles. Rent for bakery with 5 living-rooms; rent $27. Price $1000. Address M, box 13, TIMES OFFICE.

WANTED — DANCING INSTRUCTOR TO give lessons in the classiest pavilion in the city, will sell concession cheap, including use of hall. PALM DANCING PAVILION, 18th and Main.

FOR SALE—A FINE SALOON, DOING A nice business, in city of twelve thousand population; connection with a big hotel. Price $10,000. Call up LEONARD, Broadway 2853. 729 S. Main.

FOR SALE—HALF INTEREST IN BEST paying grocery in L. A., clearing $400 a month; no soliciting. This is the chance of a lifetime for a live groceryman. Phone HOME 21836.

SODA FOUNTAINS AND SUNDRIES, SPEcial prices on second-hand fountains of various shapes and sizes. WEBER SHOWCASE & FIXTURE COMPANY, 330 S. Los Angeles st.

RESTAURANT MEN—BRADLEY'S LUNCH room will be sold to the highest bidder by Monday, August 14, with 3 years' lease. am going to retire. 428 S. SPRING ST.

FOR SALE—TEA, COFFEE, BUTTER AND egg store, invoice about $1000. Reasons for selling, other business. Address K, box 218, TIMES BRANCH OFFICE.

THE PUBLIC LIST, 218 MERCANTILE Place. We advertise for buyers. Put your property before them. 100 days $1. No commission.

BAKERY FOR SALE. ALL COUNTER trade in a good rooming-house district. For inquiries telephone BROADWAY 2766; no real estate need apply.

FOR SALE—$1250; CIGAR STORE AND POOL room, in one of the best fruit towns of 2000 inhabitants, in Fresno county. BOX 357, Reedly, Cal.

FOR SALE—RESTAURANT BARGAIN AT $400, in citrus belt. For particulars address PROP. EXETER RESTAURANT, Exeter, Tulare Co., Cal.

FIRST-CLASS RESTAURANT FOR SALE. This is a good paying business and can be had at a bargain. Address R., 14 Locust ave., Long Beach.

FOR SALE — LUNCHROOM, SNAP FOR good man, good reasons for selling; business all year around. The busy bee opposite Casino, OCEAN PARK.

FOR SALE OR EXCHANGE—MOVING PICture show seating 250; good lease, cheap rent. Price $2250, or clear real estate. Address E, box 284, TIMES BRANCH OFFICE.

ALL KINDS OF MOVING PICTURE theaters for sale, from $500 to $12,000; some good bargains. Call on LEONARD, 729 S. Main. Broadway 2853.

FOR SALE—WHOLESALE BUSINESS OPENing; $2000 and services of gentleman buys interest, sure business, $3500 to $5000 weekly. See PHOENIX 202 Grant Bldg.

WANTED — FIRST-CLASS MANUFACTURing opening for customer in established business or wholesale $2000 to $8500. See PHOENIX, 202 Grant Bldg.

SHOWCASES, WALL CASES, FIXTURES, office partitions. Get our prices. WEBER SHOWCASE & FIXTURE CO., 330 S. Los Angeles st.

FOR SALE—A MEAT AND GROCERY BUSIness, a bonanza for the right party. Call at once. Corner HOOPER AVE. AND E. 27TH ST.

FOR SALE—ONE OF THE BEST 1½ TON auto trucks in the city. This is a bargain if you want a good truck. Address Owner, box 4, TIMES OFFICE.

FOR SALE—MEAT AND GROCERY, $2500, close in, old stand, good lease; will accept $1000 to $1500 equity in lot or house and lot. Address M, box 39, TIMES OFFICE.

WANTED—MAN OR WOMAN TO OPERATE restaurant. VICTORIA HOTEL, 7th and Hope. Free rent and room. References required.

FOR SALE — GOOD WAGON, BUSINESS making $40 a week, going East. Address O, box 83, TIMES OFFICE.

LIST YOUR MOVING PICTURE THEATERS with LEONARD, if you want to sell it. 729 S. MAIN ST. Broadway 2853.

FOR SALE—SHOE STORE, RIGHT HERE IN center city, sell half interest, $2500. See PHOENIX, 202 Grant Bldg.

FOR SALE—LAUNDRY ROUTE WITH ONE of the best laundries in city. 405 EAST 10TH ST. Phone F5739.

$125 FOR 5 ROOMS FURNITURE, SUITable, grocery, confectionary, cheap rent. 2755 WEST PICO.

FOR SALE—A GOOD LAUNDRY ROUTE, horse and wagon, in good condition. 77149 or 1247 W. 37TH ST.

FOR SALE—SMALL GROCERY, CHEAP for cash, will invoice; rent $10 with five living-rooms. PHONE 22469.

FOR SALE—OR RENT; 19 STOOL LUNCH counter, furnished. 534 WEST 7TH ST. At opening. Bargain. Go and see it.

FOR SALE—RESTAURANTS HERE AND cafeteria at Beach City. Sell either great sacrifice. See PHOENIX, 202 Grant Bldg.

FOR SALE — FINE CIGAR AND FRUIT stand, doing good business; must sell. Call 1343 S. MAIN.

FOR SALE—CIGARS, CONFECTIONERY, news; act. OWNER, 601 W. 6th st.

FOR SALE—6-CHAIR BARBER SHOP. ASK for owner, 117 W. 2ND ST.

RESTAURANT FOR SALE, BARGAIN. 1356 E. 9TH ST.

FOR SALE—SMALL RESTAURANT DOING good business. 608 W. 6TH ST.

BUSINESS CHANCES—
For Sale.

FOR SALE—ALL ASSETS OF MAX GOLDberg, bankrupt (Vienna Emporium,) consisting of stock of merchandise composed of ladies' suits, cloaks, skirts, waists, etc., and also fine store furniture and fixtures. For inspection of inventory, see WM. H. MOORE, Jr., Trustee in Bankruptcy, 611 Equitable Building. Sealed bids must be filed with trustee, and will be opened in Court at two o'clock on Tuesday, the 16th day of August, when bidders may be present and raise the highest bid offered.

FOR SALE—ALL OF THE ASSETS OF H. J. Brainerd & Company, consisting of portable houses, both set up and in course of construction. There is some mill machinery, and a small stock of lumber and materials. Will be sold at great sacrifice by Trustee in bankruptcy. For inspection of inventory and full particulars, see the trustee, WM. H. MOORE, Jr., 611 Equitable Bldg.

FOR SALE — TIMES COOK BOOK NO. 3, new edition, now on sale. The largest, most elaborate and comprehensive cook book of the series issued by The Times.
The 316 recipes for hot Spanish and Mexican dishes and the hygienic department are big features of the publication. The recipes, brought out by The Times Prize Cooking Contest, are generally from Southern California housewives and noted chefs. Price 20c; by mail, 5c additional. Address THE TIMES, Los Angeles.

FOR SALE—A BARGAIN IN MACHINE shop and garage. This is the opportunity you are looking for; a fine business opening for a small investment; good, long lease, cheap rent; machinery cost over $4000, all in operation and more than we can do. Owner wants to retire and will sell for $2000, on terms. ORANGE COUNTY MACHINE WORKS AND GARAGE, 119 E. Fifth st., Santa Ana, Cal.

FOR RENT—GROCERY FIXTURES WORTH $1700; all new; located in good neighborhood. Owner will lease fixtures and fine storeroom all ready for business. Owner wishes to sell stock for cash, with a fine business built up. All cash trade, no soliciting. This is a fine opportunity to go into business without investing in fixtures. Stock consists of groceries, fresh meats, feed and fuel. Address M, box 34, TIMES OFFICE.

WANTED—A PARTY WHO HAS $10,000 TO invest, with services, in or supervision of a high-class and very profitable business, with annual and increasing earning capacity assured. The opportunity offered is unexcelled in safety and merit and will so recommend itself to any investigator. Full information given at interview. Principals only address M, box 57, TIMES OFFICE.

PARTNER FOR MOVING-PICTURE THEater. Most up-to-date and finest in America; start building at once; building to cost, complete, $22,500; 1-4 interest $5000. 1-2 interest $4500. 1-2 interest $7500. Best investment ever made in Los Angeles. Investigate at once. We have our own film exchange. Address P, box 227, TIMES OFFICE.

WANTED — HUMANE PEOPLE WITH some capital, who are willing to join a company now in process of formation for the manufacture and sale of new health foods, containing all the chemical properties necessary for the upbuilding and maintaining of the human race. Address M, box 37, TIMES OFFICE.

WANTED—$1000 AND SERVICES OF MAN to develope gold mine, experience not necessary. $700 of this money to be used for supplies; will give half undivided interest; this is no vision, but requires lots of hard work. Call or address 1433 E. 48TH ST. Home after 5:30 p.m.

EXCLUSIVE MILLINERY STORE, LARGest and finest in San Joaquin Valley. Beautiful fixtures, low rent, lease; established trade. Clearing over $10,000 year. Will be sold for $3000; worth double. Address or call HINZ & LANDT, 619 Broadway, or A. BRODIN & CO., 110 E. 11th st.

FOR SALE—
A good clean stock of general merchandise, doing $40 day, all cash. Rent $20; will invoice about $3000.
DANIEL INVESTMENT COMPANY,
411 Exchange Bldg.,
Corner 3rd and Hill.

GRANDEST OPENING IN LOS ANGELES, established big paying soda, confectionery and lunch business, central business district. Owner who installed fixtures unable to handle, account of health, will sell fountain, furnishings, stock, lease. Bargain for you. Address M, box 36, TIMES OFFICE.

FOR SALE—WHAT HAVE YOU IN STOCK of goods, stores of any kind or furnished rooming houses or diamonds or P. S. and Soda Co. stock to trade for houses or lots, land in Los Angeles? See PHOENIX, 202 Grant Bldg.

WANTED — PARTNER, $250, STRAIGHT, legitimate business; will bear strict investigation. If you are not willing to do your share of the work do not apply. Call 319 S. SPRING ST., room 26, between 10 a.m. and 2 p.m.

FOR SALE — A POOLHALL AND CIGAR stand, in good condition and doing a good business all clear; rent only $4000 a month; running over $300 a month; must sell on account of my health; easy terms. Call at 28 WINDWARD AVE., Venice, Cal.

FOR SALE—A BUSINESS THAT WILL NET a man $100 month, all year around; will stand the strictest investigation; including trade established. Price $700. If you mean business call 319 SOUTH SPRING ST., room 26. Phone Main 850.

FOR SALE — THE ONLY EXCLUSIVE TObacco and cigar store in San Pedro; location best corner in city; reasonable rent; doing a good business. SAN PEDRO COMM. CO., cor. 5th and Beacon sts., San Pedro, Cal.

FOR SALE — DOCTOR'S PRACTICE, $1000; buyer must be acceptable and qualified to act, as examiner to all the leading life insurance companies; also act as emergency surgeon for railroad company. Address DR. C. E. DORRANCE, Bishop, Cal.

FOR SALE—CONFECTIONERY STORE AND manufacturing business; owner will sell half interest in whole business for $1850; right in busy rush Grand, specially rare chance. Do you want to enter swell paying business? See PHOENIX, 202 Grant Bldg.

FOR SALE — BY TRUSTEE IN BANKruptcy, completely equipped job printing office; inventories over $3500; will be greatly sacrificed. For particulars and inspection of inventory see WM. H. MOORE, JR., 611 Equitable Bldg., First and Spring sts.

PICTURE HOUSE FOR SALE. ONE HUNdred miles north of Los Angeles. Seats 250, runs one-act vaudeville, three reels pictures. Averaging $50 profit per week. Can be bought very cheap if taken at once. Address 1020 BATH, Santa Barbara, Cal.

FOR SALE—OLD RELIABLE, WELL ESTablished restaurant doing a business of from $70 to $100 per day. Proprietor has other business that requires all his time. Inspection solicited. Address M, box 42, TIMES OFFICE.

FOR SALE—SMALL STOCK HARDWARE and fixtures, new and clean. No shelfworn stuff. Nice assortment. Owner has to leave city. About $400 will handle it. Workbench, tools, etc., for general repairs. 2707 E. 4TH ST. Boyle 1372, 41396.

FOR SALE—SNAP; LUNCH COUNTER ON corner, doing good business; must sacrifice; owner leaving town. E. A. F., Box 333, Ocean Park.

FOR SALE—TRUNK STORE, STOCK $3000. Owner wants to retire. H. KIESLING, 319 Story Bldg.

BUSINESS CHANCES—
Wanted and Miscellaneous.

WANTED—
We have a customer for a good paying business. Will take grocery, hardware or dry goods in or out of city. Give full particulars in first letter. Owners only.
DANIEL INVESTMENT COMPANY,
411 Exchange Bldg.,
3rd and Hill.

WANTED—GROCERY OR SIMILAR BUSIness that $500 to $1000 will buy; give full particulars or no notice taken. Address R, box 81, TIMES OFFICE.

I WOULD INVEST ONE OR TWO THOUSand with services in established business; best of references given and required. Address K, box 263, TIMES BRANCH OFFICE.

WANTED—SMALL GROCERY; MUST BE a bargain, state price and location first letter. Address R, box 96, TIMES OFFICE.

WANTED—LUNCH COUNTER OUTFIT, complete, must be good condition. Cheap for cash. J. T. DAY, 1087 W. Jefferson.

WANTED—TO LEASE OR BUY SMALL paying garage; must be cheap. Address R, box 96, TIMES OFFICE.

SWAPS—
All Sorts, Big and Little.

FOR EXCHANGE—160 ACRES NEAR DEL Mar, eucalyptus, fruit or grain land, favorable to oil, $50 per acre; also ten industrial lots in San Diego, $200 each; all clear; for improved property here, pay cash difference or assume. Address owner, M, box 30, TIMES OFFICE.

FOR EXCHANGE—MOTORCYCLE, WORTH $125; want camping outfit, will pay difference in cash if worth it. Address P. O. BOX 296, SANTA MONICA.

FOR EXCHANGE — GOOD RESIDENCE property for pool hall. Address owner, REDONDO BEACH, CAL., BOX 382.

FOR EXCHANGE—$10,000 IN INDUSTRIAL stock, for ranch property; might assume. BOX 87, Pasadena.

MONEY WANTED—
On Real Estate and Collaterals.

WANTED—

TO BORROW

—$11,000—

ONE YEAR

8 PER CENT.

PERSONAL SECURITY
GOOD AS BANK.

Address R. box 222, TIMES BRANCH OFFICE.

WANTED—MONEY.

We are daily in receipt of applications for the best class of real estate loans in amounts from $500 up to $150,000, and are in a position to put your money out on high-class security, without delay or expense to you.

Bond and Mortgage Dept.
CITY AND COUNTY BANK,
Second and Spring sts.

WANTED—MONEY ON REAL ESTATE—FIRST MORTGAGES.

The choicest applications for loans not only reach a bank, but the advantage of operating through a thoroughly responsible institution will be apparent to those with money to loan.

Real Estate Loan Department,
OIL AND METALS BANK AND TRUST CO.,
311 W. Third st.; Main 535, 10825.

STOCKS AND BONDS—
and Mortgages.

WANTED—Stock in the Los Angeles Investment Company, any amount up to $40,000; will pay up to 5 per cent., less than the company's selling price.

G. F., care GLOBE SAVINGS BANK.

IF YOU RESPOND QUICKLY, I CAN LET you in on an option I have, far below present value, on 5000 shares in a big commercial enterprise having a monopoly and orders on hand of over $2,000,000. Biggest dividend payer existing; value of shares increases steadily. Address H. G. KROHN, Room 300 Union Trust Bldg.

FOR SALE—1000 SHARES SAN LUIS BAY; 500 shares South Kern, 1500 shares Midway Chief, bids; 500 shares midway bids; 1000 shares Revenue. NELLIE B. NORMAN, 226 Douglas. Main 1326. F5300.

SNAP—WILL EXCHANGE 80 ACRES proven oil land for oil stock, either to individual or company. VAN HOUTEN, 501 O. T. Johnson Bldg., L. A.

FOR SALE — HIGH CLASS SECURITIES, paying 10 per cent. per annum; also some gilt edge stock paying 25 per cent. per annum. 222 S. SPRING ST.

I ALLOW ONE CENT A SHARE FOR cheap stocks from owners. No agents. Address J. E. PHELPS, K. box 295, TIMES BRANCH OFFICE.

50 SHARES WATER STOCK, WITH 80 acres deeded Imperial Valley land to exchange for clear Los Angeles or beach. Owner, 612 Fay Bldg. Phone F2515.

WILL BUY—
Midway Maricopa Crude Oil.
Midway Northern and Kramer Consolidated.
VAN HOUTEN, 501 O. T. Johnson Bldg., L. A.

CAN EXCHANGE GOOD LISTED STOCK for Midway Maricopa Crude Oil, Kramer Consolidated or other stock. VAN HOUTEN, 501 O. T. Johnson Bldg., L. A.

ALL STOCKS OR BONDS BOUGHT AND sold or loans made. Address CC, box 115, TIMES OFFICE.

FOR SALE—$4500 MORTGAGE ON ACREAGE. Address N, box 22, TIMES OFFICE.

FOR SALE—
Miscellaneous.

FOR SALE—SECOND HAND WINDMILL, tanks, pumps, engines and farm machinery. Why buy new when we can furnish good serviceable material at about half? Fine lot redwood tanks, 500, 1000, 2000, 4000, 5000, 6000, 8000, and 10,000-gallon, 2, 3, 4, 6, 8, 10 and 12 h.p. engines, first-class, very cheap. Slip and Fresno scrapers, plows, cultivators, weeders, hay baler, header, mounted wood sawing outfit with 9 h.p. engine, complete and guaranteed, $235, bone grinder, fruit crusher, auto sparker, feed rack, wagons and buggies at nearly your own price. DEMMITT CO., upstairs, 130 N. Main.

FOR SALE—TIMES COOK BOOK, NO. 3, new edition, now on sale. The largest, most elaborate and comprehensive cook book of the series issued by The Times. The 311 recipes for hot Spanish and Mexican dishes and the hygienic department are big features of the publication. The recipes, brought out by The Times Prize Cooking Contest, are generally from Southern California housewives and noted chefs. Price 20c; by mail, 5c additional. Address THE TIMES, Los Angeles.

FOR SALE—PINE AND REDWOOD LUMBER, LATH, SHINGLES AND SHAKES FOR ALL BUILDING PURPOSES. WE ARE PERMANENTLY IN THE LUMBER BUSINESS AND WILL BE GLAD TO SUBMIT ESTIMATES ON HOUSE BILLS AND OTHER SPECIFICATIONS.

HUGHES MANFG. & LUMBER CO.,
1430 S. ALAMEDA ST.
PHONES 10257—MAIN 1448.

FOR SALE—
$125 will buy a $240 Hobart electric coffee mill, pulverizer and granulator. Other store fixtures for sale cheap, at
216 W. 2ND ST.,
Near Spring st.

FOR SALE—
A portable well rig, in perfect condition, suitable for drilling 1300 feet, with 12 H.P. Stover engine; full set of tools, and some extra tools. Now located within 35 miles of the Devil's Den Oil Fields.
GOLDEN STATE REALTY CO.,
120 W. 6th st., Los Angeles, Cal.

FOR SALE—FIRST-CLASS TICKET, MAN, medium height, medium build, middle-aged, dark hair, to Lincoln, Neb., via San Francisco, Ogden and Denver. Stopover, good till Aug. 31. Address room 20, HAMPDEN ARMS, city.

FOR SALE—TIMES BRANCH OFFICE, 531-533 S. Spring st. Advertisements and subscriptions left at the new Spring st. office of The Times will receive as careful attention as at the main office. Competent clerks in attendance.

FOR SALE — NEW AND SECOND-HAND billiard and pool tables and bowling supplies, bar fixtures of all kinds, easy payments. THE BRUNSWICK-BALKE-CALLENDER CO. 321-3 E. Third st., L. A.

FOR SALE — ON TIME PAYMENTS, LACE curtains, portieres, couch covers, rugs, carpets and mattings and furniture; stoves and household goods. OVERELL'S, 700-708 S. Main st. THE BIG STORE.

FOR SALE—TICKET.
Lady's first-class ticket, Los Angeles to Chicago, via San Francisco and Denver. Call bet. 9 and 10 a.m., Room 27, HOTEL VICTORIA, corner 7th and Hope.

FOR SALE—PIANOS, AT $2.50 AND $3 PER month, square pianos of standard makes, in excellent condition. Will sell on the above small payments. GEORGE J. BIRKEL CO., 345-347 S. Spring st.

FOR SALE—OR RENT—NEW INVALID wheeled chairs, batteries, vibrators, belts, trusses and hospital supplies. PROFESSIONAL SUPPLY, 615 W. Fifth. 66122.

FOR SALE—SEND 50 CENTS FOR DAILY expense record, indispensable to householders. BUTTNER SPECIALTY CO., 311 Howard st., San Francisco, Cal.

FOR SALE—TWO AUTOMATIC POOL tables at bargain on account removal, must sell this week. Call and make offer, corner Fifth and BROADWAY, in basement.

FOR SALE—LARGE SECOND-HAND SAFE, fitted with drawers, suitable for jewelers. CHEAP. At LOS ANGELES WAREHOUSE CO., 316 Commercial st.

FOR SALE—CHEAP FOR CASH, 50 H.P. gasoline or distillate engine. 719 EAST FIRST.

FOR SALE—POSITIVELY MOST MAGNIFICENT new black willow plume, cost $60, sell for $40. Address R, box 25, TIMES OFFICE.

FOR SALE—SMALL SAFE, NEW, CHEAP for cash. Must be sold. 501 MASON BLDG., 4th and Broadway.

FOR SALE—ONE MAN'S TICKET TO DENVER, Colo., or exchange for ticket to Seattle, Wash. Address M, box 48, TIMES OFFICE.

FOR SALE—RAILROAD TICKET, GENT'S, cheap, to Denver, good until November 1. Address M, box 45, TIMES OFFICE.

FOR SALE—GET ENGINEERING FACTS concerning power of wave motors. MAX WELCH, Phone A6980, between 11 and 12.

FOR SALE—FURNITURE, 5-ROOM FLAT, complete, $250, worth $500, rent only $15. 1652 ORANGE ST.

FOR SALE—TICKET, MALE TO DENVER, cheap. Phone 22538, or address M, box 2, TIMES OFFICE.

FOR SALE—SODA FOUNTAIN IN GOOD condition, worth $100, will take $25. FRANK L. PARK, Home phone 23840. 1201 Central.

FOR SALE—PAINTER'S LADDERS, TUBS, benches, covering cloths, buckets, etc., cheap. TEMPLE 1466.

FOR SALE—SNAP, CHICAGO JEWEL gas range in perfect condition. 2409 LEOTI. West 62; 7164.

FOR SALE—TWO TICKETS TO EL PASO, man and woman. Description. 1048 W. 36TH ST.

FOR SALE — FULL DRESS COAT FOR sale, size 38. PHONE 5351.

FOR SALE — SECOND-HAND FIREPROOF safe, cheap. ANDERSON, 213 N. Main.

FOR SALE—FIRE-PROOF OFFICE SAFE. STAR SIGN CO., 116 E. Market.

FOR SALE—
Furniture.

FOR SALE—COMPLETE SET FURNITURE at sacrifice; must sell at once; biggest bargain in city. Money talks.

50c pillow, fine feathers	.35c
$1.50 Hammock	.85c
$1.75 high chair, turn-over table	$1.25
$2.25 sewing rocker	$1.75
3.00 drop-leaf table	$2.25
$3.25 child's bed, maple frame	$2.40
$4.50 gasoline stove	$2.50
$5.00 kitchen cabinet	$3.75
$6.00 chiffonier	$4.50
$7.50 extension table	$6.00
$9.00 Morris chair, leather cushion	$7.45
$14.00 refrigerator	$10.50
$15.00 bed lounge, ramie cover	$11.50
$17.00 Brussels rug, 9x12 size	$13.50
$18.00 Princess dresser, solid oak	$14.50

OVERELL'S, 700-708 S. Main st.

FOR SALE — FURNITURE, CARPETS, stoves and household goods, cash or on easy payments. If you need one piece or a house full we will save you 1-3 (old furniture taken in exchange for new. Largest dealers in the west. COLYEAR'S, 509-11 S. Main st. Phone F3171; Main 1717.

FOR SALE—COLGAN-HENDERSON FURNITURE CO. (Inc.) successors to James Colgan & Co., 724 S. Main st. Greatest bargain furniture store in Los Angeles. Cash or time. MAIN 2058, F2966.

FOR SALE—FURNITURE OF 6-ROOM BUNGALOW, modern, up-to-date, in southwest, rent $22, furniture in first-class condition, a snap for somebody. PHONE SOUTH 6013.

FOR SALE—NICE, NEW 4-FOOT ROLL top, desk; desk, chair, 9 office chairs, also new typewriter desk. Call 202 MERCANTILE PLACE. F8152. Main 8571.

FOR SALE—ALL OR ANY PART OF THE furniture of 6-room bungalow, including piano. Call in forenoon only. 215 W. 25TH.

THINGS ON WHEELS—
All Sorts.

Automobiles.

CADILLAC—
We have the following Cadillac cars for sale, and the prices we ask for them is right.
One '09 30-H.P. touring car, fully equipped and in perfect condition.
One '09 30-H.P. Roadster, Sims Bosh magneto, full lamp equipment; A-1 condition. Snap at $1000.
Two 1910 30-H.P. touring cars, fully equipped. They look like new and they are the best bargains in the country for the price asked.
All the above cars will be guaranteed by us.
DON LEE, 1220 S. Main.

WANTED—IMMEDIATELY. WE CAN SELL YOUR CAR. MORE CALLS THAN WE CAN FILL. IF YOU WANT THE REAL CASH, BRING YOUR AUTOMOBILE TO THE AUTO EXCHANGE, 640 S. GRAND AVE., AND WE WILL PROVE TO YOU THAT WE CAN DELIVER THE GOODS.

FOR SALE—
NOTICE TO BAKERSFIELD.
I will be in Bakersfield Sunday morning at 9 a.m., August 14, with my Type T, 7-passenger, 60-80 H. P. Locomobile touring car, car can be seen at the Bakersfield Auto Supply Co., garage. Is fully equipped and is a great buy at $2500. It will pay to be there ready to put up a deposit as this bargain can not be duplicated for less than $3000, condition is guaranteed absolutely by a reliable firm of Los Angeles. H. B. AYERS.

NEW AUTO TIRES CHEAP, STANDARD makes, clincher, or Q. D. Contain slight harmless unnoticeable flaws. Save 50 per cent. of tire costs. Rings to change Dunlop to clincher, $2.20 per wheel. 28x3, $12; 30x3, $12.75, 30x3½, $17.80, 31x3½, $17; 32x3½, $18.40; 34x3½, $19.60; 30x4, $20.20; 32x4, $23.60; 33x4, $24.20; 34x4, $24.75. Goods sent C.O.D., allowing examination. Six per cent. discount if cash accompanies order. Reference Dun or Bradstreet. GEYER SALES CO., 4 Bimm Bldg., Dayton, O.

FOR SALE — 1909 MITCHELL "30," JUST repainted beautiful red; tires in excellent condition. We guarantee this car to be in the finest mechanical condition throughout and will stand back of this guarantee. Price a decided snap for immediate acceptance. GREER-ROBBINS CO., 1501 South Main st. Both Phones Broadway 5410; 22833.

FOR SALE—OR EXCHANGE — HAVE $644 equity in an E. M. F. "30" automobile, fully equipped and practically new; also $500 equity in house and lot, on a fine street; also equity of $150 on adjoining lot; will sell either or all or will exchange one or all as part payment on ranch, suitable for poultry and alfalfa. Tell the whole story first letter. Address E, box 66, TIMES OFFICE.

FOR SALE—MITCHELL 1907, 1908 AND 1909 4-cylinder, 20 H.P. runabout and 30 H.P. touring cars; we have a good assortment of used cars, taken in trade on 1910 Mitchells, and at prices that make them snaps. Remember, we guarantee our used cars and you take no chance of being "stung." Call at once. GREER-ROBBINS CO., 1501 S. Main st. Broadway 5410; Home 22833.

FOR SALE—
REAL BARGAINS.
1 Ford, 1908, $275; 1 2-cylinder Reo, $318; 1 5-passenger Franklin, $675; 1 7-passenger Thomas, $1250; 1 5-passenger Haynes, $700; 1 Peerless, $1350; 1 Pierce-Arrow, $700. Do not miss these bargains. 131 EAST 9TH ST. Phone F3767.

MR. PUNCTURELESS, 2307 S. MAIN, WILL SELL 40 FINE SECOND-HAND RUBBER CASINGS REGARDLESS OF VALUE, TAKEN IN EXCHANGE FOR LEATHER TIRES. ALSO FINE BABY REO, ALL BRAND NEW TIRES AND IN FINE RUNNING SHAPE FOR LESS THAN HALF VALUE. OTHER GREAT BARGAINS.

FOR SALE—
Beautiful Limousine body, fine for rent service or private use; fit any chassis. Also laundry and touring bodies. BEACON AUTO-BODY CO., hoods, fenders, tanks, painting and trimming, corner 14th and Alameda st. Phone 24591.

AUTOMOBILE CLEARING-HOUSE ASSN.
The place to buy.
The best assortment of slightly used automobiles on the Coast.
All guaranteed.
1118-20 S. MAIN ST.

WANTED—EXCHANGE. A GOOD FOUR-room house with garage and lawn and flowers. Lot 50x155 in southwest, for good auto, late model. Equity $2000. Only $700 mortgage. Address K, box 286, TIMES BRANCH OFFICE.

DO YOU WANT TO SELL YOUR CAR? WE want 50 used automobiles of standard makes. We will pay spot cash. What have you to offer? Phone F3881; Main 575, or call AUTOMOBILE CLEARING-HOUSE ASSN., 1118-20 S. MAIN ST.

FOR SALE—LATE 1910 COLUMBIA TORPEDO body, car in good first class condition in every way, equipped with prestolite, speedometer, Gabriel horn, two new extra tires; must be cash; no trade. Address M, box 4, TIMES OFFICE.

FOR SALE—BUICK WHITE STREAK, SINGLE rumble, in fine condition. If you remember this is one of the most popular little cars on the market. Don't overlook a bargain.
342 S. OLIVE ST.

WANTED—AUTO FOR EQUITY IN ATTRACTIVE 5-room bungalow, close in, west side, next to Wilshire, Harvard Heights. Lot 50x130. Price $3500. Mortgaged $2000. MOORE, 261 West 54th st. Phone 28404. Phone evenings, South 7258.

FOR SALE—
New 60 H.P. automobile, will sell cheap, part cash and balance on time. 1910 model.
SOLDINI,
376 Wilcox Bldg.
Phone A2234.

FOR SALE—BABCOCK ELECTRIC VICTORIA, completely overhauled, newly painted, solid tires, batteries, just been washed, if taken at once, will sell for $900 cash. CALIFORNIA ELECTRIC GARAGE CO., 1204 S. Olive st.

FOR SALE — NEW 4-CYLINDER DURO 5-passenger car; this car has never been used and is now on the floor at the factory; bargain for some one who wants a good machine. Apply at MUNGER'S LAUNDRY, 925 S. Los Angeles st.

$150 CASH ONLY, NO TRADES, SINGLE cylinder runabout in best possible condition, new tires, paint excellent, machinery just been overhauled, tools, extra tire, lamps, horn. 1122 EUCLID AVE., Boyle Heights.

FOR SALE—50 H. P. JACKSON, 5-PASSENGER, glass front, top in good repair, will sell for cash or take clear lot. DANIEL INVESTMENT COMPANY, 411 Exchange Bldg., Cor. 3rd and Hill.

FOR SALE—OR TRADE—FOR AUTO, HORSE and surrey, Jerseys or lot; fine team matched Shetlands, perfect in every way; dos-a-dos trap and russet harness. Address M, box 85, TIMES OFFICE.

BARGAIN FOR CASH 5-PASSENGER, 4-cylinder, 40 H.P. car, '09 model, good condition; fine appearance; cost new, with top and equipment, $2300. My price $750 cash. OWNER, 425 E. 42nd st. Phone South 985.

AUTOISTS' NOTICE! DO YOU WANT your tire expense and trouble reduced 50 per cent.? Write for demonstrator, free. 230 S. MICHIGAN AVE., Pasadena.

FOR HIRE—MY CADILLAC "THIRTY" will take you anywhere, 1 hour $3, 2 hours, $3.50 3 hours or more, $1.50 per hour. Call any time, WEST 2995.

WANTED—AUTOMOBILE.
Have $450 cash for first payment and the rest to be paid monthly; what have you? Address M, box 6, TIMES OFFICE.

WANTED—4 OR 6-CYLINDER TOURING car. Will pay cash, but must be a bargain. Inquire J. A. WILCUT, 804 S. San Pedro st., between 10 a.m. and 4 p.m.

FOR HIRE—MITCHELL TOURING CAR, $2.50 first hour $2 second hour; rates to all day parties. Phone day or night, SOUTH 6156.

TWO 34x4 AND 4½, SLIGHTLY USED clincher tires, very cheap. Address E, box 262, TIMES BRANCH OFFICE.

GAS ENGINE FOLEY—
Auto and gas engine repairing. 208 WEST 53RD ST.

FOR HIRE—PIERCE 60 H.P., 7-PASSENGER auto, $3 first hour, $2.50 second, $10 for 5 hours. Call any time. HOME PHONE 22029.

FOR SALE—CHEAP, 4-CYLINDER TOURIST car, good as new. 1120 CATALINA ST.

I REPAIR OR OVERHAUL AUTOS AT home, all work guaranteed. GOVE, 131

THINGS ON WHEELS—
All Sorts.

Automobiles.

WANTED — LATE MODEL 4-CYLINDER auto, have some nice diamond rings to pay for same. Call 352 GRANT BLDG.

AUTO TIRES, NEW CUT PRICES, ALL styles and makes, pay you trade at VANDERPOOL'S, 1339 S. Main. Broadway 3220.

MAXWELL JR. RUNABOUT, TOP FULL equipment, dandy car, late model. Address E, box 256, TIMES BRANCH OFFICE.

WANTED—AUTOS FOR ELECTION DAY, private cars preferred. Call MR. BEECH, Main 356, Main 1562, and A4925, F4657.

FOR SALE—IF SOLD THIS WEEK, $500 buys 5-passenger, 4-cylinder Buick, good as new; a bargain. OWNER, phone South 5064.

FOR SALE — RUNABOUT FORD, RUNS like new. A bargain at $450. 417 WEST WALNUT ST., Pasadena.

FOR SALE—AT BARGAIN, 7-PASSENGER Lexington, 1910, full equipped; must leave city. Address 800 SUMMIT AVE.

HIGH GRADE SEVEN-PASSENGER AUTOmobile, like new, for sale at a bargain. Address R, box 2, TIMES OFFICE.

AUTO PARTS, ENGINES, BOILERS, tires, etc. Bought, sold and exchanged. METZ, 207 E. 9th. F1958.

I MAKE A SPECIALTY OF TRADING automobiles for real estate. 433 S. FLOWER or Phone South 3023.

BARGAINS—TWO 37x5 BRAND NEW TIRES quick detachable. Address E, box 265, TIMES BRANCH OFFICE.

TO LET—BARN FOR AUTOS. 407 SOUTH FIGUEROA. F4379.

Buggies, Phaetons, Runabouts.

FOR SALE — ALMOST NEW COLUMBUS rubber-tired Concord top buggy, suitable for any use, cost $185; will sell cheap.
4014 S. MAIN ST.,
Near Santa Barbara.

FOR SALE—A NEARLY NEW COLUMBUS trap and harness, 2 or 4-passenger. Call Monday, 3730 VERMONT AVE. Phone Home 23567, West 2154.

WANTED—TO BUY A GOOD BUGGY FOR cash. Must be cheap. Call BOYLE 644.

Motorcycles.

WANTED — MOTORCYCLE; WILL BUY your equity in contract; must be a bargain; no old skates wanted. Phone Main 7925. F5526. 124 S. LOS ANGELES ST.

FOR SALE—INDIAN MOTORCYCLE, PERFECT order, cheap. Address 783 KOHLER ST. Home F2583.

Wagons and Carts.

FOR SALE—2 SPRING WAGONS, 1 LIGHT top buggy. 215 NEWLAND ST. Take Eagle Rock ave. car to Hamlet, ½ block south. Phone East 5194.

FOR SALE—OR EXCHANGE, GOOD LAUNDRY wagon. TEMPLE 1476.

Harness and Saddles.

FOR SALE—A $65 FRAZIER SADDLE IN good condition. Call evenings. 209 W. AVE. 54.

LIVE STOCK FOR SALE—
Horses, Cattle, Mules, Etc.

FOR SALE—

AUCTION. AUCTION. AUCTION.

MONDAY, Aug. 15 at 10 a.m.

620 EAST 7TH ST.

25 HEAD OF BROKEN AND UNBROKEN NORTHERN HORSES AND MARES THAT WILL RANGE IN WEIGHT FROM 1100 TO 1400 LBS. AND FROM 3 TO 6 YEARS OLD. ALL IN GOOD FLESH AND AS NICE A LOT AS YOU EVER SAW SELL AT PUBLIC AUCTION. ALSO A CARLOAD OF GOOD HORSES AND MARES AND MULES FROM SACRAMENTO. ALL GOOD WORK STOCK. SEVERAL TEAMS OF BROOD MARES. THE FINEST YOU EVER SAW FOR RANCH WORK. SOME GOOD GRAVEL WAGON TEAMS OF HORSES AND MULES. SOME SWELL SINGLE DRIVERS AND LIGHT DELIVERY HORSES AND MARES. 5 WELL-REIGNED CITY BROKEN SADDLE HORSES. ALL THIS STOCK WILL ARRIVE AND BE AT THE YARDS FOR INSPECTION SUNDAY. CALL AND LOOK IT OVER. EVERY ANIMAL SOLD UNDER A POSITIVE GUARANTEE THAT THEY MUST BE IN EVERY PARTICULAR, JUST AS REPRESENTED OR YOUR MONEY REFUNDED. SALE STARTS PROMPTLY AT 10 A. M. THE SEVENTH STREET HORSE AND MULE MARKET.

620 E. 7TH ST. PHONE MAIN 6396.
JNO. D. HOWARD, PROP.

WILLIAM N. SNOWDEN, AUCTIONEER.

FOR SALE—

AUCTION.

100——IDAHO HORSES——100

AT PUBLIC AUCTION.

WEDNESDAY, AUG. 17, AT 10 A. M.

AT H. B. NIELSON'S ALISO STREET SALES STABLES, 407 ALISO STREET, LOS ANGELES, CAL.

SEVENTY HEAD OF WELL BROKE WORK HORSES (JUST OUT OF WORK) FROM 1100 TO 1600 POUNDS. 30 HEAD OF GOOD YOUNG UNBROKEN HORSES FROM 1000 TO 1300 POUNDS. THIS STOCK HAS JUST ARRIVED FROM IDAHO AND CONSIGNED TO ME TO BE SOLD TO THE HIGHEST BIDDER FOR CASH WITHOUT LIMIT OR RESERVE, AND WILL BE GUARANTEED AS REPRESENTED.

ED. R. SMITH, AUCTIONEER.

FOR SALE—
AUCTION. AUCTION. AUCTION.
HORSES, BUGGIES, WAGONS, HARNESS.

AT AUCTION, EVERY TUESDAY AND SATURDAY, AT 10 O'CLOCK, AT THE FASHION STABLES, 325 E. FIRST ST. INTENDING PURCHASERS SHOULD NOT FAIL TO ATTEND OUR SALES AS ALL STOCK SOLD IS GUARANTEED AS REPRESENTED IN EVERY PARTICULAR. DON'T FORGET THE SALE DAYS, EVERY TUESDAY AND SATURDAY AT 10 O'CLOCK. S. WATKINS & CO., AUCTIONEERS.

FOR SALE — JUST RECEIVED; CARLOAD OF WORK AND DRIVING HORSES, RANGING IN WEIGHTS FROM 900 TO 1400 LBS. THIS IS ALL GOOD CHEAP WORK STOCK. ONE PAIR OF WELL-MATCHED BLACK MARES AND OTHER GOOD SINGLE DRIVING HORSES AND WAGONS FOR EXPRESS OR PEDDLING, FOR SALE OR HIRE. CALL 558 CENTRAL AVE.

FOR SALE—GOOD DELIVERY HORSE, 5 years old; weight 1200 lbs.; sound, good driver, single or double; also good delivery buggy and harness. Going out of business must sell at once. SILVER DOLLAR TAILORING CO., 747½ S. Hill st.

FOR SALE—1 FINE SADDLE AND DRIVING horse, 1100 lbs., 1 black mare, good delivery animal; also new double harness, cheap if sold by Monday. See OWNER, 900 York blvd.

FOR SALE — 14 BELGIAN HORSES, TWO matched teams, bay mares, weight 2800; 2 teams, bay geldings, weight 2700, ages three to seven; 2 saddle and driving ponies. F. W. MORRISON, 1½ miles southwest, Compton.

FOR SALE—GOOD HEAVY EXPRESS wagon, new set double harness, two horses, weight 1200 lbs. each. Cheap for cash. Can be seen at 511 CLANTON ST.

FOR SALE—A SORREL HORSE, CHEAP, HAVE NO USE FOR SAME; GOOD FOR GROCERY OR EXPRESS WAGON. 2030 N. MAIN, EAST 517.

FOR SALE—HANDSOME SADDLE MARE, gentle and safe for ladies, $85. If taken soon. E. F. AHRENS & SONS, 4501 Moneta ave.

FOR SALE—2 VERY CHOICE JERSEY cows, one 4 years old, milking 5 gallons, other 2 years old, milking 4 gallons a day. Price $50. 1084 EAST 37TH.

FOR SALE — SMALL TEAM OF MULES, new wagon and harness, suitable for ranching, express and delivery. 218 S. EASTLAKE AVE.

FOR SALE—BURROS, $15 EACH. WILL rent for mountain trips, 50c per day. FRED HILL, 1023 East Colorado, Pasadena.

FOR SALE—TEAM OF DELIVERY HORSES worth $750 each. Stylish buggy horse worth $1000, to be sold at once. 134 S. GLESS.

FOR SALE—OR TO LET—MULES AND horses. 307 STIMSON BLDG. Main 3380, F5465.

FOR SALE — FINE YOUNG BURRO, SADDLE and bridle, cheap. 1434 LOGAN ST. Call Sunday.

FOR SALE—5-YEAR-OLD JERSEY COW, large milker, fresh 2 weeks. 424 EAST 42ND ST.

FOR SALE—BAY TEAM, WEIGHS 2600 lbs., good honest workers. Price $150. Call 346 SAN PEDRO ST.

FOR SALE—TEAM MULES, $400 IN GOOD working order; also sand wagon. Call and see these. 610 EAST 17TH ST.

FOR SALE—HORSE, HARNESS AND BUGGY; price $115 a bargain. 581 PASADENA AVE.

FOR SALE—GOOD TEAM, HARNESS AND wagon, Studebaker 3¼, as good as new, $200. Call 819 SANTEE ST.

FOR SALE — GENTLE ROAN MARE, 10 years old, safe for lady to drive, and good surrey. Inquire 2102 WARNER ST.

FOR SALE—MARE, WAGON AND HARNESS, $75. Melrose car, end of line, one block north. Ask for DALE.

FOR SALE—HEIFER CALF, DURHAM-JERSEY, very cheap. TEL. HOLLYWOOD 378.

FOR SALE — 4 GOOD WORK HORSES, cheap, rear of 718 WALL.

FOR SALE—JERSEY COW. APPLY 2823 N. SICHEL ST.

LIVE STOCK FOR SALE—
Horses, Cattle, Mules, Etc.

FOR SALE—3 HORSES, 2 WAGONS, 2 BUGGIES, harness. 609 E. 7TH ST.

LIVE STOCK FOR SALE—
Poultry, Birds, Dogs, Cats, Etc.

FOR SALE—JUST WHAT YOU ARE LOOKING for. White Leghorn chicks, 3, 4 or 5 weeks old. Chick loss occurs in the first three weeks. You can eliminate this loss. Why not? You get only strong healthy chicks, easily raised to maturity. MONETA CHICK NURSERY, Moneta, Cal. H. C. Gardner, Manager.

FOR SALE—22 NICE CHICKENS AT 60C each; a cow wagon and cart, only $10; chickens from 1 to 5 pounds for 50c. 613 MADISON AVE. W. Temple car.

FOR SALE—CYCLE HATCHERS, PHILO system books. See Philo coops. CYCLE HATCHER CO., 1317½ Winfield st. Home phone 54849.

FOR SALE — 1 SETTING OF TURKEY eggs. 729 SOUTH HILL.

Dogs of All Kinds.

FOR SALE—FINE REGISTERED HOLSTEIN Friesian bull, 18 months old; price $250. CONRAD OERTLY, Garden Grove, Cal.

FOR SALE—SERVICE OF FRENCH TOY poodle, pedigreed, weight 4 lbs. PHONE WEST 352.

FOR SALE—PURE WHITE SPITZ PUP, 3 months old. Price $5. 704 CALIFORNIA.

FOR SALE—PEDIGREED BLACK FRENCH poodle puppies. BOX 18, Menlo Park, Cal.

LIVE STOCK WANTED—
of Various Kinds.

WANTED—WILL BUY ALL KINDS OF poultry and call for it anywhere in city. WESTERN FISH & OYSTER CO., phones Main 1224, A1770.

WANTED—TWO YOUNG MULES ABOUT 1000; will give a $200 diamond ring for them. Address J. M. BEARD, Sierra Madre, Cal.

WANTED—LIVE STOCK FOR EQUITY $1200 IN GOOD 6-ROOM HOUSE. WHAT HAVE YOU? 1040 E. 57TH ST.

WANTED—75 BLACK MINORCA PULLETS, about 6 months old. HOME PHONE 58278 or 1621 Ingraham st.

WANTED — CAMPING OUTFIT WITH mules; must be cheap for cash. Address P. O. BOX 246, Santa Monica.

WANTED—CALVES, BEEF COWS, BULLS. JULIUS BACK, 3715 Woodlawn. South 7262; 28040.

OIL PROPERTY—

AN OIL COMPANY—A FULLY ORGANIZED experienced and going concern, fully equipped with standard rig, outfit, casing, tools, etc.; wants a lease on proven territory. Apply at once at 532 BRADBURY BLDG.

WANTED—$25,000 DEVELOPMENT MONEY on patented cusher land. Will give large interest in new company for same. Safe and very profitable. F. H. SMITH, 1610 S. Union st.

OIL COMPANIES DESIRING TO QUICKLY market their stocks should have their stock guaranteed. GRANITE SECURITIES CO., fifth floor, Bradbury Bldg.

OIL LAND FOR SALE—40 ACRES, WHITTIER field, joining Central Company holdings. Proven, high grade, best prices. Address BOX 95, Whittier.

WANTED—LISTS OF STOCK BUYERS. Will pay cash or allow liberal commission. Address or Apply 327 CITIZENS' NATIONAL BANK BLDG. Home A3415.

FOR SALE—160 ACRES NEW KRAMER field, will make low price for quick sale. Will be worth big money soon. PRESTON, 209 Story Bldg.

100 ACRES CHOICE OIL LAND IN KRAMER Oil field, $1 per acre. Will be worth $25 in sixty days. STUBBS, 1228 Ingraham st.

WANTED — A FAIRLY WELL LOCATED tract of oil land to organize an oil company on. Address B. P.O. BOX 338, Los Angeles.

MINING—

METALURGICAL ENGINEER DESIRES position as superintendent or manager of cyanide proposition. Technical graduate with seven years' practical experience in United States, Mexico. Have made cyanide, amalgamation and concentration of complex and refractory ores; thoroughly acquainted with latest achievements and will guarantee satisfaction. Will go anywhere. Personal interview desired. Address R, box 6, TIMES OFFICE.

I HAVE SILVER-LEAD MINE, CEDAR district, Mohave county, four big ledges, 60 foot tunnel, 18 inches ore, can take out over $200 day; concentrates will prove or pay expenses; investigate. Sell third for $1200, half cash, ore samples at "MINER," 366 E. Colorado st., Pasadena.

WANTED — EXPERIENCED MAN WANTS position as mine, mill or smelter superintendent; have made and can make good. Address W. S. KEITH, 427 Merchants Trust Bldg.

IF YOU WANT WORKING OPTION ON good gold prospect with $100 ore on dump, address R. P. M'GHAN, 111 S. Figueroa st., Los Angeles.

FOR SALE—FIVE-STAMP MILL IN FIRST-class condition. Address K, box 235, TIMES BRANCH OFFICE.

$10. LEARN THE IODIDE ASSAY. WADE & WADE, Assayers, 123 E. 1st st.

BAVERSTOCK & STAPLES ASSAYERS and chemists. 123 W. 1ST ST. Both phones.

ACME ASSAY OFFICE, 235 S. SAN PEDRO st. Gold, 75c; gold-silver-copper, $1.25.

ASSAYING—

JAS. IRVING & CO., GOLD REFINERS AND assayers, cash for bullion and ores; mines examined and reported on; cyanide and mill tests a specialty. 120 N. MAIN.

A. A. PEREZ, ASSAYER, CHEMIST AND metallurgist, highest references. Established 1895. 120 N. MAIN.

MORGAN & CO., GOLD AND SILVER REfiners. Cash for ore and bullion. 227 S. MAIN.

I TEACH PRACTICAL ASSAYING, CYANIDE, etc. 227 S. SAN PEDRO ST.

ACME ASSAY OFFICE, 235 S. SAN PEDRO ST. Gold, 75c; gold-silver-copper, $1.25.

H. L. PAYNE, ANALYTICAL CHEMIST. Office, 225 W. First st. Both phones.

KADISH & ROACH, ASSAYERS, CHEMISTS and metallurgists. 317 W. 5TH ST.

GOVERNMENT LANDS—
and Land Scrip.

GOVERNMENT LAND—

Relinquishment.

Six Hundred Forty Acres.

One hundred sixty miles from Los Angeles.

Soil unexcelled.

Plenty of good water economically developed.

No alkali, no rocks, no hills, land easily cleared.

This is an opportunity to secure good land, that occurs once in a life-time.

Parties need the money.

Only parties meaning business reply. Address L, box 201, TIMES BRANCH OFFICE.

GOVERNMENT LAND, RESERVE OPENED July 25, under gravity water, parties leaving for valley each Friday. For particulars call or enclose stamp, ARIZONA LAND CO., 2245 Maple ave.

FINE GOVERNMENT LANDS OPEN TO homestead and desert entry. Address A. E. MACOMBER, Rannells, Palo Verde Valley, Ca.

I HAVE THE BEST GOVERNMENT LAND proposition in California. For particulars address F, box 217, TIMES BRANCH OFFICE.

STORAGE—
All Sorts.

TO LET—
STORAGE—WAREHOUSE—STORAGE.
COLGAN WAREHOUSE CO.,
Most central located fireproof storage warehouse in city. 1131-1133-1135 S. Los Angeles sts. We pack, ship, haul and store office and household furniture. Call us up and we will make price on cartage and storage. Office COLGAN FURNITURE STORE, 635 South Main, opposite P. E. depot. Main 2409. F2467.

TO LET—THE L. A. VAN, TRUCK & STORAGE Co.'s private rooms for storing, and the largest vans for moving household goods, pianos, etc. Warehouse, 814 LINDEN ST., near 9th st. and Central ave. Phone F3471; Main 173. R. H. DUNSTON, prop.

TO LET—STORAGE, STORAGE, STORAGE. Private locked iron rooms, clean and sanitary, padded vans for moving, 75c per hour. COLYEAR VAN & STORAGE CO., Main 1117, F3171, 511 S. Main st.

WANTED—IF YOU WISH TO MOVE, GET Clarke's big auto truck. We will move any place by contract. Ring up South 6317. 132 W. 27TH ST.

FREIGHT FORWARDING—
Shipping Household Goods.

HOUSEHOLD GOODS SHIPPED TO ALL POINTS EAST AT HALF RATES. FURNITURE MOVING AND PACKING BY EXPERIENCED MEN. WE SAVE YOU MONEY. PHONE US, MAIN 1117, F3171. COLYEAR VAN & STORAGE CO., 511 S. MAIN ST.

LOST, FOUND, STRAYED—
and Stolen.

STOLEN — JULY 28, 10:30 P.M., BROWN mare, 12 years old, weight 900, docked tail, red gear buggy, black body, stick seat, side springs, leather cushions, and curved back. Notify F. E. SIMONS, 119 East 34th. Home phone 21757.

LOST—VERY SMALL OPEN-FACED NEW England movement watch, monogram R. G. K., fleur de lis pin, plain gold, dull finish. Lost July 20, between Zelda and Majestic Theater. Reward. ZELDA APTS., Fourth and Grand.

LOST—FRIDAY AFTERNOON, 2 CIRCLES of amethysts, wrapped in tissue paper and dropped probably between the Orpheum and Alexandria Hotel. Reward if returned to, 233 S. HILL ST.

LOST—TUESDAY, EITHER ON W. ADAMS car, Spring st. north of Third, or in vicinity of Courthouse, a gold watch fob, attached to black ribbon. Initials "W. L. G." also "Etta to Willard." Reward. 315 DOUGLAS BLDG.

LOST—$500 REWARD
For return of purse, large sum of money and three diamonds, lost about 8:30 a.m., Aug. 10 at or near Arcade Depot. EDWARD MILLS, Natick House.

LOST—AUG. 10, 1910, A BROOCH WITH three diamonds and a ruby, on street or Griffith ave. car, between 1st and Main and 28th and Griffith. Liberal reward if returned to 763 E. 38TH ST.

FOUND—ON BEACH, BETWEEN VENICE and Santa Monica, basket containing silverware. Owner can have same by proving property and paying for ad. Call 747 EAST 15TH. 23571.

STRAYED—THURSDAY MORNING, FROM 1425 WEST 36TH ST., sorrel mare, with white stripe on face. Weight 1000 lbs. Phone WEST 4645.

LOST—BRINDLE BOSTON BITCH, SHORT tail and white head. Answers to name of "Betty." Reward. 3245 E. 4TH ST. Boyle 1402.

LOST—ON E. FIRST OR W. JEFFERSON car, on Saturday, 7:30 p.m., pearl brooch with diamond in center. Reward. Address O, box 61, TIMES OFFICE.

LOST—DEED TO LOT "BERKELEY" ADdition to Grand Rapids, Mich. Also abstract. Reward if returned to OWNER, Apartments 402, the Burlington.

LOST—LADY'S GOLD WATCH, WITH GOLD pin, at 10 o'clock, between 10th and San Pedro to 7th and Broadway. Return to 955 SAN PEDRO, and receive $10 reward.

FOUND—A LOCKET. OBTAIN SAME BY paying for this ad from DR. J. P. COPP, 204 Copp Bldg.

LOST—$10 REWARD; GRAY 1907 MODEL motorcycle, small tank. PHONES MAIN 205, HOME A3397.

LOST—WILL LADY THAT PICKED WATCH in elevator in Broadway Department, kindly return to Lost and Found Dept., at store.

LOST—SMALL SILVER WATCH AND FOB on 3rd street, Friday p.m. Please notify MR. LELAND, 220 Story Bldg. F3205.

LOST—GOLD WATCH, WITH INITIALS and date engraved. Reward if returned to 1026 LINCOLN ST.

LOST—GOLD SEAL RING, INITIAL "M," Thursday, August 11. Return to 987 Arapahoe st. and receive reward.

LOST—A TAIL LIGHT TO AN AUTOMOBILE. In city, suitable reward if returned to 302 FROST BLDG., 2nd and Broadway.

LOST—COMBINATION ELK AND MASONIC pin. Return to 408 STORY BLDG., for liberal reward.

STOLEN—OR STRAYED, FEMALE BRINDLE and white bull puppy, 2 weeks ago, from 1314 WEST 38TH ST. Reward.

FOUND — STICK PIN. 477 P. E. BLDG. F3058.

MUSICAL INSTRUMENTS—
For Sale, Exchange or Wanted.

FOR SALE—

MUST BE SOLD

AT COST.

Two carloads of new high-grade

PIANOS.

Prices smashed. Every piano must go. Shrewd buyers come and investigate. Don't for your own sake buy until you have seen us.

C. C. BENDER & CO.,
356 S. Hill.

FOR SALE—
1 second-hand Conn trombone, as good as new, $25.
1 second-hand Distin cornet, high grade, in fine shape, $25.
1 second-hand double bass violin, $20.
2 second-hand cornets, $10 each.
6 new Lyon & Healy cornets at cost. We are closing out this line. This is a chance to get a good cornet cheap.
Don't forget that we are the Pacific Coast agents for the celebrated BUESCHER TRUE-TONE BAND INSTRUMENTS.
Southern California Music Co., 332-4 S. Broadway.

FOR SALE — UPRIGHT PIANO, IN FINE condition; only $100 for immediate sale. Call for inspection. 628 S. HILL ST.

MACHINERY—
and Mechanical Arts.

WANTED—IMMEDIATELY FOR CASH, 1 four-foot turret or common lathe 1 high and one low speed drill press, one emery wheel, one brazing torch, one small punch press, 2 bench vises, 1 slot grinder, any small tools, one 2 H.P. gas engine or motor, shafting and belting. Unless articles are A-1 and cheap, do not bother me or waste your time. Call and see me evenings or let me know where I can see the goods. E. R. SMITH, 3602 Trinity street.

WANTED — IMMEDIATELY FOR CASH, 1 four-foot turret or common lathe, 1 high and one low speed drill press, one emery wheel, one brazing torch, one small punch press, 2 bench vises, 1 flat grinder, any small tools, one 2-H.P. gas engine or motor, shafting and belting. Unless articles are A1 and cheap, do not bother me or waste your time. Call and see me evenings or let me know where I can see the goods. E. R. SMITH, 3602 Trinity st.

WANTED — SECOND-HAND MACHINE drill press, 3-4 drill. Tinner's formers and burring machine. Address L. YOUNG, 706 42nd Place.

FOR SALE—8x8x8 STEAM DRIVEN SMITH-Vaile air compressor, good as new, big bargain. CALIFORNIA TOOL WORKS, 1005 N. Main st.

FOR SALE—GASOLINE ENGINE, 1½ H.P.; pumping jack and tanks and pipe. Call 1030 WEST 42ND ST. Phone West 3142.

FOR SALE—CHEAP FOR CASH, 50 H.P. gasoline or distillate engine. 719 EAST FIRST.

MASSAGE—
and Other Baths.

Rate in this classification 2c per word Daily and Sunday, minimum charge 15 words.

SOLARIUM SUN BATHS, NATURE'S REMEDY for rheumatism. Purifies blood, restores vitality. 680 E. 48TH ST., San Pedro car.

LOTUS BATHS, 254 S. BROADWAY. MASSAGE, chiropody, vapor baths. Satisfactory service. A4515.

EMMA ERICKSON, MASSEUSE. TREATMENTS for ladies at their homes. PHONE A5918.

MINTO FARROW, PROFESSIONAL MASSEUR, treatments given at home. PHONE F1522.

BATHS AND MASSAGE, 218 S. BROADWAY, room 320.

ATTORNEYS—
and Counselors-at-Law.

LOS ANGELES LAW AND COLLECTION CO. Damage suits, foreclosures, liens, estates, etc. Consultation free. No fee without success. Attorneys, notary. Fourth and Broadway, suite 516 Grant Bldg.

LAWYER, GENERAL PRACTICE, SPECIAL attention given to personal injury and damage cases; careful attention to settling estates and probate matters. J. R. BECKETT, 225 Merchants' Trust Bldg.

DIVORCE LAWS, ADVICE FREE. 122 W. THIRD ST., room 222. Call 2 to 4.

OLD BILLS COLLECTED BY R. G. ROBERTS, 501 Mason Bldg. F2638. Main 5016.

EDUCATIONAL—
Schools, Colleges, Private Tuition.

COLLEGE HALL—
(WOMEN'S DORMITORY.)
A charming home for college women. Terms on application. MRS. WILLIAM DAVIS, Berkeley.

THE ROWELL SCHOOL PREPARES PUPILS for all grades and high school. 720 S. BROADWAY.

MUSICAL INSTRUCTION—

WANTED—PIANO TEACHER ON SALARY, one years' contract, from September 1. Must be conservatory graduate, of teaching experience for out of town conservatory. Class mostly beginners. State salary expected and experience. Address K, box 294, TIMES BRANCH OFFICE.

DENTISTS—
and Dental Parlors.

SCHIFFMAN DENTAL CO.—
107 N. Spring st. Painless extracting, filling, crown and bridge work, flexible rubber plates. Pure gold fillings, 75c up; all other fillings, 50c up. Cleaning teeth, 50c up; 22-carat gold crown and bridge work, $2.50 up; partial plates, $2 up; full set, $2.50 up. Open Sunday forenoons.

HAIRDRESSERS—
Chiropodists and Manicures.

CHIROPODISTS—DRS. H. R. WOODRUFF and Julia Ahrens, 210 Mason Bldg., 4th and Broadway. PHONE A2962.

PHYSICIANS—
With Office and Hours.

DR. AND MRS. WELLS—
SPECIALISTS IN DISEASES OF WOMEN.
Have been established in Los Angeles 25 years, and are regular graduates of two of the leading colleges of the United States.
No matter what your trouble or how long standing it may be, their friendly advice will cost you nothing and they can surely help you.
SOME COMPLAINTS CAN BE CURED FOR ONLY TEN DOLLARS.
Ladies who wish to remain under the doctor's personal care will be received in their private home, which is supplied with trained nurses and every convenience for the safety, comfort and privacy of patients.
DR. WELLS' improved antiseptic methods are the result of 25 years' experience in American and European hospitals, and are
POSITIVELY GUARANTEED
in every case accepted for treatment. Ladies will save time and money by first calling at this office, where they will have the benefit of the highest skill at the lowest possible price consistent with
HONEST TREATMENT.
Those who have been unsuccessfully treated elsewhere are especially invited to call.
Consultation free and strictly confidential.
Hours 10 a.m. to 8 p.m.; Sunday 10 to 1.
DR. AND MRS. WELLS,
702 South Spring street, room 206.
Home 'phone 63664. Broadway 3011.

DOCTORS SHORES — SHORES ARE REliable expert medical specialists in the cure of deafness catarrh and all manner of chronic, nervous diseases of men, women and children, in all the words imply, with 17 years of continuous success as specialist, with a record of over 100,000 treated. Their new offices in the HENNE BLDG., Third and Spring sts., have every modern equipment. Take elevator or easy stairs to ROOMS 222 to 223, and consult DOCTORS SHORES FREE. Terms for treatment low and uniform, $3 A MONTH for all catarrhal, chronic diseases, all medicines free. Office hours, 9 to 5; evenings, 7 to 8. Sundays, 10 to 12. Examination free.

DR. CROCKER — RELIABLE SPECIALIST. Treats women only. Many years this city, cure guaranteed in every case accepted. Home treatment $10; guaranteed safe. Obstetrics reasonable. Private maternity home. Consultation free, 10 to 4. Lady attendant. MAJESTIC THEATER BLDG. (Formerly Mercantile Place.)

DR. HICKOK. DR. HICKOK.
SPECIALIST FOR WOMEN.
632 W. SIXTH ST., SUITE 107. MATERNITY HOME. PAINLESS CONFINEMENTS, WITH OR WITHOUT ADOPTION. ABSOLUTE PRIVACY. CHARGES MODERATE. TERMS TO SUIT. CONSULTATION FREE. HOURS 10 TO 4; SUNDAYS, 10 TO 1. PHONES F8236; BROADWAY 9778.

MRS. C. ZARA, EXPERT IN OBSTETRICS and maternity cases. 15 years' private and hospital practice. Confinement cases attended in your own or my private home. 221 WEST JEFFERSON ST., between Main and Grand ave.

WISE WOMEN USE EUREKA POWDER. Saves worry, pain and expense. Prevents and cures many troubles. Guaranteed safe. Consult our specialist, send 10 cents for book. EUREKA POWDER CO., Majestic Theater Bldg.

IF YOU CARE TO BE WELL AND STRONG read the Book of Truth, 10c only; worth everything to you. Call or write DR. KURPIER, 846 S. Grand ave.

DR. WOLFERMAN, SPECIALIST IN OBstetrics, private home for ladies expecting and during confinement, moderate charges. 613 WEST 10TH ST.

MRS. HAUSLER, MIDWIFE, 28 YEARS' EXperience. 720 E. 21ST ST. Home 21710.

PATENTS—
and Patent Agents.

JAMES T. BARKELEW, ENGINEER AND PATENT ATTORNEY. Special assistance in electrical, chemical, mining and complicated mechanical cases. 721 Central Bldg. F1936, Main 4637. FREE BOOK ON PATENTS.

PATENTS AND TRADEMARKS SOLICITING and litigation. TOWNSEND, LYON & HACKLEY, 504 Merchants' Trust Bldg., 207 S. Broadway. Home A8191; Main 9120.

BECKER & BLAKESLEE, LAWYERS AND registered patent attorneys. Patent office practice and litigation. 204-5-6 Mason Opera-house Bldg. Phone A7212.

BRING IN YOUR MODEL OR SKETCH. Consultation free of charge. SEMER G. WELLS, patent attorney, 526 Germain Bldg.

PATENTS AND TRADEMARKS, ALL COUNTRIES. A. H. LIDDERS, Patent Lawyer and Solicitor, 612 Am. Bank Bldg., 2d and Spring.

PIONEER PATENT AGENCY, HAZARD & STRAUSE. Patent Causes. Citizens' Bank Bldg. PATENT BOOK FREE.

G. E. HARPHAM GETS PATENTS, INVENTIONS financed, patent litigation. 25 years' experience. 617 UNION TRUST BLDG.

NURSES—
With Experience.

DR. HICKOK. DR. HICKOK.
SPECIALIST FOR WOMEN.
632 W. SIXTH ST. SUITE 107. MATERNITY HOME. PAINLESS CONFINEMENTS, WITH OR WITHOUT ADOPTION. ABSOLUTE PRIVACY. CHARGES MODERATE. TERMS TO SUIT. CONSULTATION FREE. HOURS 10 TO 4; SUNDAYS, 10 TO 1. 'PHONE F8236, BROADWAY 9778.

WOMAN'S HOSPITAL,
1245 S. Flower st.
Exclusively for women and children; confinement cases; best of nursing. Terms to suit. PHONE F4134.

WANTED—SITUATION, TRAINED NURSE wishes to care for invalid at her sunny beach home. References, reasonable. Box 107, OCEAN PARK, CAL.

QUIET HOME IN SUBURBS FOR CONfinement; best of references; prices reasonable. PHONE SOUTH 8350.

FOR AN EXPERIENCED NURSE IN CONfinement cases, please call 116 EAST 30TH. Phone South 1522.

TYPEWRITERS—
of Various Makes.

WALK UPSTAIRS! SAVE ½ HALF! ALL typewriters rented. Rents allowed if machines bought. Prices lowest. Stock complete. Almost new Monarchs, Blicks and Underwoods. See us and get the best at least price. Machines rented anywhere. BAKER-HOEY TYPEWRITER CO., 244½ (upstairs) S. Broadway. Main 4891; A4079.

ALL MAKES REBUILT TYPEWRITERS.
Prices lowest in the city.
First-class machines rented, 3 months, $5.
LOS ANGELES TYPEWRITER EXCHANGE, A5913. 128 S. Broadway. Main 2930.

REBUILT TYPEWRITERS, ALL MAKES. All prices, all guaranteed; supplies; rentals, repairs. THE R-O TYPEWRITER CO., F5282. 326 S. Spring st. Main 1635.

AUTOMOBILE SUNDRIES—

WHY DON'T YOU GO TO THE BIG 4 AUTomobile Co., 1017-19 S. Olive, and get a set of tire protectors and save having punctures, blowouts and skidding and save all your trouble and half of your expense.

BOILERS—
and Boilermakers.

L. A. BOILER WORKS, MFGRS. OF BOILers and tanks. Special attention to repair work. REDONDO ST. Tel. E. 2236; A1929.

MODELS—
and Modelmakers.

MODELS, DIES, GEARS AND LIGHT MAchine work. CAPITOL MACHINE WORKS, 1359 S. Main.

ROOT CONCLUDES CASE.

American Makes Notable Argument for American Fishermen Before the Hague Tribunal.

[ASSOCIATED PRESS NIGHT REPORT.]

THE HAGUE, Aug. 12.—United States Senator Elihu Root, in the New Foundland fisheries case, which is now before the international arbitration tribunal, concluded his arguments today with a notable presentation of the American side.

Senator Root handed to the court a chart used by Great Britain in the Halifax arbitration case, showing that Great Britain at that time held the opinion that the bays of New Foundland were included in the waters in which Americans had the right to fish.

The decision of the tribunal may be delivered as early as the first week in September.

WILL ARBITRATE CLAIMS.

South American Republics Agree to Submit Misunderstandings—Venezuela Talks on Conditions.

[ASSOCIATED PRESS NIGHT REPORT.]

BUENOS AYRES, Aug. 12.—The Pan-American Congress has approved a new convention obliging the republics of South America to submit to arbitration all pecuniary claims they are unable to settle amicably through diplomatic channels.

The Venezuela delegate declared he signed this proposal under reserve and with the understanding that diplomatic appeal should be had only in the case of a denial of justice.

THE Fool Killer has been interviewed by Irvin S. Cobb. What he revealed will be narrated by Mr. Cobb in The Times Magazine, the coming Sunday.

Finest office space in city; lowest price. Call 531-533 South Spring st.

THE CITY
AND ENVIRONS.

Week end.

TODAY AND TONIGHT.

THEATERS.

Belasco—"The Great John Ganton"... 2:15 and 8:15 p.m.
Burbank—"Little Johnny Jones"..... 2:15 and 8:15 p.m.
Grand—"Wife for Wife"..... 2:15 and 8:15 p.m.
Los Angeles—Vaudeville ..... 2:10 and 8:15 p.m.
Orpheum—Vaudeville ..... 2:10 and 8:15 p.m.

PUBLIC GATHERINGS.

Assembly—Chautauqua, at Ventura... All day
Picnic—Tennessee Society, at Indian Village ..... All day
Picnic—Iowa Association, at Alamitos Park, Long Beach ..... All day
Picnic—Indiana Society, at Redondo Beach ..... All day

SPORTS.

Baseball—San Francisco vs. Los Angeles, at Chutes Park ..... 2:30 p.m.
Tennis—Children's tournament at Mt. Washington ..... All day
"THE LAND AND ITS FATNESS."
Permanent exhibit at the Chamber of Commerce building on Broadway.

BUREAU OF INFORMATION.

Times Branch Office," No. 421 South Spring street.

NEWS AND BUSINESS.

For the Marsh Family.

The Times yesterday received a contribution for the Marsh family, "to finish out $100." It was from "a friend," $5; later another "friend" sent $2; previously acknowledged, $95; total, $102.

Gives Darkey Impersonation.

Miss Natalie Lee gave a delightful entertainment at the Mt. Washington Hotel last evening to an exclusive and enthusiastic audience. Miss Lee's impersonation of the old-time southern plantation negro was charming and she received hearty and repeated applause. She is a southern girl.

Hoosiers to Redondo.

This is the day of the Hoosier picnic at Redondo, and the Indiana Society is anticipating a great crowd. The coupon ticket, which is being sold by members of the society, is the real thing to buy, as it guarantees $2 worth of fun for 65 cents. A number of prizes will be awarded to the winners of the foot races.

Trying for Bar Association.

T. W. Robinson, secretary of the Los Angeles Bar Association, yesterday received word that Attorneys Helm, Trippet and Leeds have been appointed as delegates to the meeting of the American Bar Association that will be held in Chattanooga on the three days following the 30th inst. An effort will be made to secure the meeting for this city two years hence.

Travelers to Orient.

A party will leave this city to tour China and Japan on August 20 and will include Mr. and Mrs. Willis H. Booth, Ferris Booth, Mr. and Mrs. E. P. Bosbyshell, Mr. and Mrs. E. S. Moulton, Ferris Moulton, Mr. and Mrs. P. G. Evans, E. Evans, Miss G. Evans, Mr. and Mrs. G. E. Burnham and Lewis R. Freeman. Starting at the same time for a trip around the world will be Mrs. Louise Y. Pratt and Dr. and Mrs. J. E. Cutler. They will all sail on the steamship Korea, August 22.

BREVITIES.

"We will go up into the hills—the high hills—up to the sound of snow-water and the sound of trees."—Rudyard Kipling. Take Santa Fé train at Los Angeles, via Pasadena, at 7:30 a. m. any day except Sunday. Arrive at San Jacinto 11:26 a. m. Take stage for Idyllwild at 1 p.m. Round trip, R.R. fare from Los Angeles, $5. Stage $4 for the round trip. Meals at Idyllwild $10 per week. Cottages and tents furnished for housekeeping for rent. For booklet address Earl Powers, 1414 South Hope st., Los Angeles. Home 10061. Main 7610.

For linotype machine composition, all faces and measures, at reduced prices, apply to The Times Linotype School, corner San Fernando and College streets; telephone Main 8290. Students wanted to learn operating; good trade, salaries high.

Replies to The Times Want Ads., addressed to the Branch Office, No. 331 South Spring, may be left for delivery at the Main Office. They will be promptly sent to the Branch Office.

Southern California Standard Guide Book, by the Los Angeles Times. Price $1.00; by mail, 10c extra. Address Times-Mirror Printing and Binding House, 110 N. Broadway, Los Angeles.

Hotel Rosslyn and Natick. Best 25-cent meals. Sunday eve, 35 cents.

ORGANIZES FOR POOR.

Association on Santa Monica Bay Forms to Aid the Stricken Poor With Free Beds.

OCEAN PARK, Aug. 12.—The Good Samaritan Free Bed Association, the object of which is to equip and perpetually maintain one or more beds at the Santa Monica Bay Hospital for the benefit of the stricken poor, has completed its organization and is already engaged in the work of raising funds. The directory of the organization has been completed by the naming of officers thus: Mrs. D. G. Stephens, president; Mrs. C. H. Ritchie and E. B. Eggleston, vice-presidents; Mrs. R. E. Gill, recording secretary; Mrs. Jessica Clark, financial secretary. Regular meetings are to be held twice a month. The membership of the organization is drawn from the women's clubs and the semi-civic associations at the bayside.

The City Board of Equalization has completed its labors and finds that this year municipal taxes will be collected upon a gross assessed valuation of $5,675,000, which is an increase of approximately a quarter of a million over the assessment of last year. The tax levy will be $1 on each $188 of the assessed valuation. Of this sum 85 cents is for the general fund and the remainder for the bond interest and redemption fund. The tax rate is an increase of 10 cents over that of last year.

Mrs. Blanche Hershey died this morning at the family home on Waldo street. She was 36 years of age and was the wife of B. H. Hershey, a Los Angeles Pacific trolley conductor. The body is to be sent to Chicago for interment.

EXPANDING.

WILL ENLARGE P. E. DEPOT.

More Room Needed to Care for Passengers.

Twelve Hundred Trains Is Daily Record.

New Station to Be Built in Long Beach.

The Pacific Electric Depot is to be enlarged. Monday an engineer will examine the frame work on the ground floor and will report on the feasibility of carrying out the tentative plans which have been drawn up.

Should it be found that the structural plan of the building will allow of the alterations, the east wall of the partition of the waiting-room will be torn out and the floor of the restaurant and palm-garden will be lowered to a level with the main floor. This will double the capacity of the waiting-room, and make way for six extra gates to the platform.

If it is found possible to make the desired alterations the line of gates will run straight back to the end of the building. This will lessen the congestion to a marked extent and will make it possible to have a separate gate for most of the important trains.

At the time the depot was built it was planned to do all of the switching of cars within the building proper and this scheme worked very well for a short time. Last fall it was found necessary to tear out the back of the building and rear a net-work of elevated tracks outside for switching, as even two-car trains could not be handled inside. Now this arrangement has become wholly inadequate owing to the rapidly growing business and it is absolutely essential that further space be provided.

GREAT NUMBER OF TRAINS.

At the present time the Pacific Electric Company is handling 1200 trains a day. This is 100 more trains than the combined number running on the electric interurban roads out of Chicago, Springfield, Ill., Indianapolis, Detroit and Toledo and over the Southern Indiana lines.

Since the installation of the multiple-control system on the Pacific Electric, trains of four, five and even six cars are run over the busier lines, and the handling of these within the narrow confines of the depot at Sixth and Main streets has become a serious problem. It frequently happens that the trains have to be boarded out on Main street for the reason that the space within the depot is too confined.

The next step in the way of enlargement will probably be the construction of an approach for trains from the rear of the building. At the present time it would be a comparatively simple matter to run the cars of the southern division in from that direction as there is a track for supply cars running from Ninth street down to the depot.

The handling of the cars of the northern division offers more serious obstacles, however. In order to arrange this matter, it will be necessary to secure several franchises and to reroute completely.

Much delay results from the necessity of running the trains out of the western entrance to the building, as there is very heavy traffic at that point over the local lines of the Los Angeles Railway Company. This frequently results in serious tie-up delays during the busiest hours of the day.

NEW DEPOT AT LONG BEACH.

Within the next few weeks the Pacific Electric Railroad Company will commence the construction of a six-story depot and office building at Long Beach. The engineer of the company is now at work, and as soon as he has solved the problem of providing an adequate foundation the architect will draw the plans.

The building will be of reinforced concrete or steel and tile, and will cost several hundred thousand dollars. It will be located on the east side of the pier, between the auditorium and the bluff.

The site for the new depot was purchased about a year ago, and a right of way was secured from the city of Long Beach in order to allow the tracks to be laid from the present line to the proposed station. There was some delay in perfecting plans, but this week General Manager McMillan, the chief engineer and the architect of the company paid Long Beach a visit and decided to take up the work at once.

The preliminary surveys of the base have been completed, but as the foundations for the building must rest on the sand of the beach, it will be necessary to have some difficult engineering problems settled before it will be safe to commence the construction of so large a building.

FIVE TO ONE.

Large Majority of Santa Monica Republicans, According to Figures of Registration.

SANTA MONICA, Aug. 12.—Ward workers are in receipt of the indices of the Great Register, and the totals for the nine precincts of this city make a peculiar showing on this, the first trial of the direct primary. Five Republicans to one Democrat have declared their party affiliations, while an aggregate of 216 electors in the city will have no voice in the making of nominations, as that number refused to state their party affiliations. There are 1374 registered voters, divided into political subdivisions thus: Republican 928, Democrat 134, Socialist 26, Prohibitionist 20. In one precinct—the Eighth—not a single elector has registered. The First precinct is the largest, having 330 voters; the Ninth is the smallest, with a total of eight electors.

Efforts to identify the body of the unknown man who was found in Santa Monica Monday have served to add to the mystery. The name written in a paper in his pocket was that of George Kudorp, but the family of that name residing on Normandie street, Los Angeles, has informed Undertaker Todd that the George Kudorp of that household is still in the flesh, as his relatives received a letter from him within the last few days. E. A. Jackson of Huntington Beach says he had an acquaintance with a George Kudorp who was employed as carpenter on the Owens River aqueduct. Which Kudorp is which and whether the body is really that of a Kudorp is the question that puzzles the officers who are endeavoring to unravel the mystery.

The Los Angeles Athletic team has engaged to come to this city and play a game of baseball Sunday afternoon on the Utah avenue diamond. The contesting team will be newly reorganized Santa Monica Comets.

AT THE BEACHES.

Patrons of The Times visiting any of the following named resorts during the summer season may have The Times served to them by the regular agent named by notifying either The Times main or branch office or the local agency, at the regular subscription price of 20 cents per week and 75 cents per month.

Santa Monica, A. E. Jackson, No. 1453 Third. Home 1119.

Redondo Beach, W. J. Hess, Wharf No. 1. Home 204.

Long Beach, Milton Doolittle, No. 121 East Ocean avenue. Home 308. S. H. Underwood, No. 14 Locust avenue. Home 853; Sunset 7203.

Ocean Park, H. M. Oerter, No. 123 Pier avenue. Main 1111.

San Pedro, T. B. Stephenson, 117 W. Sixth St. Main 2900; Home 38.

Catalina, Ernest Windle, opposite Hotel Metropole, Avalon.

Idyllwild, Earl Powers, Idyllwild Store.

Coronado Tent City, J. A. Fraser.

VITAL RECORD.

MARRIAGE LICENSES.

The following marriage licenses were issued yesterday. Name and age given.

DAVIDSON—CROSBY. J. Ellis Davidson, 23; Eva C. Crosby, 20.
DETTER—BRUBAKER. Ralph W. Detter, 25; Lora E. Brubaker, 25.
GARRETT—SEXTON. Frederick Garrett, 22; Ines Sexton, 19.
M'KENNEY—MARTIN. Daniel H. McKenney, 21; Minnie M. Martin, 23.
PEARSON—FREGIN. Harrison H. Pearson, 22; Barbara F. Fregin, 22.
PEASLEY—FREDERICK. Alden G. Peasley, 27; Marie B. Frederick, 24.
SCOVILLE—BENNETT. Harry F. Scoville, 29; Clara M. Bennett, 25.
TAYLOR—SPERRING. Marshall D. Taylor, 29; Blanche E. Sperring, 28.

BIRTHS.

Names, sex, place and date of birth.

ANDRE. Mary and William. Boy. 3734 Ralle street. August 5.
BIESCAR. Mary and A. Daughter. 641 Ruth avenue. August 9.
BLASSMAN. Esther and Paul. Daughter. 732 Alpine street. August 4.
BURNS. Blanche and T. E. Boy. Pacific Hospital. August 9.
CALIFAN. Lucy and Joseph. Daughter. 414 Sixth street. August 4.
DEAN. Consuella and Homer. Daughter. 1427 West Forty-fifth street. August 4.
GARDINER. Nancy and Elmer. Boy. 848 West Avenue Forty-nine. August 4.
GARRETT. Frances and Harold. Boy. Good Samaritan Hospital. August 10.
HUNTER. Julia and Frank. Boy. 2217 Romeo street. August 9.
KNAPPMAN. Martha and Robert. Boy. 1124 Lorena street. August 4.
MEAD. Lena and Charles. Daughter. 379 North Warner avenue. August 9.
MERCER. Ruth and David. Boy. 759 East Seventeenth street. August 10.
MOORE. Etta and Frank. Daughter. San Pedro. August 5.
PERRY. Beulah and William. Daughter. 360 East Sixth street. August 5.
QUIRK. Mary and Julius. Boy. 1189 North State street. August 9.
RANKIN. Flora and James. Boy. Pacific Hospital. August 8.
STANGER. Zolasi and Jos. Daughter. San Pedro. August 7.
SYLVA. Tillie and Joseph. Daughter. San Pedro. August 4.
ULRICK. Lottie and Harry. Boy. 212 North Cahuenga boulevard. August 11.
WILGUS. Effie and William. Boy. 1320 West Forty-first street. August 9.

DIVORCE SUITS FILED.

BURGE. Mildred against James W.
CARTER. Myrtle against Howard B.
DOHERTY. Florence V. against Harry H.
ROWDEN. Mary against Ben A.

DIVORCE DECREES GRANTED.

ARON. Sam from Yetta. Extreme cruelty.
PHELPS. Emma S. from Joseph E. Extreme cruelty.
RIDLEY. Annie from A. J. Defendant convicted of a felony.

OFFICIAL DEATH LIST.

Name and place of death—	Age.	Date.
BERG, August. Los Angeles	35	10
BURKE, Erolinda J. Los Angeles	42	11
COLLINS, Arthur. Los Angeles	20	12
COONEY, Thomas. Los Angeles	34	12
DAVIS, Brounie. Los Angeles	38	11
KRAEMER, Frederick. Los Angeles	27	12
LANE, Savannah. Los Angeles	46	10
McKINNEY, Rasle. Los Angeles	26 days	11
ORTEGAL, Lawrence. Los Angeles	26	11
SANCHEZ, Ruth. Los Angeles	1 mo.	11
WILLIAMS, Jennie N. Los Angeles	56	11
WILLIAMS, Lanta B. Los Angeles	1 mo.	11

DEATHS.

With Funeral Announcements.

BIGGY. At No. 1317 Henry street, August 12, Bridget, beloved mother of Frank V. Biggy, aged 64 years.
Funeral notice later.

BONER. At No. 234 Slauson avenue, Sarah A. Boner, aged 69 years.
Funeral today at 2 o'clock from Sutch's funeral chapel, No. 842 South Figueroa street. Interment, Rosedale Cemetery. Friends invited.

BURKE. At home, No. 2739 Wall street, August 11, Mrs. Erolinda Junge Burke, aged 42 years, wife of Robert Burke.
Funeral services at St. Vincent's Church, Washington and Grand avenue, 2 p.m., August 13. Interment, Calvary Cemetery.

COLLINS. At his home near Tropico, August 12, 1910, of typhoid fever, Arthur Collins, aged 20 years.
Funeral services will be held from Pulliam Undertaking Company's parlors, Glendale, 2 p.m. today. Interment, Forest Lawn Cemetery.

DAVIS. At Methodist Hospital, August 11, Brounie Davis entered into rest, formerly of Chicago.
Funeral at chapel of E. S. Overholtzer-Sons Co., Saturday, 1:30 p.m. Friends invited.

DAVIS. At No. 149 South Grand avenue, August 8, 1910, Emma M. Davis, aged 51 years.
Funeral services will be held at the chapel of Bresee Brothers, No. 855 Figueroa street, Saturday at 10:30 a.m. Friends invited.

HERSHEY. At Ocean Park, No. 456 Waldo street, Florence Gertrude, wife of B. H. Hershey.
Funeral services 10:30 a.m., Monday, August 15, from Ocean Park parlors of Bresee Brothers & Todd. Interment, Chicago.

KRAEMER. In Los Angeles, August 12, Fred Kraemer, aged 27 years.
Funeral from the parlors of Pierce Bros. & Co., No. 330 South Flower street, Saturday, August 13, at 1 p.m.

LEONARDT. At the home of his parents, No. 2 Chester Place, Carl Adolph Leonardt, aged 19 years, only and beloved son of Mr. and Mrs. Carl Leonardt, brother of Clara Leonardt and Mrs. Frank H. Powell.
Funeral services at St. Vincent's Church, corner Grand avenue and Washington, at 10 o'clock a.m. Saturday, August 13.

M'CLUNG. In this city, Mrs. Laura McClung, aged 29 years.
Remains at Sutch's funeral chapel, No. 842 Figueroa street. Interment, Kansas.

RATHBUN. In Los Angeles, August 12, Owen A. Rathbun, aged 23 years.
Funeral notice later.

WILLIAMS. In Los Angeles, August 11, Jenny N., wife of Milton Williams, aged 56 years.
Funeral from the parlors of Pierce Bros. & Co., Saturday, August 13, at 2 p.m. Friends are invited.

ZOELLER. In this city, August 12, 1910, Harry Zoeller, aged 21 years.
Funeral at Peck & Chase Co.'s chapel, No. 1251 South Figueroa street, Monday, August 15, at 2 p.m. Friends invited.

Stanton Rally Tonight.

Go to Simpson Auditorium tonight and hear Hon. Philip A. Stanton, Hon. Thomas Fitch (the "Silver-Tongued Orator,") and Frank G. Tyrrell discuss the issues of the present political campaign.—[Adv.

THE Island of Tsungmung will be the subject of an interesting article in The Times Magazine of the coming Sunday.

OBITUARY.

Michael Chrisman Saufley.

LEXINGTON (Ky.) Aug. 12.—Michael Chrisman Saufley, judge of the Thirteenth Kentucky District Court and former associate justice of the Wyoming Territorial Supreme Court, was found dead in the stable of his home at Stanford, Ky., today. He was 68 years old and one of the most distinguished lawyers in the State. He was appointed to the Wyoming judicial body by President Cleveland in 1888, two years before the admission of the Territory as a State.

Marion Biggs.

GRIDLEY, Aug. 12.—Marion Briggs, member of the Fiftieth and Fifty-first Congress from the Second California District and one of the oldest white settlers of the Sacramento Valley, died here today. He was an extensive land holder and founder of the town of Biggs. He came to California in 1850 and was 87 years old. He is survived by two sons and three daughters.

Edmund Basch Lewis.

PHILADELPHIA, Aug. 12.—Edmund Basca Lewis, artist and art collector and member of a prominent Philadelphia family, died today, aged 53 years.

Mrs. Clemente Colombet.

SAN JOSE, Aug. 12.—Mrs. Clemente Colombet died this morning at her residence on East Sant Clara street, aged 76 years. Mrs. Colombet came to this State from Missouri in 1846, and in 1851 she was married to Clemente Colombet, who arrived in California from France in 1844 and who died in this city twenty years ago, with five grown sons and one daughter surviving.

MARINE TRAFFIC GROWS.

Figures on Redondo Beach Business for July Show It to Have Been a Record-Breaker.

REDONDO BEACH, Aug. 12.—The records of the customs office, C. W. Pendleton, collector, show a very favorable report of July business for this port. The imports are larger than in any previous month, while the foreign business is a record-breaker for Southern California, 153,000 ties (4,900,000 board feet,) and 407 tons of crude sulphur having been received from the Orient. The report folows:

Arrivals, fifty steamers, 5 schooners, 4 barkentines, 54,513 net tons, 2432 men and crews, 1740 passengers. Departures, 52 steamers, 5 schooners, 2 barkentines, 53,214 net tons, 2433 men in crews, 1965 passengers. Imports, 9,129,900 feet of lumber, 960,000 shingles, 211,458 ties, 32,600 barrels oil, 1059 poles and piles, 2590 tons merchandise, 407 tons crude sulphur. Foreign vessels, 2; British steamer Harpeake, 2840; British steamer Cape Finisterre, 3028.

Not included in the custom report is the "mosquito fleet" which brought to this port for the Los Angeles market 37,562 pounds of fish.

The Times
LOS ANGELES
SATURDAY MORNING, AUGUST 13, 1910.
On All News Stands, Trains and Streets. | 5 CENTS.

RISING TIDE OF ASSURANCE SWEEPING STANTON ON TO VICTORY AT THE POLLS.

Expressions of Confidence and Good Will From All Parts of the Southland. "Stanton the Winner"—"Johnson Injured His Own Cause"—"Importance of Election of Legislators"—What They Say.

THE TIMES prints this morning hundreds of expressions from Republicans of high standing and character in all parts of Southern California, as given to its representatives, showing the trend of public sentiment just before the primary election.

There is an unmistakable wave of confidence among the supporters of Phil Stanton for Governor and real Republicans generally, who are intent upon electing the right man to the Chief Executive's post and a Legislature that will choose a sound Republican as United States Senator.

"I believe Stanton will win." "We should make sure to elect a Legislature that will choose the right sort of Senator." "Stanton has made great gains in the last two weeks." "Johnson injured his cause by his intemperate utterances here." "Johnson's speeches did him no good." "Johnson is losing ground every day." Such are the utterances of these many republicans whose names will be recognized at a glance.

But we will let these gentlemen speak for themselves. We reproduce their views, as given to representatives of The Times, each man's name under his own expression of opinion:

IN SANTA ANA.

Stanton the Choice.

I believe that Tuesday's primaries will show P. A. Stanton to be the choice of the Republicans. His campaign has been decent and honorable and free from the objectionable features that have marked Johnson's campaign. Johnson has indulged in more abuse than argument.

M. R. HENINGER.

Johnson Hurt Himself.

Stanton has conducted his campaign in a manner to win the admiration of those who love fair play. His record, personality and method of campaigning have made him hosts of friends, and I believe he will be nominated. Johnson's bitter attacks have injured his chances.

S. W. SUTTON.

Johnson Not in It.

Hiram Johnson's speeches did him more harm than good. Taxpayers want something besides lambasting. They want a conservative man like Stanton, who has made good as a public official. The character of Stanton's campaign has been decent throughout, and as a consequence he gets stronger with the people every day. I believe he will win.

O. C. OVERMAN.

Likes Stanton's Talk.

Stanton will pull through in the lead next Tuesday. I believe his splendid campaign will put him at the top of the list of candidates for Governor. He made friends wherever he went. He talks business.

D. A. DALE.

Stanton Manly.

I expect to see P. A. Stanton nominated. His campaign has been manly and on issues that count, and as a result he has drawn voters to him. Johnson's utterances have done Johnson a great deal of harm.

J. E. TODD.

Abuse Doesn't Go.

I believe Stanton will land the Republican nomination. I like the manner in which he has conducted his campaign. It spells success. Instead of making votes by his wild talk, Johnson has lost the support of many who otherwise might have been for him. Abuse doesn't go with the great mass of voters.

GEORGE C. POST.

Looking to Stanton.

Phil Stanton looks like a winner to me. His campaign has been clean and manly. He has not indulged in the abuse that characterized Hiram Johnson's injudicious speeches. The voters are looking to Stanton, the number of whose ardent supporters is growing daily.

C. M. ROBINSON.

A Booster.

I shall vote for Stanton because he is a booster. I am for a man who will do something and not for one who wants to prevent someone else from doing something. Give me the man who is helping a small angel to climb higher, in preference to the man who is trying to pull an imaginary large devil down. "Boost, don't knock," should be the slogan for Southern California.

O. M. ROBBINS.

IN MONROVIA.

Tremendous Rally.

I believe Phil Stanton will win this fight and the nomination in the primaries. He is the only candidate big enough to stand anywhere in the State and touch all its confines and interests. Every other candidate has lost votes when he ventured beyond his center of influence. This is notably true of Hiram Johnson, whose intemperate speeches have cost him dear in Southern California. Stanton's unique campaign which made him thousands of friends proved him stronger than sectionalism and cliques. His following increases every minute and I believe there will be a tremendous rally to his standard in these final days of the campaign.

H. S. BEAMAN.

Stanton's Passports.

Phil Stanton has a confirmed habit of making good and I believe he will get the nomination in the primaries. He was a strong man to begin with and his personal appeal to the man behind the vote has added immeasurably to his strength. He has the passports to confidence in a clean, consistent record, proved ability and above all, mental balance. Unquestionably Johnson's inordinate speeches have hurt him and he has lost ground from the moment he came in contact with voters. Stanton in his splendid campaign, carried the war into the camps of his rivals and won support from all classes.

LEE VALENTINE.

Stanton's Steady Gains.

Phil Stanton is the only candidate whose following his steadily increased from the beginning of the campaign and is still increasing. I believe his nomination is assured. Voters like to know personally the men who may be chosen to represent them. In his remarkable canvass, Stanton satisfied this desire as no other gubernatorial aspirant ever has. He hasn't catered to the "bosses" or to "interests," or shuffled a card index, but, like a man with good red blood in his veins has gone after the men who voted, and he got them. His sincerity, tact and ability won friends for him the length and breadth of the State. On the other hand Johnson's violent speeches have caused his repudiation by many who will now vote for Stanton.

B. R. DAVISSON.

Stanton's Winning Canvass.

I think Phil Stanton's canvass of the State from end to end insures his nomination in the primaries and his election as Governor. He is a man of and for the people and therefore added a multitude of friends to his initial following. His strength increases daily. I heard Mr. Johnson's address here and believe from comments of his auditors that he lost votes by his talk. I cast my first vote, a Whig, sixty-two years ago. I voted in 1856 for the first Republican ticket and I hope to vote a straight Republican ticket with Stanton at its head, this fall.

JAMES W. LA FORCE, M. D.

Stanton Will Land.

I pick Stanton as the winner in this fight because the voters throughout the State have met him man to man, understand him and believe in him. His record has not compelled him to forswear his past in order to ask for support and he is gaining strength every day. He hasn't made his fight with a sliver stolen from "the big stick," or with misquoted letters. Johnson's sweeping denunciation of all that has been or is, with implied aspersion of men whom the State has been proud to honor, does not win votes. I believe Stanton will land the nomination in the primaries by a good majority, and we shall elect a sound Republican Legislature.

PAUL BACHERT.

Monroe of Monrovia.

Stanton wins the nomination by a good majority. He is a four-square man who has nothing to conceal, excuse or repudiate. His splendid campaign has won thousands of votes for him in sections where his opponents were most strongly entrenched and he is gaining every day. He is the one man in the field who dominates his home districts and covers the State besides. Johnson's outrageous speeches in this vicinity have hurt him. We who dealt with his foremost sponsor in years gone by, don't take any stock in sudden reformations.

C. O. MONROE.

Johnson Drove Them Away.

I am confident Stanton will receive the nomination in the primaries. His tour of the State brought thousands to his standard and the roster is lengthening steadily. Voters know that only a sincere, upright man would seek the test of personal contact with them on their own ground. Johnson's strength is waning. His immoderate speeches during his last visit to Southern California repelled the undetermined and alienated many former partisans.

F. W. BURR.

IN RIVERSIDE.

Curry Men Coming Over.

"I think Phil Stanton's chances at the primaries are good. His strength is growing every day. The Johnson forces are disintegrating, and a great many of the Curry men are coming over to Stanton. Anderson is hardly a factor to be considered. The people of Riverside seem to be awakening to the necessity of a Governor from the South on account of the tremendous issues involved affecting the State, and especially Southern California.

"W. J. M'INTYRE."

Johnson Losing Friends.

"I believe that Stanton will win at the primaries. He has made a strong fight and one that has gained friends for himself on all sides. Hiram Johnson, on the other hand, has been losing votes by his intemperate utterances. Stanton has created enthusiasm wherever he has appeared, and there is every indication that he will secure the nomination at the primaries.

"C. T. RICE."

Afraid of Johnson.

"In my opinion Phil Stanton will win. He has made a splendid campaign and sentiment is coming strongly his way. Hiram Johnson lost votes by his last visit to Southern California and the orange growers are afraid to trust him.

"FRANK D. LEWIS."

SANTA MONICA, VENICE.

Johnson's Failure.

Stanton should receive the vote of every Republican because he does not believe in the disruption of the Republican party simply because some of the men in the party differ on minor questions. I am in favor of him because he is broad enough to be in favor of the full, free and fair discussion of all differences within the party in order that the best results may be obtained for the benefit of the great majority. He is willing to give and take, and I believe he will be elected. As for Johnson, his address here did him no good. It made no Johnson votes.

H. B. EAKINS, Venice.

Johnson Helped Stanton.

Phil Stanton should be elected Governor of California for the very good and sufficient reason that he is a true blue, active, earnest Republican who believes in fighting the battles of the Republican party within the ranks of the Republican party. That is why I am in favor of his election, and that is the reason I believe he will be elected. If Johnson would deliver a few more intemperate addresses in this part of the state everything would be solid for Stanton.

R. M. MILLER, Santa Monica.

What Johnson Did.

I am unable to understand how any Republican of Southern California can think about not supporting Phil Stanton for Governor. Here is an opportunity for this section of the State to gain a recognition that would prove of inestimable value. Stanton is an able, clean man and would make a good executive. Johnson certainly made no friends during his visit to Santa Monica bay. He did not succeed in making any converts here or in shaking any of Stanton's friends from their position. On the other hand, I believe he made friends for Stanton.

JOHN E. MILES, Santa Monica.

Stanton Making Friends.

Looking at the situation as I do, it seems to me it is the duty of every Republican in the southern part of the State to vote for Stanton. He certainly made a record in the Assembly that shows he has the stuff in him. There should be but one kind of Republican this year, or any other year for that matter—straight Republicans. Really, a man is either a Republican or a Democrat. The old party needs no new-fangled handle to the name. Stanton is making friends every day. Johnson's visit to this part of the State certainly did not strengthen him any.

GEORGE D. SNYDER,
Member Santa Monica City Council.

Nomination Means Election.

Stanton is entitled to the nomination for Governor at the hands of the Republicans, and I believe he will land it. He is the logical man for the place and if he receives the nomination next Tuesday there will be no question as to his election. That he would make a good Governor is freely admitted by all. This is admitted even by those who are not supporting him. With Stanton, nomination means election.

A. W. McPHERSON, Santa Monica.

Effect of Johnson's Billingsgate.

I believe Phil Stanton will win his fight and secure the Republican nomination for Governor. That he should win, I am positive. For many years I have known him personally and believe that he is the man for the place and that he would give the State an honest, impartial and safe administration. Johnson certainly weakened his cause when he spoke here last week. Since his tirade of billingsgate was exploded here, many of those who were formerly showing a disposition to lean towards Johnsonism have given up the thought and are now shouting for Stanton.

WILLIAM A. RENNIE, Venice.

IN VENTURA.

We Need Stanton.

I am for Phil Stanton for Governor because I believe he would capably fill the position. He has been tried in public life and he has filled the bill. He would make a good Governor, and just at this particular time it would be well for Southern California to have a good man at Sacramento to watch her interests. Under the new census there is bound to come a redistricting of the State, and this end of the State should be prepared to protect her interests. Stanton is the man to do that very thing, not only for Southern California, but with fairness to all the State.

JAMES S. BLACKSTOCK.

Progressive and Fair.

My choice for Governor is Stanton and I am doing what I can towards his election. In the first place, I regard him as very progressive and fair, and it has been a good many years since this end of the State had a representative in the executive's chair at Sacramento. He is a winner.

DR. J. M. STAIRE.

"Executive Timber."

My choice for Governor of California is Phil Stanton. I favor him because he is from this end of the State, but most of all I favor his election because of his stand in the Legislature on the Japanese question. He had the courage at that time to stand for the honor of the nation and of our treaties, and I believe showed executive timber.

G. W. DOLLY.

The South Entitled to It.

Put me down for Southern California first, last and all the time. That's one reason why I am for Stanton for Governor. The southern end of the State, too, is entitled to the Governorship at this time, and for many rea-

(Continued on Seventh Page.)

AGRICULTURAL EXPANSION.

TO OPEN EMPIRE OF HALF-MILLION ACRES.

Los Angeles Capitalists Take Over Town of Calzona and Will Promote New Orange and Cotton District of Immense Possibilities.

A NEW agricultural empire on the Colorado River for California is the plan of a group of Los Angeles capitalists, who yesterday took over the townsite of Calzona, on the recently-opened Parker cut-off of the Santa Fé road. A railroad from Calzona to Blythe City, opening up the 300,000 acres of rich lands that have been taken up by homesteaders and desert entries in the Palo Verde and Chuckawalla valleys, is part of the development scheme. The possible opening to settlement of the Colorado River Indian reservation, lying just across the river from Calzona, this fall is another plan which is being anticipated in the development of the 20,000 acres immediately surrounding Calzona. The Calzona lands will come under the big ditch, which is to be built by the Chuckawalla Development Company.

Associated with this movement is the organization of a wealthy syndicate to develop a new Egyptian cotton region on the Colorado River. The success of this year's crop in the Imperial Valley, running, in many instances, from $70 to $80 an acre, in net profit, is putting a value on the soil of $200 an acre. A number of homesteaders are already irrigating land from wells in the vicinity of Calzona and are obtaining water at a depth of from 130 feet to twenty feet.

The Palo Verde mesa, which the branch line from Calzona to Blythe City will tap, has already been taken over by R. M. Teague, the San Dimas citrus expert, and a number of associates, as a new orange-growing district, where navel oranges can be produced for the Thanksgiving market.

VAST REACH.

The Colorado Indian reservation contains 200,000 acres. It is all low and fertile, being rich bottom land of the best quality along the Colorado River. The Palo Verde Valley, including the Blythe estate and the Palo Verde mesa, which have already been entirely taken up from the government, embraces another 150,000 acres. The Chuckawalla Valley, in which the big iron mines of the Harriman estate are located, contains 100,000 acres, also taken up on government claims. With the 20,000 acres in the vicinity of Calzona, part of which is yet open to entry, the new district includes approximately half a million acres of the most productive soil in the world. There is room for a new State in this eastern portion of Riverside county.

The town of Calzona is also close to a group of mines, which are now being developed rapidly. There are the Steece gold and copper mines, the Raypinco gold and copper mine, the Avicati, the Dungkur and the D. and W. gold mines.

The present town of Calzona is still but a dot upon the desert, but the imaginative spirit of California development has made it a thriving metropolis of the Colorado River. It has a good railroad station recently built, three frame buildings, a store, a telephone line to the Raypinco mines, two big wells, and $3000 worth of streets carefully laid out and plotted.

FOR BRANCH RAILROAD.

The details of the transaction completed yesterday are withheld by the promoters pending negotiations regarding the building of a branch line of railroad and other matters that have not been completed.

The plans for the development of a cotton district will follow closely those pursued by Joseph R. Loftus in the Imperial Valley. He secured a carload of cotton seed and distributed it to the ranchers, with the guarantee that the crop would be ginned. This year 20,000 acres were planted. A yield of two bales per acre has been the average. The cost per bale up to the time of picking has been $5. The picking has been done by white help and has amounted to $15 per bale. An average cost of $5 per bale for growing has brought the cost to $25 per bale. The cotton was marketed last year at $70 per bale, leaving a profit of $45 per bale. At the same price this year's crop will mean a net profit per acre of $90. The success of the cotton crop has added a new resource to the many California has enjoyed, and is largely responsible for the big campaign of development that is being undertaken in the desert regions. The Imperial Valley crop will net $1,500,000, according to present estimates.

ARBITRARY.

TO IRON HAND OF J. D. WORKS

Mrs. Marsters Attributes Expulsion from Fold.

Secret Trial by Christian Science Tribunal.

Banished Member Says She Will Appeal to Law.

With the ban of exclusion from her church upon her, Mrs. C. Lona Marsters, Christian Science practitioner and mother of Mrs. W. W. Wilson, of quadruplet fame, is preparing to invoke the aid of the courts in a determined appeal for reinstatement. Declaring that her fair name has been tarnished and her honor assailed by the action of John D. Works, et al, she says she will spend her last dollar in securing justice, if there be a law in California to touch her case.

C. Lona Marsters, M.D.C.S., who was excluded from the Second Church of Christ Scientist without trial. She then appealed to the mother church and was granted a secret hearing before the directorate of the local organization, ex-Judge John D. Works presiding, which she asserts was a travesty on justice. She contemplates bringing a civil action for reinstatement. The charge against her was "abetting in deception," growing out of her participation in the case of the Wilson quadruplets, last January. Mrs. Wilson, her daughter, was excluded without trial.

Her statement and that of her daughter, likewise barred from the Christian Science Church, write the latest, but not the last chapter, in the pathetic case of fictitious quadruple child-birth that startled Los Angeles last January. They tell a tale of a churchly hand of iron that has cast them out with a sternness untempered by mercy.

Railroaded from the fold, driven out with cruel laughter, thrown from the church with neither hearing nor opportunity for self-defense, Mrs. Marsters attributes her woes to John D. Works, president of the board of directors of the Second Church of Christ Scientist of this city.

Long denied, she continues, even the meager satisfaction of meeting in person the charges of abetting in deception, Mrs. Marsters was at last given a hearing by her accusers. To that they were forced, she says, by her appeal to the mother church of Boston and by the threatened civil action.

SECRET "TRIAL."

The trial, if such it may be termed, was held last Monday evening in the clerk's office of the Second Church of Christ Scientist, at Adams and Hoover streets. The utmost secrecy was observed, and none but those immediately concerned were permitted to be present. The seven members of the Board of Directors, presided over by John D. Works, acted as judges. Besides them, only Mrs. Marsters, her attorney, the clerk and a stenographer witnessed the proceedings of the secret tribunal.

"Trial?" cried Mrs. Marsters. "It was no trial—it was an absolute farce from start to finish. Judge Works engineered it all—the board were merely tools in his hands. He refused to allow me to testify in my own behalf; he choked me off without even a semblance of consideration. The only way in which I was finally able to get my case before the board was through my attorney being allowed to question me.

"The specific charge upon which I was dropped from the rolls of my church was that I had 'abetted in deception'—because I signed the birth certificate of the four children whom I believed to be my daughter's. I signed them, it is true, but in absolute good faith. I was not present at the supposed birth, and I declared in writing to that effect upon the certificate. The signing was not done of my own volition, but at the instance of Health Officer Powers.

"Within an hour of learning the

(Continued on Sixth Page.)

THE PUBLIC SERVICE---In the Courts and Offices.

SUMMARY OF THE DAY.

The sale of $1,530,000 aqueduct bonds was consummated yesterday and the money is in the Los Angeles treasury.

Judge Monroe intimated yesterday that he would only allow C. S. Young for the increase of his investment of $8144.99, in his deal with T. Spellacy, which means that Young will receive a one-eighth interest in the Mascot Oil Company, and a one-twelfth interest in the Illinois Crude Oil Company, worth in all about $200,000.

The contest involving the will of A. B. Liles of Wilmington was withdrawn in Judge Wilbur's court yesterday. About $10,000 was involved in the matter.

AT THE CITY HALL.

AQUEDUCT FUNDS IN TREASURY.

BOND SALE CONSUMMATED AND RATIFIED BY COUNCIL.

Million and a Half Cash Is Wired to Banks in This City in Exchange for Securities and Big Project Is Secure in Its Financial Position Until Next February.

The treasury of Los Angeles became richer by $1,530,000 yesterday when New York banks wired deposits to local banks in that aggregate as a result of the sale of aqueduct bonds.

A telegram from City Treasurer Hance at noon yesterday announced that the sale had been consummated at par and accrued interest. Soon thereafter Assistant Treasurer Powell received notice from two banks that $500,000 had been credited to the city, and during the remainder of the afternoon others sent notice of similar deposits. The Council met at 1:30 o'clock to pass an ordinance and resolution confirming the sale, but City Attorney Shenk advised no action until the Treasurer could report that the entire amount was received by the city here. Shenk is not from Missouri, but he felt that the city ought to be sure of the money first.

Accordingly, the Council adjourned until 4 o'clock, and at that hour Assistant Treasurer Powell reported all the money in the city's possession. The Council then passed the ordinance and resolution unanimously.

Of the total, the New York Life Insurance Company and the Metropolitan Life Insurance Company each paid $500,000 for bonds, and Kountze Bros. and A. B. Leach & Co., who head the underwriting syndicate, paid $530,000. Each paid the accrued interest, amounting to about $13,000 in addition.

Of this great sum, necessary for the financing of the water project until next February, two-thirds was probably the direct result of the timely suggestion of Charles H. Langmuir, local representative of the New York Life Insurance Company. When he learned that the aqueduct finances were in difficulties he induced his company to offer, through Marco H. Hellman, to take $500,000 at once to relieve the city. This was followed by a similar offer from the Metropolitan Life Insurance Company. In the meantime the Council Finance Committee had arranged to sell $545,000 of bonds to local banks, subject to the syndicate's option on the entire issue. These three sources operated to bring the syndicate into more agreeable relations with the city, and the transaction closed yesterday is the result.

Instead of taking money needed in local business, the city is receiving $1,500,000 new money, a large portion of which will stay in the city. In addition, it permits a continuance of the big task on a rapid schedule and makes the completion of the work by the spring of 1912 again possible.

GARBAGE PROTEST.

NEW ONE IS FILED.

Seemingly without faith in the entomophagus solution of the garbage-loading station at Alisо and Anderson streets, as accepted by the Council's Public Welfare Committee, residents of the neighborhood presented another protest to the Council yesterday. It rings with indignation that the "nuisance" has been tolerated by the Council so long, and declares that the committee has been "hiding behind its contract with Alexander," when that contract has been violated by Alexander, and should be annulled.

The petitioners say they are not able to hire attorneys and bring suit in the courts, and they ask that the Council abate the nuisance without forcing them to such an expense.

Robinson's Badge.

According to a letter sent by the Mayor to Laborite Ben Robinson, who was a member of the Fire Commission until the Council passed the anti-picketing ordinance, Robinson has forgotten to return his badge of office and his street railroad transportation to the Mayor. Because of this, F. V. Owen, the new member, is without a badge, but he will not be able to utilize Robinson's transportation, as Robinson says he never possessed street-car passes, though nearly every other official does. Robinson returned the badge, which will be turned over to Owen.

No Muzzle Repeal.

The Public Welfare Committee of the Council has decided that it is unwise to repeal the dog muzzling ordinance in these August days, when Sirius the dog-star rages. Repeal was asked by I. W. Brooks and about 100 other dog owners. The committee hints that it will recommend repeal when the summer is past.

Minority Protest Wins.

Blaine street, between Eleventh and Connecticut streets, will not be widened, as the Council Streets and Boulevards Committee has decided that the cost would prove a hardship on the property owners. No majority protest was filed, but the committee for once supported the minority. The opening of Westmoreland avenue from Ninth street to Santa Marina street was approved, but the assessment district materially reduced by the committee.

Wilson Goes East.

Emmett H. Wilson, chief deputy City Attorney, will leave for Glen's Falls, N. Y., today, to meet his wife, who has recently undergone an operation for appendicitis at her former home. Mrs. Wilson is recovering, and will return with her husband in three weeks.

Gaynor Message Answered.

Mayor Alexander yesterday received the following answer to his message of sympathy to Mayor Gaynor:

"The City of New York thanks you and Los Angeles for your kind message. Mayor Gaynor steadily improving. Surgeons very hopeful.

"MITCHELL, Acting Mayor."

AT THE COURTHOUSE.

SEMI-VICTORY FOR INVESTOR.

SMALL SUM TURNS INTO LARGE FORTUNE FOR HIM.

Long Fight by Young to Secure Accounting from Col. Spellacy in Oil Land Deal Nearing an End. Gets Interest in Two Companies, But Loses Damage Suit.

An investment of $8144.99 in the Kern River oil country by C. S. Young in 1901 has since blossomed into an interest in the Mascot and Illinois Crude Oil Companies, worth not less than $200,000, according to the intimation given by Judge Monroe, yesterday, upon the close of the argument in the action brought by Young against T. Spellacy to secure an accounting of the business transactions between the parties, especially relating to oil investments made in Kern County when oil stock was worth but little.

This is only about one-third of the claim made by Young, and this, coupled with the fact that the contest for $500,000 damages has been dropped, means a considerable loss to him. The partial judgment of the court, which is to be followed on the 24th inst. by an examination of the accounts of the transactions between the parties, as they relate to the fund referred to, is considered quite a victory for Spellacy, for the intimation of the Court is nothing more than Spellacy has been willing to allow Young all along.

The specific amount is covered by a trust agreement on contract executed at Bakersfield in November, 1902, and the other allegation of the use of $24,-002 by Spellacy, money belonging to Young, is not allowed by the court. The claim of Young for one-eighth interest in the Mascot Oil Company and a one-twelfth interest in the Illinois Crude Oil Company will be allowed, and that indicates what the increase in value of the original amount invested by Young, $8144.99, now amounts to.

The judgment of the court as given, is but preliminary to the full findings that will follow the examination beginning one week from next Wednesday. The stock of the Mascot Oil Company is valued at $2,500,000, while that of the Illinois Crude Oil Company is $500,000, so that it is easy to see the size of the watermelon that has been cut by the small investment made by Young in Kern County nine years ago.

It is expected that at least a week will be consumed in going through the mass of details of the case and the arguments.

DISGRACEFUL SCENE.

LAWYERS SCUFFLE IN COURT.

Judge McCormick's courtroom narrowly escaped being the scene of an exhibition of judicial jiu-jitsu yesterday afternoon, during the closing hours of the hearing involving the dealings of the Southern Commercial Company with a number of Slavonians, who entrusted the concern with a large number of their hard-earned dollars, which, according to the testimony, has forgotten to return them.

Evidence tending to show where some of the money had gone, with a view to locating property that might be attached for the debt, was being given, and C. C. Grove was the witness on the stand. It was sought to establish by him the signature of Lewis Farmer, one of the defendants in the case, to his stock certificates in a large bound book, that was shown the witness for identification. But he was unable to identify the signature, and the book could not be offered in evidence.

The volume was then taken by Andrew M. Strong, one of the attorneys on the part of the plaintiffs, when his colleague on the other side, E. E. Powers, asked to be permitted to see the book.

Strong said he was amenable to the courtesies of his profession, but that Powers had no right to examine the book, as it was not in evidence. Powers essayed to seize the book, and Strong made a grab for it, the two mixing things up in a style for a moment.

Judge McCormick warned the attorneys, and Clerk Livesey got so excited that he dropped his pen full of ink and spoiled a page of his records. Bailiff Berdie and witnesses interfered and the trouble was stopped. The Slavonians in the courtroom shouted and yelled at the prospect of a real row, but they were warned to keep quiet.

The case was then resumed with a number of the pages torn from the stock book, but Attorneys Powers and Strong were so fagged that they were compelled to rest for the balance of the day. It is doubtful whether they will be able to "come back."

PETITION TO REOPEN.

WILLS ESTATE CONTEST.

In Judge Wilbur's court yesterday the petition of Dr. W. Lemoyne Wills to re-open the case against his sister, Madeline F. Wills, relating to the disposition of the property of their mother, Charlotte L. Wills, was argued at length.

The motion on the part of Dr. Wills was to set aside the order heretofore made, and the entering of an order opening the case for the purpose of offering the books and accounts of the Brainerd-Wills partnership with reference to the Montana property. This evidence was excluded by the court, but leave was asked to offer it as pertinent with regard to undue influence.

It was alleged in the complaint that not less than $75,000 of what is called the Wills estate, was invested in the Brainerd-Wills concern. The attorneys of the defendant assert that only $21,000 was so invested, the balance being given to the plaintiff to be applied to debts. It is also alleged that the proceeds of other properties, in addition to the funds of Charlotte L. Wills, in the hands of her agent, Poindexter, amounting to $50,000, was all, or most all, paid over to Madeline F. Wills and invested in real estate and the title taken in the name of the defendant.

It is also denied that in the partnership referred to that Brainerd owned a half interest in the business. An order of the court declaring that Dr. Wills be declared the equitable owner of the Montana tract, and that an accounting be had, was desired on behalf of Dr. Wills.

Most of the day was consumed in arguments of counsel, when the matter was taken under consideration by the court.

PETITION FOR PROBATE.

ESTATE GOES TO RELATIVES.

The petition of Henry J. Eady of Elyria, O., that he be appointed executor of the estate of Emma Adelaide Clark, and asking that the will of the latter be admitted to probate, was filed in the Superior Court yesterday. The testator died in Santa Monica August 2, leaving an estate valued at $27,000, of which $17,000 is in cash. Under the terms of the will, $500 is bequeathed to Henry J. Eady, Elyria, O.; $2000 to Ida C. Allen and May Allen of Ridgeville, O.; $500 to Abigail H. Stone of Santa Monica, and mortgages amounting to $5000, shares in the Mutual Building and Loan Company of Cleveland, O., and stock in the American Car and Foundry Company are willed to Paul W. Sampsell. All the balance of the estate is left to the executor in trust for the benefit of Sampsell, who is to have the proceeds when he reaches the age of 35 years.

GETS SHORT TERM.

PROBATIONER SENTENCED.

"Good morning, Mr. Crowther. I see you are again in our midst. Have you been out of the city lately?"

This was the pleasant salutation given S. H. Crowther by Judge Willis yesterday, when the young man was brought into court on a charge of violating his parole. Crowther looked abashed and had nothing to say.

The young man was in Judge Willis's court some time ago on a charge of burglary, and after pleading guilty to the charge was released on probation on his promise that he would reform. He immediately left the city and went to San Francisco, where he stole a cheap watch, and was returned here for the imposition of sentence under the original charge.

Crowther was given a term of one year at Folsom. He asked that he be sent to San Quentin, but the Court refused, saying:

"If you are sent to Folsom you will be that much nearer British Columbia, where you say you want to go. And when you are released, if you come South and pass through Los Angeles, keep right on and do not stop," said the Court.

Crowther agreed that he would hereafter give this city a wide berth.

CHICKENS AND SLANDER.

SUIT FOR HEAVY DAMAGES.

There is more trouble down at Latin station on the Long Beach electric line. A slander suit was filed in the Superior Court yesterday involving some of the citizens there and society is all agog.

The plaintiffs in the case are Annie M. Wentworth and E. O. Wentworth, her husband, grocers, and the defendant is Mrs. M. Vann, who, according to the complaint, has been talking rudely about Mrs. Wentworth. It is alleged that on May 4 last, the defendant said in the presence of others:

"Tell Mrs. Wentworth that this is only two out of the dozen hens she has stolen from me."

On another occasion it is set out that Mrs. Wentworth said:

"You've stolen dozens of my hens, dozens of them, when you went to your knees in water to get them."

Mrs. Wentworth alleges that her reputation has been injured by these declarations impugning her honesty, and she sets her damages at $15,000.

MUSICAL BURGLAR.

GETS FIVE YEARS IN PRISON.

Frank P. Cassidy, who asserted that at one time he was leader of a well-known eastern band, and a graduate of the Conservatory of Music in Boston, was sentenced to five years at Folsom by Judge Willis yesterday on a charge of burglary.

It appeared from the record that Cassidy had a somewhat variegated career. While a resident of Kansas City, where he was known under the name of Clairmont, he enlisted in the United States navy, and later deserted from the cruiser California, lying at the Mare Island navy yard.

It is also charged that coincident with his disappearance at that time a married woman of Vallejo dropped out of sight of her family and friends. At this time he is wanted by Chief of Police Standford of Vallejo on a charge of burglary.

COURTHOUSE NOTES.

BREVITIES MISCELLANEOUS.

MAY MORTGAGE. Judge Bordwell yesterday granted the petition of the Lark Ellen Home to mortgage its premises for $8000, the balance of the purchase price of the property, that it is sought to wipe out. The real estate is a part of what is known as the Highland View tract.

DESIRE TO ADOPT. A petition was filed in the Superior Court yesterday by Albert E. and Josephine Curzon, praying for permission to adopt Eugene Anderson.

MONEY WANTED. The East Los Angeles Baptist Church filed a petition asking to be allowed to mortgage its real estate for $1600, the money being desired to erect a parsonage for the minister.

DAMAGE ACTION. An action was instituted by S. Forzly, in the Superior Court, yesterday, against N. H. Shuff and John W. Watson, for the recovery of $3182, alleged to be due by reason of false pretense on the part of the defendant. Forzly subleased through Watson, from Shuff, who was the original lessee, the basement of the O. T. Johnson building, at Fourth and Broadway, where he opened a restaurant. Both asserted at the time, Forzly says, that there would be no objection to the opening of such a place on the part of the Central National Bank; but last February the bank went into court and secured an order restraining Forzly from further carrying on the sale of lunch in the premises. Forzly says he was put to great expense fitting up the room, and he now asks the court to compel Shuff and Watson to pay him the amount sued for, by reason of misrepresentation in regard to what sort of a business could be conducted under the bank.

CONDEMNATION SUIT. An action was brought yesterday in the Superior Court by the City of Los Angeles against Otto Martin and about 200 property owners, for the condemnation of land sufficient to widen Moneta avenue from Slauson avenue to Manchester, a distance of about two and one-half miles.

INCORPORATION. Articles of incorporation were filed yesterday by Rector, Warden and Vestrymen of the Parish of St. Mathias, by Alfred M. Smith, A. W. Morgan, Harvey Duryee, W. L. Houghton, James B. Hobbs, C. G. Winter and F. A. F. Harbeson.

DAMAGE SUIT. A suit in behalf of Minetta Hohmer against the Los Angeles Pacific Railway was filed yesterday. Damages amounting to $15,-410 are prayed for on account of injuries that resulted from the plaintiff falling from a car of the defendant company, February 26, last, at Normandie and Santa Barbara avenues, the motorman starting up too quickly.

CONTEST WITHDRAWN. Some time ago, Judge Wilbur heard a contest involving the will of A. B. Liles of Wilmington, whose legality was attacked by some of the children. The witnesses were heard, and arguments made and the case was submitted to the court. Yesterday a stipulation was filed in the court to the effect that a settlement of the trouble had been secured, and dropping the fight. About $10,000 is involved in the matter.

CASH NOT STOCK. T. M. McKinney sued Calvin Ferguson, owner of the Old Ibex mine, near San Bernardino, to recover $192.75 on account of labor performed. McKinney was to be paid at the rate of $2 a day, but Ferguson claimed that he had agreed to work for stock at the rate of two shares of par value of $1 each a day. The total stock issue was 1,-000,000 shares. The court ruled that the man was entitled to real money for his work, and entered judgment as prayed for.

MECHANICS' LIEN CASE. In the mechanics' lien case of W. P. Fuller & Co. against J. E. Breitweiser and Joseph M. Maidenburg, the judgment rendered by Judge Hervey runs against the property of Maidenburg, located on the corner of Twenty-first and Juliet streets, and only conditionally against the other defendant, in case the property does not sell for enough to pay the liens, which, in the present instance, means no loss to Breitweiser. The house is worth $11,-000, and the claims amount to less than $2000.

DAY AND NIGHT BANK. The matter of determining the ownership of certain stock of the All Night and Day Bank involved in the case of Hugh Blue, trustee, against officials of that bank, was postponed by Judge Bordwell yesterday until September 8. The case is to be heard in the Supreme Court September 5 and, under the order of supersedeas allowed by that court, all further proceedings have been stopped, until the issue can be met in the highest court. It is now pending in Judge Bordwell's court in the shape of an order to show cause why the stock should not be delivered to the plaintiff under an order from the court of Judge Conrey.

STEWART WILL. A petition was filed in the Probate Court yesterday by Annie R. Stewart, widow, asking that she be appointed administratrix of the will of Colin Stewart, who died in Pasadena, the 4th ult. The estate is valued at $115,000, consisting of mortgages, $42000; stock in various companies, $35,000, and an undivided interest in Los Angeles county real estate, $38,000. Under the terms of the will it is all left to the widow, the testator expressing the view that he is convinced she will care properly for the interests of their son, Colin Stewart, Jr. The will was executed May 4, 1897.

ON PROBATION. Judge Willis yesterday released Alton Vail on probation for five years. The boy was charged with stealing a motorcycle from L. W. Pitzer of No. 736 Maple avenue. He is said to have a talent for mechanics, and O. E. McGhee was named by the court as special probation officer. Vail, who is but 19 years of age, is required to save $10 a month. As an object lesson in relation to the way the court deal with offenders, the boy was told to remain in the courtroom during the morning session. He must keep away from motorcycles and not try to own one.

CRIMINAL MATTERS. In Judge Willis's court yesterday, the jury in the case of Earl Crawford, charged with assault with intent to commit criminal assault, was found guilty. He will be sentenced Monday. Harold Dories pleaded not guilty to an information charging him with assault with a deadly weapon, and the date of his trial was fixed for November 16. Al. Crawford, a Watts barber, who was convicted of a felony, was sentenced to ten years at San Quentin. George Heraklides, charged with wife-abandonment, was allowed to go on two years' probation.

THE INFERIOR COURTS.

AWAKE FROM THEIR DREAM.

COURT STRIPS CONSTABLES OF THEIR AUTHORITY.

Echoes of an Alleged Raid, a Scrap and a Bullet Wound in Police Court and Disillusionment—Woman Eases Mind by Tossing Bric-a-Brac Out of Window.

Two more or less valuable peace officers were lost to the service yesterday. F. H. Andrews, a sub-deputy constable, was fined $50 by Police Judge Fredericksen for exhibiting a deadly weapon, and C. G. Lockridge, the deputy constable who had deputized Andrews to help him raid a crap game, turned in his star, his nerves shattered by the trying experience.

It was last Saturday night that Lockridge went sleuthing in the neighborhood of Ninth and Santa Fé, and was shocked by the rattle of "bones" by crap shooters. It was a big job, so he ordered Andrews, a barber, to help him. As they were about to enter the joint, Joseph Armelian, a negro boy, came along looking for his father and tried to enter the building. The sub-deputy constable tried to stop him and Charles Johnson, a blacksmith, interfered.

"I'm an officer," shouted Lockridge. "You dasn't interfere with me."

"Git out, I'm just as much of an officer as you are," sneered Johnson.

"You're arrested for impersonating an officer," announced the deputized constable.

The brawny blacksmith could not see it that way, and there was a fight, in which Lockridge whacked the recalcitrant blacksmith over the head with his revolver.

The psuedo-officer had forgotten that his weapon was cocked, and the revolver was discharged by the pounding on Johnson's head, the bullet striking the blacksmith in the groin and inflicting a severe wound.

At the trial yesterday, it was shown that the discharge of the revolver was accidental, and the sub-deputy constable, shorn of all his little authority, was given the choice of paying a $50 fine or going to jail for fifty days.

WOMAN IN A RAGE.

HOW SHE RELIEVES HER MIND.

Mrs. Agnes Arrants of No. 516 Ruth avenue was peeved because she thought a mortgage on the furniture in her rooming-house was about to be foreclosed. It incited her to throw a match-holder through the open window, and follow it up with a shaving mug. When this did not ease her mind, she tried an alarm clock, and followed with a sadiron.

Mrs. A. F. Howe, who runs the lodging-house next door, was in the vicinity of the window. She did not mind the smaller articles, but the sadiron was too much for her and she hurried to the police with an appeal for protection.

Patrolmen Dortch and Williamson were detailed and arrested the irate woman.

In court yesterday Mrs. Arrants took up so much time telling Police Judge Rose that she would hush, and she was so loud and vehement in her denunciation of the witnesses, that she was finally led from the room to be placed in care of the matron.

In the jail Mrs. Arrant gave full vent to her indignation until she was sent to the Receiving Hospital to be examined as to her sanity. This seemed to have a remarkably sobering effect, for two hours later she was sent back to the courtroom as quiet and docile as a lamb. She was given a suspended sentence of $10 or ten days on a charge of disturbing the peace.

"HOT AIR" THREATS.

Union Laborites Resort to Toy Balloons in Feeble Attempt at Intimidation.

As if the union laborites were eager to prove to the public that they are "up in the air," they resorted yesterday to the toy balloon.

Toward noon a few toy balloons were sent up from the Labor Temple, bearing tags with the words, "Unfair beer," printed upon them. Later two balloons were sent up, tied together. The police scouts reported these feeble threats to headquarters. The balloons were thought by the captain to be, possibly, some sort of a signal for a renewal of rioting. In a twinkling, the police all over the city were put on their guard.

There was not a single arrest for picketing, but all day Capt. Lenhausen, commanding the Central Police Station, was unrelenting in his vigilance. An adequate number of reserves is kept on hand at the station, and the captain has, furthermore, organized what he calls his scouting squad.

Early yesterday the scouts picked up various vague threats from the union laborites, merely rumors, but these were considered sufficient to justify an increase of precautions and, in a few minutes, the police force was ready for any emergency.

Next, the news came in that all the unmarried men in the unions would simultaneously sally forth and resume picketing. This might have been orders from the Labor Temple, but the unionites, married and unmarried, have lost all stomach for jail fare.

"Go to jail yourself," is their reply to the leaders who urge them to make martyrs of themselves.

The conviction of Schultzer last night put the final trimmings to the ugly union laborite corpse of the Los Angeles alleged strikes.

WOULDN'T LET HIM DIE.

Car Builder Makes Several Attempts in Vain to Shuffle Off This Mortal Coil.

William E. Stewart, a car builder, 32 years of age, kept police officers and Receiving Hospital attendants busy yesterday with his insane attempts to kill himself.

Stewart was found by a policeman moping in a doorway at First and Los Angeles streets at 3 o'clock yesterday morning. The handle of a revolver bulged out of his coat, and his behavior was so strange that the officer spoke to him.

"Yes, I am armed," said Stewart, sadly. "You see, I have $750 on me, and I must carry a gun to protect myself. Here, I'll show it to you."

The officer was not from Missouri. He never gave Stewart a chance to do any showing, but seized the big gun and led the prisoner to the station.

"Just lend me that gun a minute," pleaded Stewart on the way. "I want to plunk just one bullet into me, and after that you can keep the gun if you like." The appeal fell on deaf ears.

In the Receiving Hospital yesterday morning, Stewart broke away from the doctors, officers and nurses and tried hard to dash out his brains against the corner of a table. He was overpowered after a fierce struggle and put to bed, apparently calmed. A few minutes later, Nurse Morgan entered the ward and found Stewart, with the mattress and bedding rolled out of the way, doggedly trying to saw his throat against the edge of the bed spring. He had already made a little cut, from which he was bleeding freely.

After this exploit he was bound so that he could move neither hand nor foot.

CAR SUCTION BREAKS GLASS.

Large Window Pane Crashes in Peculiar Manner, and Workman Is Wounded in Neck.

The suction of a rapidly-moving street car caused a peculiar accident at South Main and Winston streets yesterday afternoon. The victim was Charles E. Lugo, a glass worker, who was cut at the base of the skull.

Lugo was directing the placing of a large plate-glass window in the Golden State Clothing house. He went to the wagon, standing near the curb, to have the big plate removed and carried across the sidewalk to the front of the store.

Shortly after the screws holding the window to the carrying frame on the wagon had been removed, a street car whirled by and the glass was drawn from the frame toward the car. Pedestrians shouted to Lugo to look out, and as he turned the plate crashed to the pavement, a jagged piece gashing him in the back of the neck. The wound bled freely, but is not dangerous.

UNDELIVERED TELEGRAMS.

There are telegrams at the main office of the Western Union for Ina Keeney, T. J. Burhop, Mrs. Pearl Williams, R. C. Durant, Miss Virginia Harned, J. R. Woodbridge, Allen B. Jaynes, B. Binnard, A. Singer, Mrs. A. W. Sanborn, George W. Carroll, Mrs. Gunn, Miss Francis Patty, Miss Estella Hilton, E. A. Wiltz, G. W. Johnson and J. Yassasian.

SALOON-KEEPER ROBBED.

Sam Gilmore, the proprietor of a saloon at Third and Wall streets, reported to the police yesterday that it had been robbed of $40 in cash. A burglar had effected an entrance by cutting through a screen door in the basement Thursday night.

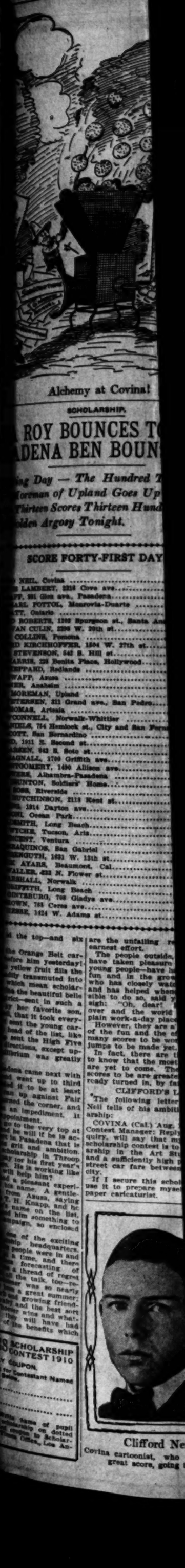

Alchemy at Covina!

SCHOLARSHIP.

A ROY BOUNCES TO TOP, SADENA BEN BOUNDS AFTER.

ing Day — The Hundred Thousand Mark — Homes of Upland Goes Up Three Places. t Fifteen Scores Thirteen Hundred — Hurrah Colin Argosy Tonight.

SCORE FORTY-FIRST DAY.

NEL, Covina	100,114
LAMBERT, 2216 Cove ave.	95,694
P, 88 Glen ave., Pasadena	85,832
PEARL, POTTOL, Monrovia-Duarte	84,244
ST, Ontario	83,429
ROBBINS, 1208 Spurgeon st., Santa Ana	62,614
VAN CULIN, 1280 W. 20th st.	62,270
COLLINS, Pasadena	58,374
KIRCHHOFFER, 1564 W. 27th st.	49,698
STEVENSON, 547 S. Hill st.	47,980
HARRIS, 228 Benita Place, Hollywood	31,145
SHEPPARD, Redlands	28,983
SWAPP, Azusa	28,469
ER, Anaheim	27,309
BOREMAN, Upland	23,274
PETERSEN, 311 Grand ave., San Pedro	21,228
THOMAS, Artesia	20,955
O'CONNELL, Norwalk-Whittier	20,138
ELLA, 784 Hemlock st., City and San Fernando	18,256
SCOTT, San Bernardino	17,194
1011 E. Second st.	15,549
LARSEN, 943 E. Sete st.	14,625
MCHALL, 1780 Griffith ave.	13,524
BROOKERY, 1400 Allison ave.	13,438
Alhambra-Pasadena	13,093
BENTON, Soldiers' Home	8,950
Riverside	7,435
HUTCHINSON, 2118 Kent st.	6,155
1914 Dayton ave.	5,232
Ocean Park	3,889
NORTH, Long Beach	3,505
WEBER, Tucson, Ariz.	2,600
Ventura	2,211
MAGNINOS, San Gabriel	2,010
SOUTH, 1831 W. 12th st.	1,828
AYARS, Beaumont, Cal.	1,576
ELLER, 232 N. Flower st.	1,428
NALL, Norwalk	839
SMITH, Long Beach	770
BURG, 766 Gladys ave.	694
788 Ceres ave.	239
1434 W. Adams st.	175

at the top—and six
the Orange Belt car-
ldren bring him yesterday!
ly yellow fruit fills the
Valley transmuted into
which mean scholar-
the beautiful belle
ment—not in such a
y her favorite son,
t that it took every-
ent the young car-
ead of the list, like
ent the High Five
Junction, except up-
Junction was greatly

came next with
and went up to third
d it to be at least
up against Fair
ed the corner, and
is no impediment, it
ment.
up to the very top at
and he will if he is ac-
in Pasadena that is
ent and ambition.
ceptionally in Throop
ear his first year's
He is working like
will help him?
d a pleasant experi-
his name. A gentle-
from Azusa, saying
F. H. Knapp, and he
name on the list,
him something to
ings, so enclosed

of the exciting
headquarters.
people were in and
time, and there
forecasting of
a thread of regret
the talk, too—in-
was so nearly
a great summer;
growing friend-
and the best sort
wins and what-
will have had
benefits which

are the unfailing result of honest, earnest effort.

The people outside, also—those who have taken pleasure in assisting the young people—have had a share in the fun and in the growth. One person who has closely watched the contest, and has helped whenever it was possible to do so, said yesterday, with a sigh: "Oh, dear! It will soon be over and the world will be just a plain work-a-day place, once more!"

However, they are a few more weeks of the fun and the effort. There are many scores to be won, and many big jumps to be made yet.

In fact, there are those who claim to know that the most strenuous days are yet to come. They say that the scores to be are greater than those already turned in, by far.

CLIFFORD'S LETTER.

The following letter from Clifford Neil tells of his ambitions in a scholarship:

COVINA (Cal.) Aug. 12, 1910.—To the Contest Manager: Replying to your inquiry, will say that my object in the scholarship contest is to secure a scholarship in the Art Students' League and a sufficiently high prize to pay my street car fare between here and the city.

If I secure this scholarship, I shall use it to prepare myself for a newspaper caricaturist.

Clifford Neil,
Covina cartoonist, who brought in great score, going to top.

One of my higher hopes is to become a serious cartoonist.

Thanking all those who have helped me in this work, I am,

Very sincerely,

CLIFFORD NEIL.

This is the last day on the bayside contest for the $10 in gold. It will take some lively scoring to win that prize. There are whoppers already credited to beat, and it is rumored that there are some counts to be turned in that will do it. The last hours of this day will be the very liveliest yet recorded.

Some of those in the outlying districts have sent in, post haste, for some more books, and for more books, time after time. That must mean something. Are they going to beat the city people? Better look a little out for those country cousins! They are formidable!

Ben Knapp,
Pasadena favorite, who scored next to highest, yesterday.

WOMAN SEES MAN KILLED.

Mexicans Quarrel in Willows, and Occupant of Hut Looks on as Victim Is Struck Down.

Joe Martinez, a Mexican, was killed last Thursday night in the willows near Artesia. It is known that he had been drinking with a countryman named Ramon, and it is supposed they quarreled while in their cups. The tragedy was enacted near a small hut.

A woman occupant heard angry words spoken in Spanish. As she peered into the darkness, she saw Martinez struck down with a club. She roused the persons in a near-by house, and they arrived in time to see the assailant run away.

Martinez died almost instantly after he was stuck, his skull being crushed. Deputy sheriffs visited the scene of the crime yesterday, but could find little information which will be valuable in searching for the murderer.

SCOTCHED.

WALKS PLANK, SECOND KNAVE.

Jury Convicts Picket No. Two Without Delay.

Schultzer Is Deserted by His Laborite Bosses.

Tries to Appear Unconcerned, But Hands Tremble.

Carl Schultzer, the second violator of the anti-picket ordinance, placed on trial, was given short shrift by a jury yesterday in Police Judge Williams's Court. He was convicted on one ballot.

It took two days to complete the jury. The taking of testimony, arguments by counsel and the charge by the court, consumed exactly one hour and forty-seven minutes.

So eager was the jury to convict, so impatient were its members made by the futile arguments of the defense, which sought to have the law ignored, that, as soon as the jurors were instructed to retire to prepare their verdict, H. M. Pierce, one of their number, arose and asked the court if a ballot could not be taken right there and then, as well as in the jury box.

Denied this privilege, the jurors retired, walked upstairs to the jury room, took one ballot and immediately filed back into the courtroom with a verdict of guilty.

A few minutes later, Schultzer, the defendant, walked out of the courtroom and down First street, looking straight before him with unseeing eyes, his sluggish brain slowly incubating the awful fact that the false friends, the alleged leaders of the union laborites, were either fools or knaves.

At the beginning of the proceedings, three or four laborites had given Schultzer the comfort of their company from a distance. They huddled in a corner of the courtroom, where he could look back occasionally and see them snicker when a silly talesman made some inane remark about the alleged right of labor unions to picket if they pleased.

But these chumps were in the woeful minority. Of the seventy-five talesmen examined during the two days, an overwhelming majority felt called upon to vigorously denounce the un-American principles and tactics of the labor unions. This grew so monotonous after a while, the "comfort gang" sneaked away, one by one.

FRIENDS DESERT HIM.

When the verdict was announced, Schultzer, who had been filling his pipe with trembling hands and did not have time to light it before he was convicted, stared blankly back at where his supposed friends had been sitting. He saw only an empty bench. The discovery dismayed him.

After the discharged jurors had left the room, Schultzer dallied awhile, hoping for some crumbs of comfort from somebody. He got none, not even from his attorney.

The two days' examination of veniremen was exceedingly dull and uninteresting. Only occasionally, at rare intervals, was there a flash of wit or an awkward retort to relieve the dreariness. One of the few interesting incidents of the proceedings was the peremptory challenge by Attorney Rogers of Frank Atkinson, a young salesman at the Ville de Paris, who had already been passed as a juror.

After the noon recess yesterday, Rogers was given leave by the court to reopen Atkinson's examination. The young man was then asked if he had any relatives among the strikers. He confessed that he had a brother-in-law who went out with the strikers from the Baker Iron Works. Further questioning brought out the statement that this same brother-in-law was a picket at the Baker Iron Works. Atkinson, questioned further, said that this would not prevent him from doing conscientious work as a juror, but he was peremptorily challenged.

It was 4:20 o'clock in the afternoon when the jury was completed, and the court allowed a recess of five minutes. After this Patrolmen Dennis Murphy and W. E. Dortch, George Daley, the manager of the Mineral saloon, which was picketed by Schultzer July 19, and Patrolman George P. Williamson, followed each other in quick succession on the witness stand.

Attorney Spring, who represented the defense, his associates of the previous trial having taken flight, tried hard to enmesh the witnesses by his cross-examination. But it was a clear case of picketing, and all the witnesses swore Schultzer had been "squawking," as Officer Murphy expressed it. Spring labored hard to make it appear that the "cry out" part of the ordinance had not been violated, but there was nothing to it.

Former Acting Sergt. Ora May, who was present when Schultzer was arrested, did not appear at the trial. Attorney Jutten said his evidence would be only cumulative, and it was dispensed with.

JURORS' MINDS MADE UP.

The taking of testimony closed, Spring asked that a time limit be put on the arguments. The attorneys for the prosecution, Jutten, Dehm and Deputy City Prosecutor Dodge, assured him with pleasant smiles that long arguments were not necessary on their part.

"Gentlemen of the jury," said Police Judge Williams, "it is now rather late; would you like to go home to supper before hearing the arguments and come back here at 7 o'clock?"

"Let's go right on through with it," exclaimed several, and the arguments were begun without delay. They did not last long.

In his argument Spring asked the jury not to enforce an ordinance which, he said, "curtails our liberty." He asked them to overlook the instructions of the court, and charged the attorneys for the prosecution with being in the pay of the employers.

All of this was answered by Attorney Dehm for the defense.

"I beg your pardon, your honor, but could we not take a ballot right here," asked Juror H. W. Pierce, as soon as the court's charge was finished.

The jurors seemed bored when they were requested to withdraw for their deliberations. They had barely time to reach the jury room and return before they were filing back into the courtroom.

Schultzer will be sentenced at 11 o'clock today.

DEATH OF MRS. BIGGY.

Aged Resident of This City Who Was Active Among the Poor and Indigent.

Los Angeles lost another pioneer yesterday in the death of Mrs. Bridget Biggy, who passed away at her home, No. 1317 Henry street. She was 68 years of age, and death was due to a general breakdown. For forty-five years Mrs. Biggy had been a resident of Los Angeles, and was well and widely-known for her kindly character and indefatiguable activities among the poor.

Her's had been a picturesque career. She personally witnessed the construction into Los Angeles of the Southern Pacific Railroad, her husband having been a roadmaster for the company at the time of its building across the desert. Among the experiences she often related was the bloody uprising of the Apache tribes at Dragoon Summit.

Mrs. Biggy leaves an only son, Francis V. Biggy, who is employed as an actor for the Brighton Moving Picture Company, Edendale.

NEW JOB FOR ALBERGER.

At a meeting of the Oakland Traction Company, held yesterday, William R. Alberger, traffic manager of the Tonopah & Tidewater Railway, was elected director and active vice-president of the Oakland company. Alberger will divide his time between his present duties and those of his new office.

The Times-Mirror Company.

H. G. OTIS....President and General Manager.
HARRY CHANDLER....Vice-Pres., Assistant Gen. Manager.
MARIAN OTIS-CHANDLER.....Secretary.
ALBERT McFARLAND.....Treasurer.
PUBLISHERS OF

Los Angeles Daily Times

Pronounced Loce-AHNG hayl-ees.

EVERY MORNING IN THE YEAR.

Vol. 50, No. 71.

Daily, Weekly, Sunday and Weekly Magazine. Founded Dec. 4, 1881. Twenty-ninth year.

THE NEWS: Our Associated Press service covers the globe, with over 35,000 words daily, exclusive of specials.

TELEPHONES: Counting Room, Subscription Department, Editorial Rooms, City Editor and Local News Room: Sunset, Main 6200; Home, ask for THE TIMES.

AGENTS: Eastern Agents, Williams & Lawrence, Brunswick Building, 5th Ave. and 26th St., New York; 1333 Marquette Building, Chicago; Washington Bureau, 46 Post Building. (THE TIMES on file.) San Francisco office, Room 1206 Call Building, R. J. Bidwell, Representative.

SWORN CIRCULATION: Daily, net average for 1896, 15,-001; for 1897, 19,288; for 1898, 26,191; for 1899, 25,751; for 1900, 26,728; for 1901, 28,448; for 1902, 30,930; for 1903, 36,366; for 1904, 37,702; for 1905, 43,138; for 1906, 46,501 copies; for 1907, 52,811 copies; for 1908, 58,709 copies; for 1909, 54,924 copies; Sunday average for 1909, 81,135 copies.

ADVERTISING: The greatest volume of business advertising, the finest display, the best classifications, the largest actual returns to advertisers. No unsupported claims made. Undeniable proofs of circulation and effective results produced upon application.

SCOPE AND AIME: Independent, uncompromised, unshackled, THE TIMES is devoted to the great principles of Liberty and Law, Equal Rights and Industrial Freedom, and to the upbuilding of the country. It has a far larger bona fide sworn net circulation than any local rival. Its steady and staying patrons are the sober, industrious, substantial, liberty-loving, law-abiding, level-headed, successful, home-making, home-keeping and prosperous men and women within its circulation field.

TERMS: Daily, Sunday and Magazine, 75 cents a month, or $8.00 a year. Daily without Sunday, $7.00 a year; Sunday, $2.50; Magazine, $2.50; Weekly, $1.50.

Office: Times Building, First and Broadway. Branch, 531 South Spring Street.

Entered at Postoffice as mail matter of the second class.

Editorial Pen Points.

Did you ever notice how small a man appears toting a woman's parasol?

The bright of the Johnson aëroplane is easily explained. It is lighter than air.

This would be a splendid summer in Los Angeles for the brand of campaign cigars.

Bad-check writers in this town must go—to San Quentin or Folsom. The custom must be discouraged.

So far there has been no "welcome" sign placed on the rubber door mat at Beverly for Hyrum Johnson.

Slogan for real Republicans next Tuesday: "Put only a Southern Californian on guard in the Governorship."

A jiu jitsu contest between King Alfonso and Don Jaime, the pretender, would be worth going miles to see.

The Ananias Club ought to be able to garner a few members at the conclusion of that Oklahoma investigation.

Los Angeles did not get the next triennial conclave of the Knights Templar. The Knights will never know what they have missed.

When Jimmy Garfield called at Oyster Bay, wonder what he had to say about the cold deck they ran in on him in Ohio the other day.

The first freight steamer has sailed from San Pedro direct to Alaskan ports. San Pedro will yet be the Liverpool of the Pacific Coast.

Gen. Hermes da Fonseca, President of the republic of Brazil, is in our midst. Brazil, you know, is the country where the nuts come from.

Glad the yield of sockeye salmon is so good this year. This will do away with the necessity of using so much albicore for canning purposes.

Senator Aldrich displayed rare championship form in his first epistolary bout with Bombastes Furioso Bristow, the Kansas Sunflower.

Did you ever hear of a staid woman who approved flirting on the part of girls? That task is always willingly assumed by the mere man.

Marshall Wilder, the humorist, is ill of indigestion; yet the digestion of all of us has been aided by the merry quips of the little funny man.

A word from the Vatican might start an uprising of the Catholics in Spain. But that word will never be given. The Holy See is for peace, not war.

An Angeleño has just returned from Honolulu with warm praise for the Hawaiians. It is quite evident that he did not sample the poi. Aloha!

A conference of western Governors is called for Salt Lake next Thursday. It is understood the limit will be circumscribed by nothing except the roof.

The man whom Roosevelt praised will be the next Governor of California if Los Angeles county does its full duty Tuesday. His name? Phil Stanton.

If Albert G. Spalding wins the United States Senatorship in California we may expect to see Ty Cobb and Hans Wagner in the race for the Presidency in 1912.

If sensations keep on in Oklahoma they will be hanging Gore higher than Haman. According to the story now told, the Indian papooses were used by the schemers.

The price of spring chickens will remain at a prohibitory figure so long as everybody rushes to the city to eat them and so few stay back on the ranch to raise them.

Miss Leneve is not so far out of her troubles as to make it an object for the vaudeville agents to pester her with offers. Besides, the moving-picture men must have a chance.

There is nothing in the report that one of the Los Angeles church choirs will sing an anthem in Esperanto next Sunday. However, what they do sing will be understood just as well.

A party of Angeleños had a narrow escape from death while cruising around Catalina the other day. They might have tempted fate further by patronizing some of the cheap restaurants at Avalon.

Uncle Joe Cannon is back from his vacation and is preparing an address giving the details of some of the things that his insurgent friends have been doing in the name of the Republican party. There is likely to be a great ducking of insurgent heads.

There is but little objection in Los Angeles households to the maid talking to the cook. It is not so expensive. But the kick comes when she insists upon having a conversation match with the plumber called to fix the water pipes, who charges by the hour.

A letter has been dug up, written by insurgent Senator Bristow to Senator Long, asking for a place on the Panama Commission, where the pay would be $7000 a year and the work nil. If that had been charged against a real Republican, how the muck-rakers would have rejoiced! Oh, me! Oh, my!

STOP THIEF!

You know the ruse of the pickpocket who mingles with the crowd and cries loudest "Stop thief!" in order to divert attention from the thief.

The trick is an old one in politics and has been played in this State over and over again by the old political machine and is played now by the new political machine.

The manipulators of the old machine used to play the game two ways. They often gave the candidate who was feared "the double cross" by supporting him and concealing their hands, decrying the man they wanted in order to get him votes.

The S. P. machine in times past crucified politically George G. Gorham, M. M. Estee, Newton Booth, John F. Swift and other able men in the State by supporting them for nomination and then turning around and defeating them for office. John F. Swift could not have been nominated when the convention met in Los Angeles in 1886 if it had not been for the San Francisco delegation's vote cast for Swift at the dictation of Bill Higgins.

If the railroad is in politics at all this year it is intent upon electing either Hiram Johnson or Theodore Bell. The scattered parts of the old machine are supporting in part different men for Governor with only one possible purpose, namely, to defeat the only independent candidate for Governor before the people on the Republican side, Philip A. Stanton. That is the only effect that keeping the five Republican candidates in the field can possibly have. Any one who knows the facts and will tell the truth must say that the Republican nomination in next Tuesday's primaries lies between Philip A. Stanton and Hiram Johnson. With the other Republican candidates out of the way Stanton would win two to one in spite of the unholy alliance between perjured Democrats who have registered as Republicans and the Johnson wing of the party in order to nominate Johnson and beat Stanton.

When the primary is over it will be any one's guess which side the broken remnants of the old political machine will go to. It is just as likely to go for Johnson as for Bell, a little more likely, and it would be exactly in keeping with the tactics of the machine in its palmy days to bring about just this result. The machine manipulators are likely to "lie low" after the primary as they are doing before. It is just possible that they do not care a baubee which is Governor, Johnson or Bell. They probably know both men and that they can well afford to stand aside and let the battle go as it will, being sure of a man they can handle, whichever wins the final election.

Supposing the old machine is really in favor of Johnson. How admirably the game would be played by having him go through the State denouncing the machine and the S. P., knowing very well that once elected they have a friend at court in old Grove Johnson, whom Hiram will obey as meekly today as he did in his teens. Politically he is his daddy's progeny as he is by natural birth. He has learned all his political tricks from old Grove, and they are many and devious.

In the final run for the Governorship narrow the race down between Hiram Johnson and Theodore Bell and then stand aside like the referee at a prize fight and say: "May the best man win."

Johnson has never been very hostile to the "interests" provided they were only able enough and liberal enough. His insurgency, as is well known, began when the railroad machine refused to put up the enormous sum necessary to reëlect his father to Congress. Old Grove Johnson was persona non grata to the people of his district, and the railroad machine seemed to fear bankruptcy in the calls Hiram made for "stuff" to carry the election.

There is one thing sure. The old political machine is not for Stanton. He is the only independent candidate for Governor before the people. He is making his own campaign without backing from millionaires or interests or machines of any kind. The astute manipulators of the old political machine well know that one of three men must be Governor: Stanton, Johnson or Bell. These old machine cogs are not for Stanton. For whom are they?

IS THIS A TRUST?

Lodi is a small town in Central California. Lodi is famous for its watermelons and is likely to be infamous for other things.

Lodi has a band called the "Tokay Band," and this is under the control of the Lodi Musicians' Union.

This union has bylaws. One of them prescribes that at no time shall the band play with less than twenty-five pieces. It seems that twelve members of this organization recently played at a concert, and they are to be fined $100 apiece for their insurgency.

The leader of the band says he will appeal the case. He alleges that he made every effort to get together the whole band and they would not come, so he played with what men he could get.

There is a good deal of howling in the country just now about trusts and interests. If there is a trust that bears down harder upon the people than this labor-union trust everywhere we have failed to discover it. What could be worse than this case in this little town, where anybody who wants a band must hire the whole twenty-five players or go without music?

Suppose a manufacturer of bread or a meat packer should make it a rule not to sell less than twenty-five loaves to any individual, or twenty-five hams at a time. How long would it take the government to get after that trust?

THE COMING OF CRICKET.

The one thing that you cannot get out of a man, however much you shift his environment, is the love for his national sport. A Scotchman will have his golf, a Canadian his lacrosse, a British Indian his polo, and nothing you can do in the way of whisking him away from the natural home of these sports can stop it.

Transport a Chicagoan bodily to the South Sea Islands and he will need about a week to organize two baseball nines, with subs, rooters and umpire, all complete, and have them at it. He would do it if he had to use a cocoanut for a ball, a Kanaka war club for a bat and date palms for the fans. Any good American would.

It is only recently that the English national game of cricket has jumped into prominence in local sporting circles. From all the signs it looks to be a coming game in Southern California—if, indeed, it may not be said to have already "arrived." Revived here four years ago by one of Australia's crack cricketers, it has climbed and climbed in popularity until the Southland possesses one of the best elevens in America.

One whose experience with cricket is limited to several bruised fingers and the recollection of a two days' vigil by the score board in the rain is scarcely in a position to speak with authority upon the technical side of the subject. The mere ability to distinguish a bat from a boundary does not qualify its possessor to say whether or not cricket is all that its enthusiasts claim for it.

The game has been the legitimate prey of the funny man ever since there were such things as funny men. This is presumably because of its inevitable comparison with the more strenuous and certainly more American game of baseball. It is to be noted in passing, however, that the great bulk of its detractors possess not even the meager knowledge aforementioned of the subject. A cricket match is not much to watch, if one's taste runs to mass play on the gridiron, or the quick action for one's money of the diamond. Time out for tea at a critical point does not fulfill the fan's notion of excitement, and his interest is certainly apt to pall after a couple of days on the same game.

There is a good deal to say for cricket, however. It is slow, but it is clean. It has more action than has golf, and—to accept the word of experts in both games—it is more scientific. Though the accusation as to its ladylike mildness may have justification, it is to be remarked that it takes an extraordinarily good athlete to make a good cricketer. The bowler who lasts through ten outs has done a good deal more work than the pitcher of a ten-inning baseball game, and the batsman who can roll up a century is a long remove from a weakling.

No one, however rabid a rooter, can deny the desirability of anything that makes for wholesome outdoor sport. Without drawing any comparisons between the average bleachersful of baseball fans and an equal number of spectators at a cricket match, it may not be disadvantageous to dilute our own concentrated enthusiasm with a little of the Englishman's tea.

At any rate, we shall not be any the worse for cricket.

A FALSE SHOUT FOR PEACE.

Some peace-at-any-price advocate has taken his pencil in hand and figured out that the money spent in building a modern warship and taking care of it during its life of twenty years "would build 1400 churches or buy 7000 farms, or give a college education to 14,000 men or women, or build forty mammoth Y.M.C.A. buildings."

There was once a reformer who reasoned with a boy against smoking and showed him a sum in arithmetic by which he proved that if the boy of 10 would forego the use of tobacco, at 60 he would have saved so much money which, divided into periods and invested in city real estate, with the rents derived from his property, would make him at three-score years a man of large wealth. The boy looked at the lecturer, and, seeing him bald and wrinkled, said: "Mister, in what city are your brick buildings?" That answered the whole argument. The reforming economist had nothing to show for his economies.

Just so the arguments about battleships. If we stop building them there is no way to get Congress to go into building churches, giving away farms, or providing a college education for men or women, or building Y.M.C.A. buildings, mammoth or small.

By the way, Gifford Pinchot, former Forester of the United States, did find a way of diverting taxpayers' money into the business of educating protégés at expensive colleges, but that was stopped.

These ships are built not to make war more likely, but to make it less likely. If we had no ships it would be less than the twenty years spoken of above until some rival nation would attack us, burning down more churches, destroying more farms, killing more men with college education and burnings down more Y.M.C.A. buildings than the cost of ten battleships would build.

There is not an American advocate whom we have heard speak in favor of a large navy whose arguments were for war; every one made for peace.

THE NEW JAPANESE TREATY.

Rational, intelligent, patriotic citizens of California, do you realize that a new treaty is now pending between the United States and Japan? There is, and you would do well to consider this matter seriously when you go to the polls next Tuesday to vote.

We do not believe the new treaty will provide for the absolute exclusion of all Japanese laborers from all the territory of the United States. We sincerely hope it will not, as it would be a very great detriment to all the industrial interests of the State, farming, domestic and manufacturing, to have the gates closed entirely to all kinds of Asiatic labor.

Whenever the terms of this treaty are made known, unless the gates are closed and double-locked against Asiatic labor you will hear a loud, raucous and incoherent howl from the Asiatic Exclusion League, of which all the undesirable aliens in San Francisco are members.

Almost every candidate for every important office before you for nomination at the primary next Tuesday excepting those on the regular Republican ticket is pledged to this alien organization and will join his voice with those of McCarthy, Casey, Tveitmoe and Furuseth in the denunciation of the United States government and of the new treaty if it leaves the gate a little bit ajar to let in ever so few Asiatic laborers a year.

There are two points from which to regard this affair. First, the view of California interests. We think it would be very detrimental to them all to have the gate fast closed and locked and bolted. The other point is the antagonism sure to break out against Asiatic people in San Francisco and other misgoverned and misguided cities if the treaty does not close, lock and bar the gate.

Go back to the school trouble in San Francisco regarding the Japanese and the hostility that raised in Japan. Remember the trouble the President had to hold the riotous spirits composing the Asiatic Exclusion League in check. Fix your mind on the fact that but for Philip A. Stanton and Gov. Gillett President Roosevelt would have had a hard time to prevent an absolute crisis between the Mikado's government and our own.

If Hiram Johnson should be Governor of the State and one John D. Works should be United States Senator, and you should have a Bryan-Lissner Legislature in Sacramento, you may have a recrudescence of the old trouble with Japan in a more serious form and no one to stem the tide of violent opinion or to aid the government at Washington to preserve peaceful relations between us and our neighbor across the Pacific.

HOW IT HAS GROWN!

Giving and Gaining.

We reap in return for our sowing,
And not for mere dreaming of gains;
The winds that are fitfully blowing
Across the wide, billowy plains
Will bring us no shiploads of treasure,
Unless we have ships to return;
The world gives us measure for measure
And hope for the hopes that we earn.

The world gives us joy for enjoyment
That we have the grace to impart;
The heart is soon out of employment
That ceases to gladden some heart;
The pleasure and profit of living
Are sweetened by effort and zeal;
The world gives us gains for our giving,
And not for empty appeal.

—[Chicago Record-Herald.

UNCLE WALT, WARBLER.

BY UNCLE WALT MASON OF EMPORIA.

Where Grows the Sunflower.

My life's growing white with the snows of December, and soon it must yield to the force of the blast; and like an old dotard I dream, and remember the things that occurred in the far-away past. How well I can picture the house I was born in, the kitchen, the stairway, the dark, narrow hall; the old clock that rang an alarm in the mornin', the cheap wooden paddle that hung on the wall; that plain wooden paddle, that long-handled paddle, that trusty old paddle that hung on the wall! Then I was a wayward young lad, and mischievous, and given to tricks that were foolish and vain; and father would say to me: "Why do you grieve us, and fill our fond hearts with a cream-colored pain? The life you are leading long since has disgraced you and filled all our bosoms with wormwood and gall; I see very plainly I'll have to lambaste you——" Then down came the paddle that hung on the wall; that cheap willow paddle, that unvarnished paddle, that three-cornered paddle that hung on the wall. Then all of our helpful and well-meaning neighbors, whose lives were too barren of pleasure and glee, would pause for a time from their pastimes and labors to hear that old paddle connecting with me. And O how they chortled and giggled and tittered, when hearing me let out an agonized bawl! 'Twas little they recked that my life was embittered by that wooden paddle that hung on the wall; that dingbusted paddle, that dodgasted paddle, that jim-twisted paddle that hung on the wall.

[Copyright, 1910, by George Matthew Adams.]

English vs. American Wives.

Who sees and applies wisdom to the daily course is the ideal companion. Women quick of perception, keen-eyed, ready-minded, should make ideal companions for their heavier and slower-minded husbands; and in England, where education and training aid the natural endowment, they accomplish it. The Englishwoman takes her pleasures with her husband and keeps her interests apace with his. She takes her holiday with him, leaving the children at home or sending them off with a governess or tutor. She understands politics and is usually an able political abettor. She has an insight into her husband's trade and profession, and keeps abreast of his interests. She is physically hardened by a girlhood in which she played tennis, cricket, hockey and golf, and can not only enjoy sports with him, but can stand the same hard travel, climb the same mountains, enjoy the same seas.

Any observant traveler abroad has been struck by the forlorn pursuit of common ends of the American husband and wife—she haunting the shops and the theaters and he vainly seeking amusement and resources for which he has had no previous training.—[Louise Collier Willcox, in Harper's Bazar.

A Gubernatorial Story.

Gov. Marshall has a story about the pastor of a country church who preached upon the theme, "You Can't Keep a Good Man Down." When the appointed Sunday arrived the church was crowded, not because he was an especially good preacher, but because he was a preacher who always took his text from "the Word," and the people were curious to know where he would find such a text in the Bible. He arose with deliberation while the congregation waited breathlessly, opened his Bible and read:

"And on the third day the whale spewed up Jonah."—[Indianapolis Star.

Remarks by the Way.

Who's Who, and Why.

THE County Supervisors [illegible] ways of Los Angeles [illegible] $3,500,000 good roads [illegible] a Highway Commission. [illegible] undertaken to see that the [illegible] do their work. A special [illegible] has been appointed to [illegible] Advisory Council. There [illegible] how about the broth?

Cross for the Cross.

HOTEL-KEEPERS, [illegible] ness men at the beaches [illegible] been such a large tourist [illegible] time before. With citrus [illegible] uous crops in summer to [illegible] year round to pluck, the [illegible] busiest community on earth.

That Big Man.

WHEN the managers of [illegible] Much Johnson," although [illegible] Roosevelt as a bill poster [illegible] that he never smeared a [illegible] even had any experience [illegible]

As the Ink Flows.

THE latest fad is to give [illegible] ranto. But that is [illegible] at the Mason some months [illegible] given in some such language [illegible]

Never Mind.

NORMAN E. MACK, the [illegible] and Democrat, is "[illegible] Democrats will elect the [illegible] man never had his money [illegible] his life.

One Guess.

THIRTY United States [illegible] by Legislatures to be [illegible] nia ought to lend the list of [illegible] of Edwin A. Meserve.

Mr. Power.

INSPECTOR DEW [illegible] Dr. Crippen is working [illegible] Having once lived in [illegible] tor is open to suspicion.

"Mac" is "[illegible]

THE grouse shooting [illegible] England, Parliament has [illegible] nothing to interfere with [illegible]

Sensation.

THAT Leneve woman was [illegible] we understand; but it has [illegible] she is the inventor of the [illegible] so much be said to her credit.

Gay Time.

SPEAKING of President [illegible] mer has not been a bad [illegible]

Be Not Proud.

OKLAHOMA adopted a [illegible] proclaimed its intention [illegible] for other States, but it has [illegible] pointment to those who [illegible] State administration. It has [illegible] riety and presented the world [illegible] dals in its career as a State [illegible] commonwealths. The trouble [illegible] into wrong hands and its [illegible] crop of Republicans and [illegible]

Word Free to All.

THAT the world is always [illegible] to excellence along any line [illegible] is demonstrated by the [illegible] demanded and furnished [illegible] fighter, Gans. Daily bulletins [illegible] weeks prior to his death, [illegible] tured as an occurrence of [illegible] not a suggestion that Gans [illegible] minds us that persistent effort [illegible]

The Mine Game.

THERE are indications of a [illegible] the mining game in this [illegible] Angeles are stockholders [illegible] properties in this country [illegible] derives much indirect benefit [illegible] While the mining stock market [illegible] people still have a great [illegible] mining. The holding of the [illegible] American Mining Congress [illegible] considerable benefit to the [illegible]

Go Slow on Stocks.

RECENTLY, in the [illegible] The Times has told of [illegible] One or more of these [illegible] where most good things are [illegible] been a lull in the industry [illegible] ently has not affected the [illegible] ing oil, and operations are [illegible] new gushers have been [illegible] producers are getting [illegible] product. There does not [illegible] alarm over the outlook.

STREAKED

Made It Hot for Him.

"So Gazzam died suddenly."

"Well—incidentally."

"What do you mean by [illegible]

"He kept asking people if [illegible] them."—[Baltimore Star.

Usefulness of Saints.

"I got to preach a sermon [illegible] the colored deacon, "as [illegible] Satan got him."

"Why," objected a [illegible] good man!"

"I well know he was," [illegible] Satan got mighty [illegible] times wants a saint for [illegible] Constitution.

Nothing Left for Him.

Ascum: I saw your wife [illegible] She certainly did look [illegible] man, you're rather thin, [illegible]

Muttley: I guess I [illegible] housekeeping recently and [illegible] to give her a certain allowance [illegible] for the table and buy clothes [illegible] olic Standard and Times.

Which is Different.

The editor was trying to [illegible] statesman.

"All we said about you [illegible] Jak," he assured him, "was [illegible] an inadequate sense of [illegible]

"Not by a blamed sight [illegible]

"What you said about me [illegible] an inadequate [illegible] Tribune.

A Doubtful Tale.

Returned Explorer: [illegible] at the pole we had to be [illegible] dogs.

Miss oYungthing: [illegible]

Returned Explorer: [illegible] frozen stiff, and if they [illegible] break off.—[Boston Transcript.

Put Her to Work.

"He loves me, he loves [illegible] romantic summer boarder.

"You must have [illegible] pieces today—" remarked [illegible]

"Possibly I have."

"Couldn't ye play that [illegible] potato bugs?"—[Washington [illegible]

A Cautious Answer.

Uncle Ethan was in [illegible]

"Which," somebody [illegible] the worst, a flood or a [illegible]

Uncle Ethan scratched [illegible]

"It always depends," he [illegible] that a flood was a great [illegible] course, that there was [illegible] panion.

Proof Was at Hand.

A famous North [illegible] preaching from the text [illegible] sleep," stopped in the [illegible] upon his slumbering [illegible] ren, it is hard to [illegible] the Lord appears to [illegible] auditory."—[The [illegible]

MUSIC AND THE STAGE.

[illegible] Burton will lecture on French drama at Cumnock [illegible] morning, reading his own [illegible] of Rostand's "Chantecler" [illegible] illustration, and also ex- [illegible] Maeterlinck's "The Blue [illegible]

[illegible] Blackwood yesterday re- [illegible] Richard Vivian for another [illegible] the Belasco company. When [illegible]'s sixth anniversary is cel- [illegible] September 12, Vivian will be [illegible] member of the company that [illegible] in the opening performance [illegible] "The Wife."

[illegible] have come and gone, [illegible] has remained a fixture, [illegible] vacations and being spared [illegible] performance only on rare [illegible] While alluring offers have [illegible] held out for him to go [illegible] he has showed a decided [illegible] for his family surroundings [illegible]

[illegible] who have been seen [illegible] stock companies have at- [illegible] considerable degree of pop- [illegible] as player within memory [illegible] friends and played here [illegible] continuous period than [illegible]

[illegible]worth enjoyed his first [illegible] the role of Manson in [illegible] "Lost in the House" on the [illegible] Belasco yesterday, when [illegible] will be utilized in the [illegible]pany's forthcoming pro- [illegible] the Charles Rann Kennedy [illegible] up for Mr. Bosworth's [illegible]

[illegible] members of Loyalty [illegible] 317, Order of the East- [illegible] hold a theater party at [illegible] Monday night, at "The [illegible] York." Mrs. Ada Whit- [illegible] Matron, and Elmer Hei- [illegible] Patron, are in charge [illegible] This is the third of [illegible] parties that Eastern Star [illegible] held at the Burbank this [illegible]

[illegible] in two more perform- [illegible] "Johnny Jones," which [illegible] at the Burbank Theater [illegible] and then another Co- [illegible] comedy, "The Talk of [illegible] will go on the boards. [illegible] last of the musical com- [illegible] as A. Byron Beasley [illegible] from his vacation Mon- [illegible] will begin immedi- [illegible] "Salvation Nell," in which [illegible] play the part which Hol- [illegible] made famous, and Miss [illegible] the title role, in [illegible] starred.

[illegible], beloved of Burbank [illegible] has landed strong in [illegible] at the Columbia Theater. [illegible] debut in the national [illegible] week, in Billie Burke's [illegible] "The Watches," and here is [illegible] Washington Post said about [illegible]

[illegible]nche Hall, who made [illegible] Washington at the Co- [illegible] night in 'Love Watches,' [illegible] pleased with her recep- [illegible] large audience that first [illegible] cordially and then took [illegible] to its many hearts, she [illegible] woman difficult to satisfy. [illegible] little laugh, as infectious [illegible] ing, spread like an epi- [illegible] out the house before the [illegible] first act and when the [illegible] the second act it had [illegible] half a dozen times to [illegible] bow her acknowledg- [illegible] full of that indefinable [illegible] which makes people feel, [illegible] seen her for five min- [illegible] have been jolly good [illegible] their lives. She is pos- [illegible] fascinating presence and [illegible] command all the delicate [illegible] arts that go to make [illegible] creative of desirable [illegible] woman."

[illegible] and his company [illegible] return engagement at [illegible] theater in San Francisco [illegible] afternoon in Richard [illegible] Lamb." Business was [illegible]

[illegible] giving the first stock [illegible] "Mary's Lamb" and, in [illegible] received from Manager [illegible] Lew Spaulding, busi- [illegible] of the company, who is [illegible] vacation in this city, it [illegible] the piece has made a [illegible] unusually heavy ad- [illegible] ready indicates at least [illegible] run of the play. [illegible] his associates will re- [illegible] angles in about seven [illegible] winter season, and it [illegible] that the opening [illegible] Mary's Lamb."

[illegible] starts on his Orphe- [illegible] Charles E. Evans [illegible] sketch are also Or- [illegible] for an early date, as [illegible] lion, who begins next [illegible] the Courtenay sisters. [illegible] returned from Eng- [illegible] also be seen here this [illegible]

[illegible] and Leila McIntyre, [illegible] hit at the Orpheum [illegible] very successfully [illegible] body, their vehicle be- [illegible] on the lines of their [illegible]

[illegible] vaudeville attraction [illegible] who always keeps [illegible] veils over her face, no [illegible] she dispenses with [illegible] of her anatomy. Off [illegible] is also heavily veiled [illegible] woman with drawn [illegible] every footstep. She [illegible] a "punk" dancer, but [illegible] wins her a lot of [illegible]

HONEST MAN.

Collision Which Might [illegible] Unnoticed But for [illegible] Note.

[illegible]cMahy of No. 1700 [illegible] may not be cer- [illegible] found the person for [illegible] searched in the day- [illegible] but he is con- [illegible] is not so bad as [illegible] since finding a [illegible] wheel of his [illegible] yesterday afternoon. [illegible] his auto in front [illegible] Main street yester- [illegible] about an hour while [illegible] business matters. [illegible] drive home he was [illegible] the fluttering note [illegible] evidently torn [illegible]

[illegible] your machine and [illegible] call me." The [illegible] and telephone [illegible]

[illegible] that the fan- [illegible] as the note indi- [illegible] said he probably [illegible] known of the [illegible] found the note. [illegible] to the fender was [illegible]

THE [illegible]

Note: Notwithst[illegible] extra sales in July [illegible] the Elks' Convent[illegible] gain is shown in th[illegible] culation of The Ti[illegible] last. Obviously, th[illegible] the circumstances, [illegible] convincing proof t[illegible] they are getting b[illegible] Times than in any [illegible] paper. In five yea[illegible] of this paper has in[illegible] or an average of ov[illegible] day.

The following are [illegible] ments of the circula[illegible] for July, 1910:

STATE OF CALIFORNI[illegible] ANGELES, ss.:

Harry Chandler, Assis[illegible] of the Los Angeles Tim[illegible] declares upon his oath th[illegible] true and correct office re[illegible] of said newspaper for the [illegible]

JULY,	
1	51,929
2	52,016
3	51,540
4	52,210
5	51,500
6	52,160
7	51,800
8	51,820
9	52,110
10	53,500
11	51,500
12	51,750
13	51,750
14	51,620
15	51,620
16	51,810
Total	[illegible]

The average circulation fo[illegible] of July, 1910, was [illegible]
The average circulation fo[illegible] of July, 1909, was [illegible]
Showing an average daily [illegible] the corresponding month [illegible]

HARR[illegible]
Assistant General Man[illegible]
Subscribed and sworn to [illegible] day of August, 1910.
(Seal)
Notary Public in and for [illegible] Angeles, State of Californ[illegible]

A. L. Dennis, being duly s[illegible] he is and has been for [illegible] ent of Circulation of the L[illegible] that the above detailed stat[illegible] for the month of July, 19[illegible] shows the actual number of [illegible] each day of the month nam[illegible]

Superintendent of Circulat[illegible]
Subscribed and sworn to b[illegible] day of August, 1910.
(Seal)
Notary Public in and for th[illegible] Angeles, State of California.

THE Foot Killer has been [illegible] Irvin S. Cobb. What he [illegible] narrated by Mr. Cobb in The [illegible] the coming Sunday.

FRANK G. CARPENTER, [illegible] Magazine, the coming Sunda[illegible] about the "Carnegies of India."

Remarks by the

Who's Who, and Why's Why.

THE County Supervisors have ... ways of Los Angeles county. ... $3,500,000 good roads system ... a Highway Commission. As ... undertaken to see that the Highway ... do their work. A special Investigating ... has been appointed to investigate the ... Advisory Council. There are ... how about the broth?

Crops for All Seasons.

HOTEL-KEEPERS, real estate ... ness men at the beaches ... been such a large tourist population ... time before. With citrus crops in ... ous crops in summer to pick, and ... year round to pluck, the sunny ... busiest community on earth.

That Big Road Scheme.

WHEN the managers of that big ... Much Johnson," attempted to ... Roosevelt on a bill poster they ... peared a political ... sence with a ...

Ed. Frank?

... DEW opines that ... Dr. Crippen is working an ... Having once lived in Southern ... tor is open to suspicion.

"Bis" Is "Bis."

THE grouse shooting season ... England, Parliament has ... nothing to interfere with sport ...

Something.

THAT Leneve woman was a ... we understand; but it has ... she is the inventor of the Mary ... so much be said to her credit.

Out Here.

SPEAKING of President Taft, ... mer has not been a bad one ...

Its Hope.

OKLAHOMA adopted a fresh ... proclaimed its intention of ... for other States, but it has ... pointment to those who expected ... State administration. It has ... riety and presented the world ... dals in its career as a State than ... commonwealths. The truth is ... into wrong hands and its hope ... crop of Republicans and taking a ...

World Fair Tribute.

THAT the world is always ready ... to excellence along any line ... is demonstrated by the manner in ... demanded and furnished about ... fighter, Gans. Daily bulletins ... weeks prior to his death, and ... tured as an occurrence of general ... not a suggestion that Gans be ... minds us that persistent effort ...

The Mickey Gans.

THERE are indications of a ... the mining game in this city. ... Angeles are stockholders in ... properties in this country and ... derives much indirect benefit ... While the mining stock market ... people still have a great interest ... mining. The holding of the ... American Mining Congress in ... considerable benefit to the city ...

Go Right on Producing.

RECENTLY, in the chronicling ... The Times has told of several ... One or more of these are ... where most good things are found ... een a lull in the industry for ... ntly has not affected the ... ng oil, and operations are going ... ew gushers have been brought ... roducers are getting in better ... product. There does not seem ... larm over the outlook.

STREAKS OF ...

Made It Hot for Him.

"So Gazzam died suddenly. ..."
"Well—incidentally."
"What do you mean by ..."
"He kept asking people if ... arm."—[Baltimore Star.

Usefulness of Saints.

"I got to preach a sermon ... colored deacon, "an' yit I ... tan got him."
"Why," objected a brother, ... od man!"
"I well know he was," replied ... tan got mighty queer ways ... nes wants a saint ter season ... nstitution.

Nothing Left for Him.

Ascum: I saw your wife at the ... t, certainly did look magnificent ... t, you're rather thin, aren't you ... Muttley: I guess I am. ... sekeeping recently and I ... ive her a certain allowance ... the table and buy clothes ... Standard and Times.

Which is Different.

The editor was trying to ... esman.
"All we said about you in the ..." he assured him, "was that ... inadequate sense of proportion."
"Not by a blamed sight!" ... at you said about me was ... inadequate proportion of ... ame.

Doubtful Tale.

Returned Explorer: Yes, the ... e pole we had to be very ...

Yungthing's Indeed!

Returned Explorer: You ... en stiff, and if they ... k off.—[Boston Transcript.

Her to Work.

He loves me, he loves me ... antic summer boarder.
"You must have picked ... e today—" remarked the ...
"Possibly I have."
"Couldn't ye play that game ... o bugs?"—[Washington ...

Cautious Answer.

Uncle Ethan was in a ... which," somebody asked ... worst, a flood or a ...
Uncle Ethan scratched his ... always depends," he ... flood was a great ... that there was a ...

Was at Hand.

famous North ... ing from the text, "... stopped in the middle ... is slumbering ... is hard to realize ... rd appears to have ... y."—[The Angelus.

MUSIC AND THE STAGE.

Richard Burton will lecture on ... French drama at Cumnock ... this evening, reading his own ... of Rostand's "Chantecler" ... Maeterlinck's "The Blue ...

Blackwood yesterday re-... Richard Vivian for another ... the Balmer company. When ... anniversary is cel-... 12, Vivian will be ... of the company that ... in the opening performance ... "The Wife."

... have come and gone, ... has resumed a fixture, ... and being spared ... only on rare ... offers have ... sold out for him to go ... played a decided ... his family surroundings ...

... who have been seen ... musicals have at-... degree of pop-... while memory ... and played here ... period than ...

... enjoyed his first ... role of Manson in ... House" on the ... yesterday, when ... will be utilized in the ... forthcoming pro-... Charles Rann Kennedy ... up for Mr. Bosworth's ...

... members of Loyalty ... Order of the East-... hold a Oyster party at ... Monday night, at "The ... Park." Mrs. Ada Whit-... Holmes, and Elmer Hel-... Palms, are in charge ... This is the third of ... party that Eastern Star ... held at the Burbank this ...

... two more performances ... "Little Mary Jane," which ... at the Burbank Theater ... and then another Co-... comedy, "The Talk of ... will go on the boards. ... of the musical com-... A. Byron Beasley ... his vacation Mon-... will begin immedi-... "Beverly Hill," in which ... will play the part which Hol-... made famous, and Miss ... Burke, the title role, in ...

... of Burbank ... hold strong in ... at the Columbia Theater. ... debut in the national ... week, in Billie Burke's ... Watches," and here is ... Washington Post said about ...

"Blanche Hall, who made ... in Washington at the Co-... night in 'Love Watches,' ... pleased with her recep-... Boston audience that first ... evening and then took ... into its many hearts, she ... was difficult to satisfy. ... little laugh, as infectious ... laughing, spread like an epi-... throughout the house before the ... first act and when the ... on the second act it had ... half a dozen times to ... in how her acknowledg-... is full of that indefinable ... which makes people feel, ... seen her for five min-... they have been jolly good ... their lives. She is pos-... fascinating presence and ... command all the delicate ... arts that go to make ... definitive of desirable ... young woman."

... and his company ... return engagement at ... theater in San Francisco ... afternoon in Richard ... "Lamb." Business was ... crowded.

... bring the first stock ... "Mary's Lamb" and, in ... received from Manager ... Lee Spaulding, busi-... of the company, who is ... Williams in this city, it ... the piece has made a ... unusually heavy ad-... indicates at least ... run of the play.

... his associates will re-... Angeles in about seven ... winter season, and it ... that the opening ... "Mary's Lamb."

... starts on his Orphe-... tour. Charles E. Evans ... new sketch are alan Or-... for an early date, as ... who begins next ... the Courtney sisters, ... have returned from Eng-... will be seen here this ...

... and Leila McIntyre, ... hit at the Orpheum ... received very successfully ... Monday, their vehicle be-... on the lines of their ...

... vaudeville attraction ... who always keeps ... smile over her face, no ... she dispenses with ... of her anatomy. Off ... is also heavily veiled ... dances with drawn ... to every footstep. She ... a "jerky" dancer, but ... dodge when her a lot of ...

THE HONEST MAN.

The Fashion Which Might ... Illustrated But for ... Political Note.

Suitability of No. 1700 ... may not be cer-... found the person for ... marched in the day-... but he is con-... is not so bad as ... since dodging a ... wheel of his ... yesterday afternoon. ... his auto in front ... Main street yester-... about an hour while ... business matters. ... drive home he was ... the fluttering note ... evidently turn ... your machine and ... call me." The ... and telephone ...

... that the fan-... of the note left ... said he pro-... known of the ... found the note, ... the finder was ...

... buying pias-... get a bottle of ... for twenty-five ... dampened ... to any ... piano in the ... much cheaper ...

THE TIMES.

Note: Notwithstanding tremendous extra sales in July, 1909, occasioned by the Elks' Convention, a substantial gain is shown in the average daily circulation of The Times this year over last. Obviously, the showing, under the circumstances, is unusual, and is convincing proof to advertisers that they are getting better value in The Times than in any other Los Angeles paper. In five years, the circulation of this paper has increased 40 per cent. or an average of over 17,000 copies per day.

The following are the sworn statements of the circulation of The Times for July, 1910:

STATE OF CALIFORNIA, COUNTY OF LOS ANGELES, ss.:

Harry Chandler, Assistant General Manager of the Los Angeles Times, being duly sworn, declares upon his oath that the following is a true and correct office record of the circulation of said newspaper for the month of July, 1910:

JULY, 1910.

1	51,920	17	83,500
2	52,010	18	51,840
3	83,500	19	51,880
4	52,210	20	51,680
5	51,560	21	51,620
6	52,100	22	51,680
7	51,800	23	51,630
8	51,820	24	83,000
9	52,110	25	51,520
10	83,500	26	51,540
11	51,580	27	51,640
12	51,700	28	51,600
13	51,750	29	51,650
14	51,820	30	51,620
15	51,620	31	83,000
16	51,810		

Total 1,772,090

The average circulation for every day of July, 1910, was 57,164

The average circulation for every day of July, 1909, was 55,741

Showing an average daily GAIN over the corresponding month of 1909 of 1,423

HARRY CHANDLER,
Assistant General Manager, The Times.

Subscribed and sworn to before me this 1st day of August, 1910.

[Seal] T. L. CHAPIN,
Notary Public in and for the County of Los Angeles, State of California.

A. L. Dennis, being duly sworn, declares that he is and has been for ten years Superintendent of Circulation of the Los Angeles Times; that the above detailed statement of circulation for the month of July, 1910, is correct, and shows the actual number of papers printed for each day of the month named.

A. L. DENNIS,
Superintendent of Circulation, The Times.

Subscribed and sworn to before me this 1st day of August, 1910.

[Seal] T. L. CHAPIN,
Notary Public in and for the County of Los Angeles, State of California.

THE Fool Killer has been interviewed by Irvin S. Cobb. What he revealed will be narrated by Mr. Cobb in The Times Magazine, the coming Sunday.

FRANK G. CARPENTER, in The Times Magazine, the coming Sunday will tell all about the "Carnegies of India."

The Times-Mirror Company.

H. G. OTIS....President and General Manager.
HARRY CHANDLER....Vice-Pres., Assistant Gen. Manager.
MARIAN OTIS-CHANDLER.....Secretary.
ALBERT McFARLAND.....Treasurer.
PUBLISHERS OF

Los Angeles Daily Times

Pronounced Lees-AHNG hayl-ees.

EVERY MORNING IN THE YEAR.

Vol. 38, No. 71.

Daily, Weekly, Sunday and Weekly Magazine. Founded Dec. 4, 1881. Twenty-ninth year.

THE NEWS: Our Associated Press service covers the globe, with over 35,000 words daily, exclusive of specials.

TELEPHONES: Counting Room, Subscription Department, Editorial Rooms, City Editor and Local News Room: Sunset, Main 8200; Home, ask for THE TIMES.

AGENTS: Eastern Agents, Williams & Lawrence, Brunswick Building, 5th Ave. and 24th St., New York; 1223 Marquette Building, Chicago; Washington Bureau, 46 Post Building. (THE TIMES on file.) San Francisco office, Room 1206 Call Building, R. J. Bidwell, Representative.

SWORN CIRCULATION: Daily, net average for 1896, 15,-081; for 1897, 19,256; for 1898, 26,191; for 1899, 25,731; for 1900, 26,785; for 1901, 28,445; for 1902, 30,990; for 1903, 36,546; for 1904, 37,765; for 1905, 43,189; for 1906, 50,501 copies; for 1907, 52,211 copies; for 1908, 58,700 copies; for 1909, 54,804 copies; Sunday average for 1909, 81,135 copies.

ADVERTISING: The greatest volume of business advertising, the finest display, the best classifications, the largest actual returns to advertisers. No unsupported claims made. Undeniable proofs of circulation and effective results produced upon application.

SCOPE AND AIMS: Independent, uncompromised, unshackled, THE TIMES is devoted to the great principles of Liberty and Law, Equal Rights and Industrial Freedom, and to the upbuilding of the country. It has a far larger home file sworn net circulation than any local rival. Its steady and staying patrons are the sober, industrious, substantial, liberty-loving, law-abiding, level-headed, successful, home-making, home-keeping and prosperous men and women within its circulation field.

TERMS: Daily, Sunday and Magazine, 70 cents a month, or $8.00 a year. Daily without Sunday, $7.50 a year; Sunday, $2.50; Magazine, $2.50; Weekly, $1.50.

Office: Times Building, First and Broadway. Branch, 531 South Spring Street.

Entered at Postoffice as mail matter of the second class.

Editorial Pen Points.

Did you ever notice how small a man appears toting a woman's parasol?

The height of the Johnson aëroplane is easily explained. It is lighter than air.

This would be a splendid summer in Los Angeles but for the brand of campaign cigars.

Bad-check writers in this town must go—to San Quentin or Folsom. The custom must be discouraged.

So far there has been no "welcome" sign placed on the rubber door mat at Beverly for Hyrum Johnson.

Slogan for real Republicans next Tuesday: "Put only a Southern Californian on guard in the Governorship."

A jiu jitsu contest between King Alfonso and Don Jaime, the pretender, would be worth going miles to see.

The Ananias Club ought to be able to garner a few members at the conclusion of that Oklahoma investigation.

Los Angeles did not get the next triennial conclave of the Knights Templar. The Knights will never know what they have missed.

When Jimmy Garfield called at Oyster Bay, wonder what he had to say about the cold deck they ran in on him in Ohio the other day.

The first freight steamer has sailed from San Pedro direct to Alaskan ports. San Pedro will yet be the Liverpool of the Pacific Coast.

Gen. Hermes da Fonseca, President of the republic of Brazil, is in our midst. Brazil, you know, is the country where the nuts come from.

Glad the yield of sockeye salmon is so good this year. This will do away with the necessity of using so much albicore for canning purposes.

Senator Aldrich displayed rare championship form in his first epistolary bout with Bombastes Furioso Bristow, the Kansas Sunflower.

Did you ever hear of a staid woman who approved flirting on the part of girls? That task is always willingly assumed by the mere man.

Marshall Wilder, the humorist, is ill of indigestion; yet the digestion of all of us has been aided by the merry quips of the little funny man.

A word from the Vatican might start an uprising of the Catholics in Spain. But that word will never be given. The Holy See is for peace, not war.

An Angeleño has just returned from Honolulu with warm praise for the Hawaiians. It is quite evident that he did not sample the poi. Aloha!

A conference of western Governors is called for Salt Lake next Thursday. It is understood the limit will be circumscribed by nothing except the roof.

The man whom Roosevelt praised will be the next Governor of California if Los Angeles county does its full duty Tuesday. His name? Phil Stanton.

If Albert G. Spalding wins the United States Senatorship in California we may expect to see Ty Cobb and Hans Wagner in the race for the Presidency in 1912.

If sensations keep on in Oklahoma they will be hanging Gore higher than Haman. According to the story now told, the Indian papooses were used by the schemers.

The price of spring chickens will remain at a prohibitory figure so long as everybody rushes to the city to eat them and so few stay back on the ranch to raise them.

Miss Leneve is not so far out of her troubles as to make it an object for the vaudeville agents to pester her with offers. Besides, the moving-picture men must have a chance.

There is nothing in the report that one of the Los Angeles church choirs will sing an anthem in Esperanto next Sunday. However, what they do sing will be understood just as well.

A party of Angeleños had a narrow escape from death while cruising around Catalina the other day. They might have tempted fate further by patronizing some of the cheap restaurants at Avalon.

Uncle Joe Cannon is back from his vacation and is preparing an address giving the details of some of the things that his insurgent friends have been doing in the name of the Republican party. There is likely to be a great ducking of insurgent heads.

There is but little objection in Los Angeles households to the maid talking to the cook. It is not so expensive. But the kick comes when she insists upon having a conversation match with the plumber called to fix the water pipes, who charges by the hour.

A letter has been dug up, written by insurgent Senator Bristow to Senator Long, asking for a place on the Panama Commission, where the pay would be $7000 a year and the work nil. If that had been charged against a real Republican, how the muck-rakers would have rejoiced! Oh, me! Oh, my!

STOP THIEF!

You know the ruse of the pickpocket who mingles with the crowd and cries loudest "Stop thief!" in order to divert attention from the thief.

The trick is an old one in politics and has been played in this State over and over again by the old political machine and is played now by the new political machine.

The manipulators of the old machine used to play the game two ways. They often gave the candidate who was feared "the double cross" by supporting him and concealing their hands, decrying the man they wanted in order to get him votes.

The S. P. machine in times past crucified politically George G. Gorham, M. M. Estee, Newton Booth, John F. Swift and other able men in the State by supporting them for nomination and then turning around and defeating them for office. John F. Swift could not have been nominated when the convention met in Los Angeles in 1886 if it had not been for the San Francisco delegation's vote cast for Swift at the dictation of Bill Higgins.

If the railroad is in politics at all this year it is intent upon electing either Hiram Johnson or Theodore Bell. The scattered parts of the old machine are supporting in part different men for Governor with only one possible purpose, namely, to defeat the only independent candidate for Governor before the people on the Republican side, Philip A. Stanton. That is the only effect that keeping the five Republican candidates in the field can possibly have. Any one who knows the facts and will tell the truth must say that the Republican nomination in next Tuesday's primaries lies between Philip A. Stanton and Hiram Johnson. With the other Republican candidates out of the way Stanton would win two to one in spite of the unholy alliance between perjured Democrats who have registered as Republicans and the Johnson wing of the party in order to nominate Johnson and beat Stanton.

When the primary is over it will be any one's guess which side the broken remnants of the old political machine will go to. It is just as likely to go for Johnson as for Bell, a little more likely, and it would be exactly in keeping with the tactics of the machine in its palmy days to bring about just this result. The machine manipulators are likely to "lie low" after the primary as they are doing before. It is just possible that they do not care a baubee which is Governor, Johnson or Bell. They probably know both men and that they can well afford to stand aside and let the battle go as it will, being sure of a man they can handle, whichever wins the final election.

Supposing the old machine is really in favor of Johnson. How admirably the game would be played by having him go through the State denouncing the machine and the S. P., knowing very well that once elected they have a friend at court in old Grove Johnson, whom Hiram will obey as meekly today as he did in his teens. Politically he is his daddy's progeny as he is by natural birth. He has learned all his political tricks from old Grove, and they are many and devious.

In the final run for the Governorship narrow the race down between Hiram Johnson and Theodore Bell and then stand aside like the referee at a prize fight and say: "May the best man win."

Johnson has never been very hostile to the "interests" provided they were only able enough and liberal enough. His insurgency, as is well known, began when the railroad machine refused to put up the enormous sum necessary to reëlect his father to Congress. Old Grove Johnson was persona non grata to the people of his district, and the railroad machine seemed to fear bankruptcy in the calls Hiram made for "stuff" to carry the election.

There is one thing sure. The old political machine is not for Stanton. He is the only independent candidate for Governor before the people. He is making his own campaign without backing from millionaires or interests or machines of any kind. The astute manipulators of the old political machine well know that one of three men must be Governor: Stanton, Johnson or Bell. These old machine cogs are not for Stanton. For whom are they?

IS THIS A TRUST?

Lodi is a small town in Central California. Lodi is famous for its watermelons and is likely to be infamous for other things.

Lodi has a band called the "Tokay Band," and this is under the control of the Lodi Musicians' Union.

This union has bylaws. One of them prescribes that at no time shall the band play with less than twenty-five pieces. It seems that twelve members of this organization recently played at a concert, and they are to be fined $100 apiece for their insurgency.

The leader of the band says he will appeal the case. He alleges that he made every effort to get together the whole band and they would not come, so he played with what men he could get.

There is a good deal of howling in the country just now about trusts and interests. If there is a trust that bears down harder upon the people than this labor-union trust everywhere we have failed to discover it. What could be worse than this case in this little town, where anybody who wants a band must hire the whole twenty-five players or go without music?

Suppose a manufacturer of bread or a meat packer should make it a rule not to sell less than twenty-five loaves to any individual, or twenty-five hams at a time. How long would it take the government to get after that trust?

THE COMING OF CRICKET.

The one thing that you cannot get out of a man, however much you shift his environment, is the love for his national sport. A Scotchman will have his golf, a Canadian his lacrosse, a British Indian his polo, and nothing you can do in the way of whisking him away from the natural home of these sports can stop it.

Transport a Chicagoan bodily to the South Sea Islands and he will need about a week to organize two baseball nines, with subs, rooters and umpire, all complete, and have them at it. He would do it if he had to use a cocoanut for a ball, a Kanaka war club for a bat and date palms for the fans. Any good American would.

It is only recently that the English national game of cricket has jumped into prominence in local sporting circles. From all the signs it looks to be a coming game in Southern California—if, indeed, it may not be said to have already "arrived." Revived here four years ago by one of Australia's crack cricketers, it has climbed and climbed in popularity until the Southland possesses one of the best elevens in America.

One whose experience with cricket is limited to several bruised fingers and the recollection of a two days' vigil by the score board in the rain is scarcely in a position to speak with authority upon the technical side of the subject. The mere ability to distinguish a bat from a boundary does not qualify its possessor to say whether or not cricket is all that its enthusiasts claim for it.

The game has been the legitimate prey of the funny man ever since there were such things as funny men. This is presumably because of its inevitable comparison with the more strenuous and certainly more American game of baseball. It is to be noted in passing, however, that the great bulk of its detractors possess not even the meager knowledge aforementioned of the subject. A cricket match is not much to watch, if one's taste runs to mass play on the gridiron, or the quick action for one's money of the diamond. Time out for tea at a critical point does not fulfill the fan's notion of excitement, and his interest is certainly apt to pall after a couple of days on the same game.

There is a good deal to say for cricket, however. It is slow, but it is clean. It has more action than has golf, and—to accept the word of experts in both games—it is more scientific. Though the accusation as to its ladylike mildness may have justification, it is to be remarked that it takes an extraordinarily good athlete to make a good cricketer. The bowler who lasts through ten outs has done a good deal more work than the pitcher of a ten-inning baseball game, and the batsman who can roll up a century is a long remove from a weakling.

No one, however rabid a rooter, can deny the desirability of anything that makes for wholesome outdoor sport. Without drawing any comparisons between the average bleachersful of baseball fans and an equal number of spectators at a cricket match, it may not be disadvantageous to dilute our own concentrated enthusiasm with a little of the Englishman's tea.

At any rate, we shall not be any the worse for cricket.

A FALSE SHOUT FOR PEACE.

Some peace-at-any-price advocate has taken his pencil in hand and figured out that the money spent in building a modern warship and taking care of it during its life of twenty years "would build 1400 churches or buy 7000 farms, or give a college education to 14,000 men or women, or build forty mammoth Y.M.C.A. buildings."

There was once a reformer who reasoned with a boy against smoking and showed him a sum in arithmetic by which he proved that if the boy of 10 would forego the use of tobacco, at 60 he would have saved so much money which, divided into periods and invested in city real estate, with the rents derived from his property, would make him at three-score years a man of large wealth. The boy looked at the lecturer, and, seeing him bald and wrinkled, said: "Mister, in what city are your brick buildings?" That answered the whole argument. The reforming economist had nothing to show for his economies.

Just so the arguments about battleships. If we stop building them there is no way to get Congress to go into building churches, giving away farms, or providing a college education for men or women, or building Y.M.C.A. buildings, mammoth or small.

By the way, Gifford Pinchot, former Forester of the United States, did find a way of diverting taxpayers' money into the business of educating protégés at expensive colleges, but that was stopped.

These ships are built not to make war more likely, but to make it less likely. If we had no ships it would be less than the twenty years spoken of above until some rival nation would attack us, burning down more churches, destroying more farms, killing more men with college education and burning down more Y.M.C.A. buildings than the cost of ten battleships would build.

There is not an American advocate whom we have heard speak in favor of a large navy whose arguments were for war; every one made for peace.

THE NEW JAPANESE TREATY.

Rational, intelligent, patriotic citizens of California, do you realize that a new treaty is now pending between the United States and Japan? There is, and you would do well to consider this matter seriously when you go to the polls next Tuesday to vote.

We do not believe the new treaty will provide for the absolute exclusion of all Japanese laborers from all the territory of the United States. We sincerely hope it will not, as it would be a very great detriment to all the industrial interests of the State, farming, domestic and manufacturing, to have the gates closed entirely to all kinds of Asiatic labor.

Whenever the terms of this treaty are made known, unless the gates are closed and double-locked against Asiatic labor you will hear a loud, raucous and incoherent howl from the Asiatic Exclusion League, of which all the undesirable aliens in San Francisco are members.

Almost every candidate for every important office before you for nomination at the primary next Tuesday excepting those on the regular Republican ticket is pledged to this alien organization and will join his voice with those of McCarthy, Casey, Tveitmoe and Furuseth in the denunciation of the United States government and of the new treaty if it leaves the gate a little bit ajar to let in ever so few Asiatic laborers a year.

There are two points from which to regard this affair. First, the view of California interests. We think it would be very detrimental to them all to have the gate fast closed and locked and bolted. The other point is the antagonism sure to break out against Asiatic people in San Francisco and other misgoverned and misguided cities if the treaty does not close, lock and bar the gate.

Go back to the school trouble in San Francisco regarding the Japanese and the hostility that raised in Japan. Remember the trouble the President had to hold the riotous spirits composing the Asiatic Exclusion League in check. Fix your mind on the fact that but for Philip A. Stanton and Gov. Gillett President Roosevelt would have had a hard time to prevent an absolute crisis between the Mikado's government and our own.

If Hiram Johnson should be Governor of the State and one John D. Works should be United States Senator, and you should have a Bryan-Lissner Legislature in Sacramento, you may have a recrudescence of the old trouble with Japan in a more serious form and no one to stem the tide of violent opinion or to aid the government at Washington to preserve peaceful relations between us and our neighbor across the Pacific.

HOW IT HAS GROWN!

Giving and Gaining.

We reap in return for our sowing,
And not for mere dreaming of gains;
The winds that are fitfully blowing
Across the wide, billowy plains
Will bring us no shiploads of treasure,
Unless we have ships to return;
The world gives us measure for measure
And hope for the hopes that we earn.

The world gives us joy for enjoyment
That we have the grace to impart;
The heart is soon out of employment
That ceases to gladden some heart;
The pleasure and profit of living
Are sweetened by effort and zeal;
The world gives us gains for our giving,
And not for empty appeal.

—[Chicago Record-Herald.

UNCLE WALT, WARBLER.

BY UNCLE WALT MASON OF EMPORIA.

Where Grows the Sunflower.

My life's growing white with the snows of December, and soon it must yield to the force of the blast; and like an old dotard I dream, and remember the things that occurred in the far-away past. How well I can picture the house I was born in, the kitchen, the stairway, the dark, narrow hall; the old clock that rang an alarm in the mornin', the cheap wooden paddle that hung on the wall; that plain wooden paddle, that long-handled paddle, that trusty old paddle that hung on the wall! Then I was a wayward young lad, and mischievous, and given to tricks that were foolish and vain; and father would say to me: "Why do you grieve us, and fill our fond hearts with a cream-colored pain? The life you are leading long since has disgraced you and filled all our bosoms with wormwood and gall; I see very plainly I'll have to lambaste you——" Then down came the paddle that hung on the wall; that cheap willow paddle, that unvarnished paddle, that three-cornered paddle that hung on the wall. Then all of our helpful and well-meaning neighbors, whose lives were too barren of pleasure and glee, would pause for a time from their pastimes and labors to hear that old paddle connecting with me. And O how they chortled and giggled and tittered, when hearing me let out an agonized bawl! 'Twas little they recked that my life was embittered by that wooden paddle that hung on the wall; that dingbusted paddle, that dodgasted paddle, that jim-twisted paddle that hung on the wall.

[Copyright, 1910, by George Matthew Adams.]

English vs. American Wives.

Who sees and applies wisdom to the daily course is the ideal companion. Women quick of perception, keen-eyed, ready-minded, should make ideal companions for their heavier and slower-minded husbands; and in England, where education and training aid the natural endowment, they accomplish it. The Englishwoman takes her pleasures with her husband and keeps her interests apace with his. She takes her holiday with him, leaving the children at home or sending them off with a governess or tutor. She understands politics and is usually an able political abettor. She has an insight into her husband's trade and profession, and keeps abreast of his interests. She is physically hardened by a girlhood in which she played tennis, cricket, hockey and golf, and can not only enjoy sports with him, but can stand the same hard travel, climb the same mountains, enjoy the same seas.

Any observant traveler abroad has been struck by the forlorn pursuit of common ends of the American husband and wife—she haunting the shops and the theaters and he vainly seeking amusement and resources for which he has had no previous training.—[Louise Collier Willcox, in Harper's Bazar.

A Gubernatorial Story.

Gov. Marshall has a story about the pastor of a country church who preached upon the theme, "You Can't Keep a Good Man Down." When the appointed Sunday arrived the church was crowded, not because he was an especially good preacher, but because he was a preacher who always took his text from "the Word," and the people were curious to know where he would find such a text in the Bible. He arose with deliberation while the congregation waited breathlessly, opened his Bible and read:

"And on the third day the whale spewed up Jonah."—[Indianapolis Star.

Remarks by

Who's Who, and

THE County Supervisors ... ways of Los Angeles ... $3,500,000 good roads ... a Highway Commission ... undertaken to see that ... do their work. A special ... has been appointed to ... Advisory Council. There ... how about the broth?

Crops for the

HOTEL-KEEPERS, real ... ness men at the beach ... been such a large tourist ... time before. With citrus ... uous crops in summer to ... year round to pluck, the ... busiest community on earth.

Treat Big Bear

WHEN the managers of ... Much Johnson," ... Roosevelt as a bill poster ... that he never smeared a ... even had any experience.

As Star is

THE latest fad is to give ... ranto. But that is ... at the Mason some ... given in some such ...

Power Wh

NORMAN E. MACK, ... and Democrat, is ... Democrats will elect the ... man never had his money ... his life.

Our Cham

THIRTY United States ... by Legislatures to be ... nia ought to lead the list ... of Edwin A. Meserve.

Hi, Pasa

INSPECTOR DEW ... Dr. Crippen is ... Having once lived in ... tor is open to suspicion.

"Star" is

THE grouse shooting ... England, Parliament ... nothing to interfere with ...

Gentlem

THAT Leneve woman ... we understand; but it ... she is the inventor of the ... so much be said to her credit.

Gas Ba

SPEAKING of President ... mer has not been a bad ...

Ba

OKLAHOMA adopted a ... proclaimed its intention ... for other States, but it ... pointment to those who ... State administration. It ... riety and presented the ... dals in its career as a ... commonwealths. The truth ... into wrong hands and its ... crop of Republicans and ...

World Pow

THAT the world is always ... to excellence along any ... is demonstrated by the ... demanded and furnished ... fighter, Gans. Daily ... weeks prior to his death, ... tured as an occurrence of ... not a suggestion that Gans ... minds us that persistent ...

The Mine

THERE are indications ... the mining game in this ... Angeles are stockholders ... properties in this country ... derives much indirect ... While the mining stock ... people still have a great ... mining. The holding of the ... American Mining Congress ... considerable benefit to the ...

Gas Wagon

RECENTLY, in the ... The Times has told of ... One or more of them ... where most good things are ... been a lull in the industry ... ently has not affected the ... ing oil, and operations are ... new gushers have been ... producers are getting ... product. There does not ... alarm over the outlook.

STREAKS

Made It Hot for Him.

"So Gazzam died suddenly."

"Well—incidentally."

"What do you mean by ..."

"He kept asking people if ... them."—[Baltimore Star.

Usefulness of Saints.

"I got to preach a sermon ... the colored deacon, "an' ... Satan got him."

"Why," objected a hearer, ... good man!"

"I well know he was," ... Satan got mighty queer ... times wants a saint for ... Constitution.

Nothing Left for Him.

Ascum: I saw your wife ... She certainly did look ... man, you're rather thin, ...

Muttley: I guess I am. ... housekeeping recently and ... to give her a certain allowance ... for the table and buy clothes ... olic Standard and Times.

Which is Different.

The editor was trying to ... statesman.

"All we said about you ... Jak," he assured him, "was ... an inadequate sense of ...

"Not by a blamed sight ..."

"What you said about me ... an inadequate property ..." ... Tribune.

A Doubtful Tale.

Returned Explorer: ... at the pole we had to be ... dogs.

Miss oYungthing: ...

Returned Explorer: ... frozen stiff, and if they ... break off.—[Boston Transcript.

Put Her to Work.

"He loves me, he loves ... romantic summer ...

"You must have ... pieces today" ...

"Possibly I have."

"Couldn't ye play ... potato bugs?"—[Washington ...

A Cautious Answer.

Uncle Ethan was ... "Which," somebody ... the worst, a flood or a ...

Uncle Ethan ...

"It always depends ..." ... that a flood was a ... course, that there was ... panion.

Proof Was at Hand.

A famous North ... preaching from the ... sleep," stepped in the ... upon his slumbering ... ren, it is hard to ... the Lord appears to ... auditory."—[The ...

HONEST MAN.

Collision Which Might Unnoticed But for Dented Note.

McMaing of No. 1700 ... ward may not be cer- ... found the person for ... searched in the day- ... tern, but he is con- ... nanity is not so bad as ... ted, since finding a ... ering wheel of his ... yesterday afternoon. ... left his auto in front ... Main street yester- ... about an hour while ... ness business matters. ... to drive home he was ... the fluttering note ... leaf evidently torn ... into your machine and ... Please call me." The ... address and telephone ...

Cautioned that the fan- ... been, as the note indi- ... maintains said he prob- ... have known of the ... not found the note, ... to the fender was ...

Your Money buying plas- ... can get a bottle of ... liment for twenty-five ... of flannel dampened ... is superior to any ... back, pains in the ... and much cheaper. ... —[Adv.

...SIC AND THE STAGE.

...rd Burton will lecture on ...rench drama at Cumnock ... morning, reading his own ... of Rostand's "Chantecler" ... illustration, and also ex- ... Maeterlinck's "The Blue ...

... Blackwood yesterday re- ...hard Vivian for another ... Belasco company. When ... sixth anniversary is cel- ...tember 12, Vivian will be ...ber of the company that ... in the opening perform- ... Wife." ...ves have come and gone, ... has remained a fixture, ...ecutions and being spared ...performance only on rare ... While alluring offers have ... held out for him to go ... has showed a decided ... his family surroundings ...

...rs who have been seen ...tock companies have at- ...siderable degree of pop- ...ne player within memory ... friends and played here ... continuous period than ...

...worth enjoyed his first ... the role of Manson in ... in the House" on the ... Belasco yesterday, when ...t will be utilized in the ...pany's forthcoming pro- ...e Charles Rann Kennedy ... up for Mr. Bosworth's ...

...d members of Loyalty ... 317, Order of the East- ...held a theater party at ... Monday night, at "The ... York." Mrs. Ada Whit- ... Matron, and Elmer Hei- ... Patron, are in charge ... This is the third of ...parties that Eastern Star ...ld at the Burbank this ...

... in two more perform- ...e Johnny Jones," which ... at the Burbank Theater ... and then another Co- ... comedy, "The Talk of ... will go on the boards. ... last of the musical com- ..., as A. Byron Beasley ... from his vacation Mon- ...rsals will begin immedi- ...ivation Nell," in which ... the part which Hol- ...made famous, and Miss ...heau, the title role, in ...ake starred.

..., beloved of Burbank ...as landed strong in ... the Columbia Theater. ... debut in the national ...ock, in Billie Burke's ... Watches," and here is ...ington Post said about ...

...anche Hall, who made ... Washington at the Co- ...ight in 'Love Watches,' ... pleased with her recep- ...arge audience that first ...ordially and then took ... its many hearts, she ...man difficult to satisfy. ...tle laugh, as infectious ...ing, spread like an epi- ...ut the house before the ...rst act and when the ... the second act it had ... half a dozen times to ... bow her acknowledg- ... full of that indefinable ...ch makes people feel, ... seen her for five min- ... have been jolly good ...eir lives. She is pos- ...scinating presence and ...mand all the delicate ... arts that go to make ...ctive of desirable ...ing woman."

...n and his company ...turn engagement at ...eater in San Francisco ... afternoon in Richard ... Lamb." Business was ...hland.

... giving the first stock ...Mary's Lamb" and, in ...ceived from Manager ... Lew Spaulding, busi- ... of the company, who is ...ation in this city, it ... the piece has made a ... unusually heavy ad- ...ndy indicates at least ...run of the play. ... his associates will re- ...angles in about seven ... winter season, and it ...ble that the opening ...Mary's Lamb."

... starts on his Orphe- ...all. Charles E. Evans ...w sketch are also Or- ... for an early date, as ...ion, who begins next ... Courtenay sisters. ...s returned from Eng- ... also be seen here this ...

... and Leila McIntyre, ...eat hit at the Orpheum ...ned very successfully ...edy, their vehicle be- ...t on the lines of their ...

... vaudeville attraction ...ncer who always keeps ...veils over her face, no ...any she dispenses with ... of her anatomy. Off ... is also heavily veiled ...agomans with drawn ... every footstep. She ... "punk" dancer, but ...dges wins her a lot of ...

THE

Note: Notwithst extra sales in July, the Elks' Convent gain is shown in th culation of The Ti last. Obviously, th the circumstances, convincing proof t they are getting h Times than in any paper." In five yea of this paper has in or an average of ov day.

The following are ments of the circula for July, 1910: STATE OF CALIFORNI ANGELES, ss.: Harry Chandler, Assis of the Los Angeles Tim declares upon his oath th true and correct office re of said newspaper for the

	JULY,
1	51,920
2	52,010
3	52,500
4	52,210
5	51,500
6	52,160
7	51,890
8	51,920
9	52,110
10	52,500
11	51,690
12	51,750
13	51,750
14	51,620
15	51,620
16	51,810
Total	

The average circulation fo of July, 1909, was ... The average circulation for of July, 1910, was ... Showing an average daily ... the corresponding month

HARR Assistant General Man Subscribed and sworn to day of August, 1910. [Seal] Notary Public in and for ... Angeles, State of California

A. L. Dennis, being duly s he is and has been for the ... ent of Circulation of the L ... that the above detailed state ... for the month of July, 191 shows the actual number of ... each day of the month nam

Superintendent of Circulat Subscribed and sworn to ... day of August, 1910. [Seal] Notary Public in and for th Angeles, State of California

THE Fool Killer has been Irvin g Cobb. What he narrated by Mr. Cobb in The ... the coming Sunday.

FRANK G. CARPENTER, Magazine, the coming Sunda about the "Carnegies of India

Remarks by the

Who's Who, and Where

THE County Supervisors have ... ways of Los Angeles county. ... $3,500,000 good roads system ... a Highway Commission. An Ad... undertaken to see that the Highw... do their work. A special Investi... has been appointed to investigate ... Advisory Council. There are ... how about the broth?

Crops for All Seasons

HOTEL-KEEPERS, real estate ... ness men at the beaches say ... been such a large tourist popul... time before. With citrus crops in ... uous crops in summer to pick, ... year round to pluck, the sunny ... busiest community on earth.

That Big Road Show

WHEN the managers of that big ... Much Johnson," attempted to ... Roosevelt as a bill poster they ... that he never smeared a political ... even had any experience with a ...

As She Is Sung

THE latest fad is to give a grand ... rante. But that is nothing new ... at the Mason some months ago ... given in some such language.

Never Was

NORMAN E. MACK, the cele... and Democrat, is "freely ... Democrats will elect the next ... man never had his money on a ... his life.

Our Chance

THIRTY United States Senators ... by Legislatures to be chosen ... nia ought to lead the list of good ... of Edwin A. Meserve.

Eh, Frank?

INSPECTOR DEW opines that ... Dr. Crippen is working as an ... Having once lived in Southern ... tor is open to suspicion.

"Mix" Is "Mix."

THE grouse shooting season ... England, Parliament has ... nothing to interfere with sport ...

Something.

THAT Leneve woman was a ... we understand; but it has ... she is the inventor of the Merry ... so much be said to her credit.

Out Here.

SPEAKING of President Taft ... mer has not been a bad one ...

Its Hope.

OKLAHOMA adopted a fresh ... proclaimed its intention of ... for other States, but it has ... pointment to those who expected ... State administration. It has ... riety and presented the world ... dals in its career as a State ... commonwealths. The truth is ... into wrong hands and its hope ... crop of Republicans and taking ...

World Pays Tribute.

THAT the world is always ready ... to excellence along any line ... is demonstrated by the manner ... demanded and furnished about ... fighter, Gans. Daily bulletins ... weeks prior to his death, and ... tured as an occurrence of general ... not a suggestion that Gans ... minds us that persistent effort ...

The Niche Gans.

THERE are indications of a ... the mining game in this city. ... Angeles are stockholders in ... properties in this country and ... derives much indirect benefit ... While the mining stock market ... people still have a great interest ... mining. The holding of the ... American Mining Congress in ... considerable benefit to the city ...

Go Right on Fooling.

RECENTLY, in the chronicling ... The Times has told of several ... One or more of these are ... where most good things are found ... been a lull in the industry for ... ently has not affected the main ... ing oil, and operations are going ... new gushers have been brought ... producers are getting in better ... product. There does not seem ... alarm over the outlook.

STREAKS OF ...

Made It Hot for Him.

"So Gazzam died suddenly. ..."
"Well—incidentally."
"What do you mean by inci...
"He kept asking people if it ... them."—[Baltimore Star.

Usefulness of Saints.

"I got to preach a sermon ..." ... the colored deacon, "an' yh I ... Satan got him."
"Why," objected a brother, ... good man!"
"I well know he was," replied ... Satan got mighty queer ways ... times wants a saint ter season his ... Constitution.

Nothing Left for Him.

Ascum: I saw your wife at the ... She certainly did look magnificent ...
Muttley: I guess I saw. You ... housekeeping recently and I ... give her a certain allowance ... the table and buy clothes ... Standard and Times.

Which is Different.

The editor was trying to place ... steeman.
"All we said about you in the ..." he assured him, "was that ... inadequate sense of proportion."
"Not by a blamed sight!" ... "What you said about me was ... inadequate proportion of ... bune.

Doubtful Tale.

Returned Explorer: Yes, the ... the pole we had to be very ...
Miss oYungthing: Indeed! ...
Returned Explorer: You ... ten stiff, and if they ... ak off.—[Boston Transcript.

Her to Work.

He loves me, he loves me ... antic summer boarder.
"You must have picked a ... es today," remarked the ...
"Possibly I have."
"Couldn't ye play that game ... to bugs?"—[Washington ...

Cautious Answer.

Uncle Ethan was in a cautious ... "Which," somebody asked ... worst, a flood or a drought?" ... Uncle Ethan scratched his ... "I always depends," he ... "a flood was a great deal ... me, that there was a ... him.

Was at Hand.

famous North Country ... ning from the text, "By ... stopped in the middle of ... his slumbering congregation ... is hard to realize the ... word appears to have ... ary."—[The Angelus.

MUSIC AND THE STAGE.

Maud Burton will lecture on French drama at Cumnock ... morning, reading his own ... of Rostand's "Chantecler" ... illustration, and also ex... Maeterlinck's "The Blue ...

Blackwood yesterday re... Vivian for another ... the Belasco company. When ... sixth anniversary is cel... September 12, Vivian will be ... member of the company that ... in the opening perform... "The Wife."

Years have come and gone, ... has remained a fixture, ... reputation and being spared ... temptations only on rare ... occasions. While alluring offers have ... been held out for him to go ... he has stayed a decided ... to his family surroundings ...

Actors who have been seen ... stock companies have at... considerable degree of pop... within memory ... Alcazar and played here ... endless period than ...

Bennett enjoyed his first ... of the role of Manson in ... "Girl in the House" on the ... Belasco yesterday, when ... will be utilized in the ... company's forthcoming pro... Charles Dana Kennedy ... up for Mr. Bosworth's ...

Lodge members of Loyalty ... No. 22, Order of the East... will hold a cluster party at ... Monday night, at "The ... Park." Mrs. Ada Whit... Mrs. and Elmer Hei... are in charge ... This is the third of ... series that Eastern Star ... will hold at the Burbank this ...

... two more perform... "Lady Betsey Jones," which ... at the Burbank Theater ... and then another Co... comedy, "The Talk of ... will go on the boards. ... the last of the musical com... by A. Byron Beasley ... from his vacation Mon... will begin immedi... "Hell," in which ... play the part which Hol... made famous, and Miss ... the title role, in ...

... Polo stated ...

... band of Burbank ... looked strong in ... at the Columbia Theater. ... debut in the national ... week, in Billie Burke's ... Watches," and here is ... Post said about ...

Blanche Hall, who made ... in Washington at the Co... night in 'Love Watches,' ... pleased with her recep... large audience that first ... cordially and then took ... to many hearts, she ... woman difficult to satisfy. ... little laugh, as infectious ... spread like an epi... about the house before the ... first act and when the ... on the second act it had ... half a dozen times to ... to bow her acknowledg... in full of that indefinable ... which makes people feel, ... seen her for five min... they have been jolly good ... their lives. She is pos... fascinating presence and ... possessed all the delicate ... arts that go to make ... attractive of desirable ... young woman."

... and his company ... opera engagement at ... theater in San Francisco ... afternoon in Richard ... "Lamb." Business was ... crowded.

... giving the first stock ... "Mary's Lamb" and, in ... received from Manager ... Lew Spaulding, busi... of the company, who is ... position in this city, it ... the piece has made a ... unusually heavy ad... indicates at least ... run of the play.

... his associates will re... Angeles in about seven ... winter season, and it ... that the opening ... "Mary's Lamb."

... starts on his Orphe... tour. Charles E. Evans ... sketch are also Or... for an early date, as ... who begins next ... the Courtaney sisters. ... has returned from Ringling ... to be seen here this ...

... and Leila McIntyre, ... great hit at the Orpheum ... very successfully ... their vehicle be... on the lines of their ...

... vaudeville attraction ... who always keeps ... smile over her face, no ... she dispenses with ... of her anatomy. Off ... is also heavily veiled ... gowns with drawn ... every footstep. She ... a "punk" dancer, but ... dodge wins her a lot of ...

A HONEST MAN.

Confession Which Might Be Mentioned But for Omitted Note.

... Mckinsky of No. 1700 ... may not be cer... found the person for ... searched in the day... town, but he is con... sanity is not so bad as ... Yesterday, since finding a ... wallet, since finding the wallet of his ... yesterday afternoon. ... his auto in front ... Main street pawn... about an hour while ... business matters. ... drive home he was ... the fluttering note ... that evidently turn ...

... your machine and ... call me." The ... and telephone ...

... that the fun... as the note indi... with he prob... known of the ... found the note. ... the finder was ...

... money buying plas... you get a bottle of ... for twenty-five ... dampened ... superior to any ... pains in the ... cheaper. ...

THE TIMES.

Note: Notwithstanding tremendous extra sales in July, 1909, occasioned by the Elks' Convention, a substantial gain is shown in the average daily circulation of The Times this year over last. Obviously, the showing, under the circumstances, is unusual, and is convincing proof to advertisers that they are getting better value in The Times than in any other Los Angeles paper. In five years, the circulation of this paper has increased 40 per cent, or an average of over 17,000 copies per day.

The following are the sworn statements of the circulation of The Times for July, 1910:

STATE OF CALIFORNIA, COUNTY OF LOS ANGELES, ss.:

Harry Chandler, Assistant General Manager of the Los Angeles Times, being duly sworn, declares upon his oath that the following is a true and correct office record of the circulation of said newspaper for the month of July, 1910:

JULY, 1910.

1	51,920	17	83,500
2	52,010	18	51,840
3	83,500	19	51,880
4	52,210	20	51,680
5	61,560	21	51,620
6	52,100	22	51,680
7	51,800	23	51,630
8	51,820	24	83,000
9	52,110	25	51,520
10	83,500	26	51,540
11	51,580	27	51,640
12	51,760	28	51,600
13	51,720	29	51,650
14	51,620	30	51,620
15	51,620	31	83,000
16	51,610		

Total 1,772,090

The average circulation for every day of July, 1910, was 57,164

The average circulation for every day of July, 1909, was 55,741

Showing an average daily GAIN over the corresponding month of 1909 of 1,423

HARRY CHANDLER,
Assistant General Manager, The Times.

Subscribed and sworn to before me this 1st day of August, 1910.
[Seal] T. L. CHAPIN,
Notary Public in and for the County of Los Angeles, State of California.

A. L. Dennis, being duly sworn, declares that he is and has been for ten years Superintendent of Circulation of the Los Angeles Times; that the above detailed statement of circulation for the month of July, 1910, is correct, and shows the actual number of papers printed for each day of the month named.

A. L. DENNIS,
Superintendent of Circulation, The Times.

Subscribed and sworn to before me this 1st day of August, 1910.
[Seal] T. L. CHAPIN,
Notary Public in and for the County of Los Angeles, State of California.

THE Foot Killer has been interviewed by Irvin S. Cobb. What he revealed will be narrated by Mr. Cobb in The Times Magazine, the coming Sunday.

FRANK G. CARPENTER, in The Times Magazine, the coming Sunday will tell all about the "Carnegies of India."

RELIGIOUS

LAY STRINGS FOR PREACHER.

Methodists Would Capture Orator and Scholar.

Dr. Maile Becomes Acting Olivet Pastor.

Corner-stone Laying, German Methodist Church.

A new light has dawned upon the Methodism of Southern California in the person of Rev. Dr. Oren B. Waite, who is lecturing at the Epworth League and Sunday-school Institute, now being held at Huntington Beach.

Dr. Waite is a keen, affable young man, who has proven a surprise on the platform. He has been engaged in delivering a course of lectures on English Bible, a subject which naturally calls for a man earnest and profound. Dr. Waite is all of this, and in addition is eloquent and entertaining to such an extent that his lectures are looked forward to each day as a special treat by the large audiences that fill the auditorium. He is particularly attractive to those persons interested in modern methods of Bible study and modern Sunday school methods.

He has recently come to California from Iowa and is devoting his time to lecturing before institutes and conventions. He will close his engagement at Huntington Beach on Sunday and will go immediately to Ventura, where he will deliver a similar course of lectures before the Ventura Chautauqua.

Dr. Waite is a graduate of Cornell College, Mt. Vernon, Iowa, and of Garrett Biblical Institute, Evanston, Ill., and took a post-graduate course in Chicago University.

His first pastorate was over the College Church at Mt. Vernon, having followed the well-known foreign missionary, Dr. Henry G. Stuntz. From this pastorate he was called to the chair of philosophy and Biblical literature in Simpson College, as the successor of Professor Nicholson, who was called to the board of education by the general conference of the Methodist church. After filling this position for two or three years, he was assigned to the pastorate of Christ Methodist Episcopal church, Denver, Colo., which he occupied when he determined to come to California to make his home.

Leading Methodists are all agog as a result of the impression Dr. Waite is making at Huntington Beach, together with the knowledge that he wishes to remain permanently in this State, and it would not be surprising if some of them were already putting out wires to annex him to the galaxy of brilliant Methodist ministers in the Southern California conference.

OLIVET CONGREGATIONAL.

DR. MAILE FOR ACTING PASTOR.

Rev. John L. Maile, the veteran field secretary of the Congregational church of Southern California, has been called to be acting pastor of Olivet Congregational Church, made vacant some time ago by the resignation of Dr. B. F. Bonser. Mr. Maile will preach his first sermon as acting pastor tomorrow morning and evening, though he is no stranger to the Olivet pulpit. A reception will be tendered he and Mrs. Maile in the church parlors, Washington street and Magnolia avenue, on Thursday evening.

CHURCH ALTERATIONS.

PASTOR ON HIS TRAVELS.

For three weeks, including tomorrow, the main auditorium of the First Congregational Church will be closed, while repairs are being made. During that period, services will be held in the chapel on Sunday morning, but no services will be held in the evening. Tomorrow morning, Dr. Warren F. Day, pastor emeritus, will preach on "The Boy With Eyes."

Dr. William Horace Day, pastor of this church, now touring the Holy Land with Mrs. Day, expects to spend tomorrow in Jerusalem and the following Sunday in Cairo, Egypt. He writes that on last Sunday he had the distinction of preaching the annual sermon at the meeting of the missionaries of Western Turkey, on Prince's Island, in the Sea of Mormora.

CORNER-STONE CEREMONY.

GERMAN METHODIST CHURCH.

The corner-stone of the new First German Methodist Church, now in course of construction at the corner of Fifth and Olive streets, will be laid tomorrow afternoon at 3 o'clock. The ceremony will be under the direction of the pastor of the church, Rev. J. Durbahn, and addresses will be delivered by Rev. Dr. Otto Wilke, district superintendent; Dr. G. F. Bovard, president of the University of Southern California, and other ministers of the city. This is to be a fine structure and will stand directly between the Clara Barton Hospital and the Auditorium Hotel, the latter being now well under way.

PICNIC IN EASTLAKE.

PRESBYTERIAN BROTHERHOOD.

The Presbyterian Brotherhood of the Presbytery of Los Angeles, will hold a picnic in Eastlake Park this Saturday afternoon, from 2 to 6 o'clock. Invitations have been extended to all members of the Brotherhood and their families in the Los Angeles Presbytery, and all members of the various congregations are also asked to attend. The object is to get acquainted and have a general good time together. A basket dinner will be served at 6 o'clock.

CHURCH OPENING.

VERMONT SQUARE METHODIST.

The opening service in the Vermont Square Methodist Church, will be held Sunday morning, when a sermon will be preached by Rev. Dr. E. A. Kelly. The church is located at Budlong and Vernon avenues, and is of a bungalow type, having been built at a cost of over $3000. Rev. W. M. Kipp is the pastor. The services of tomorrow will not be in the nature of a dedication, which ceremony will be deferred till a later date. To reach the church, take Forty-eighth street car on Grand avenue line, and get off at Budlong.

CHAPEL DEDICATION.

COUNTY HOSPITAL MISSION.

The chapel that has just been completed at the County Hospital, will be dedicated under the auspices of the City and County Christian Endeavor Unions, tomorrow afternoon at 2:15, following is the programme of exercises: Song service, led by Harold Moss; scripture and prayer, Dr. Hugo Walker; address on hospital work, Mrs. E. R. Hudson; unveiling memorial window, A. J. Gatter; solo, Mrs. F. Rossiter; address, Rev. W. B. Watts.

Religious Brevities.

DR. BURDETTE "COMES BACK."

Rev. Robert J. Burdette, pastor emeritus of Temple Baptist Church, will preach in the Auditorium during the two last Sundays of August, his first occupancy of the pulpit since his return from Japan. Tomorrow Dr. W. H. Geistweit of Peoria, Ill., will preach his last sermons before returning home. In the morning his topic will be "Food or Fodder," and in the evening "The Touch of Gold." He will also address the young people of Temple Baptist Church at 6:15 p.m., his subject being, "Getting the Grip."

"The Patron of Art" will be Dr. Hugh K. Walker's subject on Sunday evening in Immanuel Presbyterian Church, the second sermon of his series on European capitals. The choir will give a sacred concert, including numbers from the old masters. Dr. Walker's morning subject will be "The Guidance of the Divine Eye."

Rev. R. H. Bender will preach in Central Presbyterian Church on Sunday evening on mission work in San Salvador, illustrated with the stereopticon. In the morning the pastor, Rev. A. B. Prichard, will preach on "Unsatisfying Springs."

Rev. Robert Renison, rector of St. Mark's Episcopal Church, this city, will address the men's meeting at the Y.M.C.A. Sunday afternoon at 3:20, on "The Inexhaustible Mind."

Miss Bertha Condi, national student secretary, will be the speaker at the vesper service in the Young Women's Christian Association at 4 o'clock Sunday afternoon.

Dr. Arthur S. Phelps has returned from his vacation, spent in the Hawaiian Islands, and will occupy his pulpit in Central Baptist Church tomorrow. In the morning he will preach on "A New Campaign," and in the evening on his trip to the South Sea Islands.

"Is the Immanuel Movement Dead?" will be the question Dean MacCormack will essay to answer in St. Paul's Pro-Cathedral Sunday night. His morning topic will be "Principles and Duties."

Rev. Dr. Oren B. Waite,
who has attracted attention among Southern California Methodists.

ARTESIA.

BEATS VICTIM'S HEAD TO PULP.

MURDER ENACTED AT NIGHT BY CAMPFIRE.

Cholos Employed in the Beet Fields Imbibe Liberally of Red Wine With the Usual Result—Refuse to Tell Name of the Slayer—Terror About Town.

ARTESIA, Aug. 12.—A murder was enacted in Artesia last night when an unknown Mexican laborer killed José Rayes by beating his brains out with a club. The two were camped near the river about a mile west of town with some other Cholos. The entire gang was employed in the beet fields.

They secured some liquor yesterday and all indulged in the "dago red" liberally during the day. This had the usual effect. When they were all gathered around the camp fire in the evening a melee started. One of the number, whose name is concealed by the others, got into a scrimmage with Rayes.

He knocked Rayes down with a large club and proceeded to strike the fallen man until he had literally beaten the top of his victim's head into a pulp. The others made no effort to stop the murder, and now refuse to divulge the name of the guilty one. An undertaker was called and removed the body to Norwalk.

This is only another of the many acts of lawlessness that this gang of Mexicans have indulged in around Artesia in the last few months. So far there has appeared no officer brave enough to try to arrest the gang, though several have made unsuccessful attempts. Members of this same gang have resisted officers, displayed weapons and committed other acts of an illegal kind on the business streets of this place, keeping the people in a state of terror.

Peace officers have been notified, but appear to be afraid of the Cholos. It is sincerely hoped by Artesia people that something will now be done by the authorities to put a stop to this lawlessness.

"AU REVOIR" BANQUET.

Employees of Cracker Company Give Handsome Testimonial to Retiring Officer.

The employés of Bishop & Co. tendered a banquet at the Hollenbeck café last night to P. R. Hazeltine, retiring superintendent, who, after almost twenty-one years of service, is taking an interest in a local concern. About 100 persons were present, P. J. Donnelly, manager of the chocolate department, acting as toastmaster.

The managers of all the departments responded to toasts. Josephine Petty gave a reading and Mrs. Estea Worthington spoke to the toast, "Ladies." C. D. Jackson, the oldest employé of the company, presented the ex-superintendent, on behalf of the employés present, with a gold seal ring embossed with the Masonic emblem, when he responded. "Friendship such as this," he declared, "is worth more than anything else on earth." He was later presented with a silver vase, almost three feet in height, by P. J. Donnelly.

"Chantecler" and "The Blue Bird"—Dr. Burton's last lecture, 11 a.m. today, Cumnock Hall, 50 cents.

Campbell Morgan's Lesson Helps.

BRIEF, PRACTICAL AND VALUABLE COMMENTS ON THE INTERNATIONAL SUNDAY-SCHOOL LESSONS.

By G. Campbell Morgan, D.D.

THE LABORERS IN THE VINEYARD.

Golden Text: Matthew xix, 30:

"But many shall be last that are first; and first that are last."

The Lesson:

Matthew XX, 1-16.

(1) For the kingdom of heaven is like unto a man that is a householder, which went out early in the morning to hire labourers into his vineyard. (2) And when he had agreed with the labourers for a penny a day, he sent them into his vineyard. (3) And he went out about the third hour, and saw others standing in the market-place idle, (4) and to them he said, Go ye also into the vineyard, and whatsoever is right I will give you. And they went their way. (5) Again he went out about the sixth and the ninth hour, and did likewise. (6) And about the eleventh hour he went out, and found others standing; and he saith unto them, Why stand ye here all the day idle? (7) They say unto him, Because no man hath hired us. He saith unto them, Go ye also into the vineyard. (8) And when even was come, the lord of the vineyard saith, unto his steward, Call the labourers, and pay them their hire, beginning from the last unto the first. (9) And when they came that were hired about the eleventh hour, they received every man a penny. (10) And when the first came, they supposed that they would receive more; and they likewise received every man a penny. (11) And when they received it, they murmured against the householder, (12) saying These last have spent but one hour, and thou hast made them equal unto us, which have borne the burden of the day and the scorching heat. (13) But he answered and said to one of them, Friend, I do thee no wrong; didst not thou agree with me for a penny? (14) Take up that which is thine, and go thy way; it is my will to give unto this last, even as unto thee. (15) Is it not lawful for me to do what I will with mine own? or is thine eye evil, because I am good? (16) So the last shall be first, and the first last.

This parable follows closely upon the subjects we have been considering and is indeed part of the same teaching. Jesus is still on the way to Jerusalem and is occupied in the solemn business of teaching His disciples. After the rich young ruler had departed and the Lord had talked to them of the difficulty and the possibility of a rich man entering the Kingdom of heaven, Peter said to Him, "Lo, we have left all and followed thee; what then shall we have?" The question was a materiral one. On behalf of himself and the rest he reminded the Lord that they had actually abandoned home and friends and daily advocations; and inquired what their reward would be.

His answer was characterized by perfect clearness and absolute definiteness. In some senses the promise He made was as material as the question that was asked. He definitely told the twelve that they should occupy twelve thrones judging the twelve tribes of Israel. There was, however, a distinctly spiritual note in the promise of the words "in the regeneration when the Son of man shall sit on the throne of His glory." It was a look forward, and there was no uncertainty in the announcement. Moreover, it has no specific explanation apart from the expectation of the establishment of an earthly order on the pattern of the heavenly. It assumed that eventually the prayer which He had taught them would be fulfilled and the kingdom of God would come. His name be hallowed, and His will be done, on earth as in heaven. In that day He distinctly announced that these twelve men should represent Him in the government of the twelve tribes of Israel.

That answer ended with the words of our Golden Text, which is the natural and proper key to the interpretation of the parable which constitutes our lesson. If we link these words with those with which the parable closes, "So the last shall be first and the first last," we at once discover that the parable is an illustration of their intention. To understand the parable therefore we must understand these words, and in order to accurate apprehension of the meaning of these words we must understand the parable. They are mutually explanatory.

We turn our attention first then to the parable itself, and being familiar with the story, confine ourselves to the examination of certain matters which it suggests. We notice first of all, that it is exclusively a parable of work. The thought of personal salvation, or character, does not appear from beginning to end. Briefly it is the account of a householder, needing help in his vineyard, and tells how he obtained it, and on what basis he remunerated those who served him.

Then we observe that during the process of the day the householder made five distinct calls for help; the first at the dawn of the day, the second at the third hour, the third at the sixth hour, the fourth at the ninth hour, and the fifth as late as the eleventh hour. There is no suggestion of hesitation on the part of the men when they were called. In each case those whom he bade enter his vineyard and share in the toil, obeyed.

In the next place we observe that all were paid the same amount at the end of the day, whereupon those first employed objected that theirs had been a longer and more strenuous period of toil, and yet they received only the same amount as those who had entered at the eleventh hour. The King's answer to those who objected was the simple vindication of his right, and of his righteousness. He had a perfect right to do what he would with his own, and he had literally fulfilled the covenant made with those who entered at the commencement of the day. In his answer moreover he unmasked the reason of the objection to his goodness was the result of their evil nature.

Finally it is pertinent for us to inquire what is the real teaching of this parable. And first we must be most careful not to interpret it so as to contradict the teaching of Jesus in other connections. The parable of the talents to which we shall come in a subsequent lesson is the complement of this. That reveals the fact that there will be degrees of reward, and shows upon what basis they will be apportioned. The simple teaching of the present parable is that rewards will be according to opportunity afforded. Those called at the eleventh hour, filling that hour with honest toil, were true to their opportunity, and consequently their reward was equal to that given to men who though they had labored twelve hours, had been no more than true to their opportunity. Responsibility in each case began when men were called into the vineyard.

The parable then as illustration of the words of Jesus, "But many shall be last that are first; and first that are last," does not constitute an answer to the question which Peter asked. That was definitely answered in the promise that in the regeneration the twelve should sit upon thrones judging the tribes of Israel. It was rather a warning in view of the assumption or claim of Peter, that these men had made special sacrifices. The warning of the parable is crystalized in the Golden Text, and may thus be summarized. Those first in an opportunity will be last in the matter of rewards if they fail to take full advantage of that opportunity. Those last in opportunity will be first in the matter of rewards if they fulfill that opportunity.

It is a warning which is as surely needed today as when Jesus uttered it to His first disciples. Of course there is, as we have already seen, no application here to the subject of personal salvation. It is exclusively a question of service rendered to the King. That being remembered, we can at once see how this teaching corrects misapprehensions as to the principles of reward, in the economy of God. We are prone to think that the measure in which service is continuous or conspicuous will determine the nature and amount of the reward. No graver mistake could be made. If the King appoints to long and arduous toil, reward will depend upon fidelity thereto. If on the other hand, His appointment be that of service in an obscure place, or for a brief period only, the same principle applies, and the reward will be in proportion to the faithfulness of those whom He calls into the service.

Christian Endeavor.

MASTER OR MASTERED?

Terse Comments Upon the Christian Endeavor Topic for August 14: "Do You Let God Plan Your Life?"—[Jer. x, 23; Prov. iii, 1-10.

By William T. Ellis.

The disciples who get closest to Christ, and who live most constantly in the sunshine of His near presence, are those who have passed through the valley of self-surrender and who there have learned the secret of a submissive spirit. Jesus delights to walk with those whose hearts declare, "Not my will, but Thine, be done."

We must sit at the feet of the Master before we can walk by His side.

Crown Christ King. That is the secret of victory. No life has two thrones. If Cnrist sits on the throne, then self has lost his power. If Christ be obeyed, the passions and desires of the old nature will clamor in vain for a hearing. Only that is a mastered life over which Christ is Master.

If we are surrendered to Christ we shall not surrender to self.

The great indictment that Christ brought against the things for which men were giving their lives was that they were not worth while. They were not in themselves bad, but they were of minor importance; they did not last. His summons to men was a summons to rise to a loftier conception of life. He bade them lift up their aims and quit the mere existence which took no count of highest things. Jesus implanted in men's breasts a divine and eternal ambition. "Seek first the kingdom," cried He; these lesser and incidental things will then fall into their proper place and be added unto you. They of themselves, as life aims, are not worth a thought.

For all that men have trusted Christ in the past, we may trust Him today. Every triumphant Christian, every martyr, every hero of the faith, and the Church of God itself, are all witnesses to the truth that our Lord is to be unwaveringly trusted for everything needful.

The ghost of tomorrow haunts many persons. They fear the future. They worry about what the days may bring forth. And by this worrying and fretting care they incapacitate themselves for bravely meeting tomorrow when it does come. The Master wants us to trust Him for the tomorrows. They are His, stored up by His hand, and therefore laden with nothing but good for His disciples. So let trust take the place of trembling and faith the place of fear.

The secret of faith, the secret of endurance, the secret of success in the Christian life, is "seeing Him who is invisible." We get all our faith by keeping the eye firmly fixed upon Him in whom faith has its beginning and end. Would you trust more? Then look to Jesus more.

All of a Christian's power is imparted power.

A child goes driving with his father and pleads to hold the reins. He is permitted to do so—above where the father's hand grips them. The real guidance and control is with the father. As little children we chafe and fret to be given free rein over the world within and without; but we are safe only when we let the hand of Omnipotence control.

The power of the father is the protection and peace of the child.

An obedient child delights in the presence of its parents; a disobedient child dreads it. What we think of the omnipresence of God is largely determined by what our moral attitude toward Him has been.

We should be proud to have a house that had been planned by a famous architect; but our life may be planned by the most glorious of all architects.

Seven Sentence Sermons.

Nothing happens to anybody which he is not fitted by nature to bear.—[Marcus Aurelius.

Whate'er you think, whate'er you do,
Whate'er you propose or pursue—
It may be small, but must be true.
—[Ida Hahn.

"Few men are happy as their neighbors think them, or as miserable as they believe themselves to be."

God has two dwellings—one in heaven and the other in the meek and thankful heart.—[Izaak Walton.

Truth crushed to earth shall rise again—
The eternal years of God are hers;
But Error, wounded, writhes with pain,
And dies among His worshippers.
—[Bryant.

Were I a nightingale, I would act the part of a nightingale; were I a swan, the part of a swan.—[Epictetus.

We are in such hurry that we no longer have time to sit down and dream dreams, and no people make intellectual advance unless they do dream their dreams.—[Woodrow Wilson.

Policeman Heinrich Wolf's 44th birthday came to a joyful climax in New York last Thursday night with the receipt of a cablegram from an attorney at Stuttgart, Germany, announcing he was principal heir to an estate of $125,000 left by an uncle.

WORKS' IRON HAND.

(Continued from First Page.)

truth I applied to Mr. S. Manson Abbott, first reader of the church, for a hearing before the church committee, not on my own behalf but on that of my daughter. I met them the next morning, asking them to permit Mrs. Wilson to voluntarily withdraw from the church, to spare her the disgrace of trial and excommunication. Nothing was said of myself.

"Two days afterward, we received notice that we had been dropped from the church—without a hearing, without consideration. In doing so, the board deliberately violated the moral law of our faith, the principles of Christian Science, the explicit rule of the Manual, the bylaws of the Second Church Itself. They had no more right to strike our names from the rolls than they would have had to tamper with the records at the Courthouse or the City Hall.

"UNQUALIFIEDLY FALSE!"

"I appealed by letter to Judge Works for a reconsideration. He asserted that I had been given a hearing—which was unqualifiedly false, every word of it. They wrote to the mother church, of which I am a member, asking that I be dropped there also. I placed my own case before the mother church, and I have the assurance of the board of control that no action will ever be taken without full compliance with the bylaws. They have not dropped me, and they will not drop me.

"Again and again I have asked for a hearing, but it was always refused. I employed two Christian Science attorneys to present my case to Judge Works, and they were both refused a hearing. Then I was forced to secure a lawyer outside the church. It was only when they learned that I was about to begin a civil suit that they at last consented to hear my case. A secret hearing was set for Monday night in the office of the church."

Mrs. Marsters's usually placid face flamed with indignation as she told of the proceedings of the tribunal.

"They claim to be Christian Scientists, to adhere to the basic doctrine of love, the fundamental of the church!" she cried. "There was nothing Christian about it—malignant hate was all they manifested. Judge Works behaved like a boor—with a coarse impudence the like of which I never saw. When I spoke of the lapse of time between the planning and my discovery of the truth, he fairly bellowed at me that he did not believe a word of it. When I told of the heart-breaking vigil of days and nights beside the bedside of my daughter, crushed and broken, sobbing and forsaken, he threw back his head and roared in rough, coarse laughter.

CHARGES DISPROVED.

"Every point against me was taken up by my attorney and disproved; every detail of my defense presented and demonstrated to be actual and literal truth. At the close of the hearing the board announced that it would consider, whereupon we withdrew. Two days later my attorney received notice from the clerk that the board had declined to reopen the case.

"Throughout my life I have scrupulously maintained my moral and spiritual integrity and kept my name spotless—I do not intend, at this late day, to allow any one to blemish it. I have been patient for a long time, but it is at an end now. They have dropped me unlawfully and they must reinstate me or stand a suit. My attorney is preparing papers now and investigating the law touching upon the case.

"I am a Christian Scientist—I have been one longer than any one of those who have presumed to sit in judgment upon me. Yet I cannot attend service; I will not so long as my name is tarnished."

Of different metal is the daughter, Mrs. Wilson. Her eyes spat fire, she stamped her foot as she exclaimed:

"John D. Works isn't fit to wipe my mother's shoes—or mine! He has not behaved like a Christian Scientist—the action of the board was unjust and unjustifiable. My husband has been a better Scientist than they, and he has never been a member of the church.

"Neither of us have been dropped from the mother church, nor shall we be. And both of us shall sue for reinstatement in ours. I was dropped—but I paid no attention to their notices. I still attend church when and where I please. When I cannot, I and my children hold our little services here at home.

"I am still a member of the Christian Science Students' Association. My teacher, Mrs. Lizzie Filbert, herself a pupil of Mrs. Eddy, has not dropped me, and she will not. The really, truly Christian Scientists are with me—they believe in and trust me."

PLANS HIGH CLIMB.

Whittier Boosters' Club Arranges for Picnic at Mt. Lowe— Few Houses to Rent.

WHITTIER, Aug. 12.—The Whittier Boosters' Club is making plans for a big "Whittier's Day," which will include an excursion to Mount Lowe, in the near future. Special cars are to be provided, carrying Whittier bannners and a fine programme of sports and speeches, as well as an old-fashioned basket dinner will be among the many attractions that are to draw every resident possible from the Quaker City to the outing. A special committee from the Board of Trade accompanied Pacific Electric officials up to Mount Lowe yesterday to perfect the plans, and soon all the plans will be formally announced. It is proposed to make it a truly notable event in the history of this city.

HOUSES SCARCE.

Although this is the midsummer season, when people are supposed to be away and vacant houses are expected to be more plentiful, yet, upon investigation, it is ascertained that right now there is a great scarcity of desirable home places for rent. Business men are discussing the matter, and it is likely that an effort will be made to induce local capitalists to invest some of their surplus cash in this direction. A large apartment-house would also be a desirable acquisition.

Where Services Will Be Tomorrow

SATURDAY MORNING.

Stanton Wi

HIGH PITCH.

ES "PHIL'S" OOD SERVICE.

Burdette Tells of Work against Racing Evil.

Cheers at Riverside for Stanton.

Votes Are Gained in of Campaigning.

WIRE TO THE TIMES.]

SIDE, Aug. 12.—[Exclusive A day of active campaigning the San Gabriel Valley by Stanton and a party of his crowned tonight with the most enthusiastic political Riverside has seen in the paign.

man's Club House was filled when the last strains of band died away and J. McIntyre arose and gave on, his friend and neighbor, eulogy.

the peer of any man the California has ever produced," said in closing, "and he a Governor of whom the will be proud."

McIntyre said that the at- as larger than that at any held by other candi- Governor here, larger in attendance than the two meetings put together. In attendance and the enthusi- afforded a very great and able surprise for even the of Mr. Stanton's Riverside supporters, whose number

Intyre introduced Mr Stan- "next Governor of Califor- were loud and pro- though. He had already Stanton is the only ab- candidate for the nomination for Governor in campaign, and the people statement wildly.

FROM SHOULDER.

talked right from the hitting blow after blow, and argument after argument deep into the minds of his

not be campaigning in California," he said. "The Southern California should campaigning for me. It is of importance to the people California that they have from their own part of the time, than it is important shall be Governor."

proceeded to show just how to that there be a Gov- the southern part of the the State is redistricted, of the new Federal cen-

islature will be composed California men in the to one, when the redis- me by it at the next ses- there is a Northern Cali- the Governor's chair, at time, Southern California anything like a 'square years ago Southern Cali- square deal because Henry Governor, and he was a fornia man. The redis- by the coming Legisla- ten years, and will abso- political status of South- for all that time. It is that there be a Southern Governor in Sacramento, power, and to see that fornia gets her just pro- new Assemblymen, Sen- congressmen.

matter of the equalization need for a Southern Cali- or is even greater. The not reform the equali- and unless it is com- a Southern California thern California may ex- raise of assessments and increased taxes every year ern California Governor is

address was a clear, con- of the things involved great issue of the present reforming of the dis- State, more especially the districts. He was listened attention, and his remarks frequently punctured with ap- he had the sympathy from first to last, and evidently he made many

HIS BEST VEIN.

J. Burdette, who fol- was in his best vein, humor and sound polit- nice proportions. The convulsed with laughter and set to deep thinking the course of his speech said:

great patriot of our Revo- one of the great ora- world, Patrick Henry, said, before the Convention of Virginia, in 1775: 'I have by which my feet are that is the lamp of expe- no way of judging the the past.'

no other way. A man's the prophesies of his We trust a man or we by what we already said old Josh Billings: me once, that's his fools me twice, that's laughter.]

Philip A. Stanton as a poor votes, upon a plain all men may read. If we point you to what know what he will do if Speaker of the Assem- promise; that's his want to know how he promises he makes to campaign, we tell you to pages of his record and never broke a promise people of California, the habit of keeping the spirit and to the never learned the poli- making promises with [Cheers.]

who know him best; his own legislative dis- forty-first, his closest nearest business associ- the Assembly in No- he did what he said he so well that the peo- elected his neighbors, who kept all his promises, interests of the people faithfully and effi- again returned him times. And he added of his record; he more the high opinion of his the people of the Sev- Again they re- they believed him

SOME surprising facts relating to the accident have been developed since the fire. They will be presented in The Times Magazine, of this day.

"Stanton Winning, Johnson's Billingsgate Ruined His Chances," Say Citizens.

HIGH PITCH.

TES "PHIL'S" OOD SERVICE.

Burdette Tells of Work Against Racing Evil.

Cheers at Riverside for Stanton.

Votes Are Gained in y of Campaigning.

WIRE TO THE TIMES.]

Aug. 12.—[Exclusive] A day of active campaign- the San Gabriel Valley by A. Stanton and a party of his was crowned tonight with the and most enthusiastic political Riverside has seen in the campaign.

Woman's Club House was filled when the last strains of band died away and W. J. McIntyre arose and gave his friend and neighbor, eulogy.

the peer of any man the of California has ever produced," said in closing, "and he a Governor of whom the will be proud."

McIntyre said that the at- was larger than that at any held by other can- for Governor here, larger in than the two put together. In attendance and the enthusi- a very great and surprise for even the Stanton's Riverside supporters, whose number

McIntyre introduced Mr. Stan- next Governor of Califor- loud and pro- He had already is the only candidate for the for Governor in and the people wildly.

SHOULDER.

right from the blow after blow, and argument after argument deep into the minds of his

not be campaigning in California," he said. "The Southern California should campaign for me. It is of importance to the people California that they have from their own part of the than it is important I shall be Governor."

proceeded to show just how it is that there be a Gov- the southern part of the the State is redistricted, of the new Federal cen-

Legislature will be composed California men in the to one, when the redis- by it at the next ses- if there is a Northern Cali- the Governor's chair, at time, Southern California anything like a 'square ago Southern Cali- square deal because Henry Governor, and he was a man. The redis- by the coming Legisla- years, and will abso- political status of South- for all that time. It is there be a Southern Governor in Sacramento, power, and to see that California gets her just pro- new Assemblymen, Sen-

matter of the equalization need for a Southern Cali- is even greater. The not reform the equali- and unless it is com- Southern California Southern California may ex- of assessments and increased taxes every year California Governor is

address was a clear, con- of the things involved issue of the present the reforming of the dis- State, more especially the districts. He was listened attention, and his remarks punctured with ap- he had the sympathy from first to last, and evidently he made many

HIS BEST VEIN.

J. Burdette, who fol- was in his best vein, humor and sound polit- nice proportions. The convulsed with laughter set to deep thinking the course of his speech said:

patriot of our Revo- one of the great ora- Patrick Henry, said, before the Convention of Virginia, in 1775: 'I have by which my feet are that is the lamp of expe- no way of judging the by the past.' other way. A man's the prophesies of his We trust a man or we by what we already Said old Josh Billings: fools me once, that's his fools me twice, that's [Laughter.]

Philip A. Stanton as a your votes, upon a plain all men may read. If know what he will do if we point you to what Speaker of the Assem- promise; that's his- want to know how he promises he makes to campaign, we tell you to of his record and never broke a promise people of California. the habit of keeping the spirit and to the never learned the poli- making promises with [Cheers.] who know him best; own legislative dis- Seventy-first, his closest business associ- the Assembly in No- he did what he said he well that the peo- his neighbors, who elected him again in all his promises, of the people faithfully and effi- again returned him And he added his record; he more high opinion of the of the Sev- Again they re- they believed him to be the best man in the district to represent their best interests. After they tried him as their representative in the Assembly once, they never had another candidate. They never wanted another one. They saw him tried by the wet fleece and the dry, and he came out a Gideon, a champion of the people, every time. They saw him tested by fire, and he came out gold. He was true to every promise. Faithful in every trust. He never betrayed the confidence which his constituents reposed in him. From the day he came to California he has been, in political, social and business life, a man of his word. He came here poor, and sick, with the education of the public schools his capital.

"By force of sterling character he has made his way to his present station, honored by the people because he honored them. Not by clique nor machine appointment, but by the free votes of his neighbors, he was elected to the Assembly and again and again and again. By the free votes of the Assembly — the Lincoln-Roosevelts among them, he was promoted to the chair of the Speaker. And now, because in all these positions of honor and trust he has been true and faithful, the people say to him once more, 'Friend, come up higher.'

"Step by step, along plain ways, walking honestly and speaking fairly and acting honorably among men, he has made his way, a true man among all men; until his political enemies bear tribute to the unimpeachable quality of his personal character and high ability. What more do you want in your candidate?

"When a man comes out here among us and asks for recognition and confidence, someone asks, 'Where does he come from?'

"'Oh, from a town in Ohio.'

"'Let us write back there and ask about him.'

"Now, Mr. Stanton is no stranger to the people of Riverside. But suppose some of you, newly arrived in this paradise, want to know about him? Write over to the Seventy-first district where he comes from. They'll tell you about him. They'll say to you, 'He's our boy. And he looks mighty good to father. We vote for him every time we get a chance.' Now, you can't do better than to accept the indorsement of a man's next-door neighbors. I'll tell you—if you are at all uncertain about Phil Stanton's standing, and ability, and honesty, and patriotism, you vote as they do in the Seventy-first district—that's all we'll ask of you.

"Let me remind you of one thing which you all know mighty well, but which we are apt to forget, as we are prone to forget a man when we don't need him. During the winter of 1908-1909 the ministers of California couldn't cry Philip Stanton's name loudly enough, nor often enough, nor with too much emphasis of appeal. For the great question then agitating the public mind was the evil and the shame of race-track gambling in California.

"We had tried to blot out this infamous disgrace, but the race-track gamblers, with such mighty champions in the Assembly as Grove L. Johnson and John W. Mott, were too strong for the moral forces of the State as represented at Sacramento. All such bills went to the Committee on Public Morals, which in years past had been a hideous burlesque upon the name. There is a story current yet, that upon one occasion, in a spirit of shameless defiance of public decency, the report of this committee was written in a San Francisco brothel. But Philip A. Stanton was returned by his constituents, as usual, to the Assembly. The Assembly honored this true patriot and good citizen and honored itself no less by electing him Speaker.

"He had promised the people of California that he would do his best and strongest to secure the passage of the bill to abolish race-track gambling from the State. As usual, he kept his word. He appointed a Committee on Public Morals worthy of the great responsibility and high duties of such a committee. He gave to the religious people and the moral element of the State the committee they wanted. And the hopes of good people ran high.

"We clustered—we crowded around Speaker Stanton. Ministers and deacons and laymen, church members of all denominations, Y.M.C.A. people, and W.C.T.U. people rained letters upon the Speaker, imploring him to come to our aid. We made his daily mail a burden of petitions. You might hear his name in the prayer meetings during that struggle of civic righteousness against the race track and its foul brood of vice and drunkenness and crime. The church people made Speaker Stanton the standard-bearer of righteousness in that fight. They could not have chosen a champion more faithful in all that Assembly. He did stand by them. He kept his promise faithfully. He appointed the right kind of a committee to take charge of that bill. He crowded it through the committee. He drove it through the Assembly, against opposing forces of influence, political combination and money, and the bill became a law. [Loud applause.]

"Now, let all friends of good government, of clean government, of government by the people, rally around Philip A. Stanton, as they crowded around him then. Let them shout his name with acclamation as they cried it with imploring appeals for assistance then. Let them keep faith with the man who kept faith with them. Let them stand by the man who stood by them. Let them support their supporter. If they will do this—and this is the least, in common gratitude and plain appreciation they can do—the election is over now, and Stanton is our next Governor.

"I tell you, good men everywhere, every pulpit in California should have a word of commendation and a prayer next Sunday for the man who smote race-track gambling and its brood of foul iniquities to its death in our fair State—Philip A. Stanton. We weren't any of us afraid to 'preach politics' when we thought that bill was in danger. Is it now 'politics' publicly and frankly to commend the true man who then at our prayers wrested that bill from the hands of its enemies and safely guided it through all encompassing perils to its triumphant passage into a law? That seems to me to be only common gratitude—the simple appreciation of a friendly deed by a friend in need.

"Let us elect Stanton for our Governor, and then let come what may come in storms of perplexing questions, political convulsions, civic perils, threatening dangers to the State, we will know what manner of Governor we have, and we will know where he will stand on every question of right against wrong, of broad patriotism opposed to narrow and bigoted partisanship, of the people's will against politicians' conspiracies. Because our Gov. Stanton will be a man of the same metal of which Speaker Stanton was forged in the testing fires of fierce trial and on the great anvil of experience, a man of gold and steel and red blood—warm hearted, clear-headed, clean handed—a man of the people." [Prolonged cheering.]

After the meeting tonight, Dr. Burdette said: "I don't go back on Stanton now. I promise to be at the Los Angeles Stanton meeting in Simpson Auditorium tomorrow night, to speak in Stanton's behalf."

SOME surprising facts relating to death by accident have been developed by the recent census. They will be presented to readers of The Times Magazine, of the coming Sunday.

RISING TIDE.

(Continued from First Page.)

sons. Indeed, I am for Southern California men right through because I am for Southern California.
JAMES A. DAY.

He Is Straight.

Stanton is my choice for Governor because he is a straight Republican and a good man. I would not vote for an insurgent for anything under any consideration. Stanton will get there.
D. S. BLACKBURN.

Fills the Bill.

I am for Phil Stanton for Governor. He seems to me to be able to fill the bill and I think it is high time this part of the State had such a representative in Sacramento and the kind of Governor Stanton would make, together with a Republican Legislature.
J. A. COREY.

LONG BEACH.

Will Carry City.

Having been with Mr. Stanton in various parts of Southern California, and having met with the different leaders of the genuine Republican kind, and knowing how they have the situation sized up, I feel confident that Stanton will be the nominee. As to the situation in Long Beach: My opinion is there has been a great change here within the past few weeks. This change has turned the tide in Stanton's favor, and I believe he will carry this city.
CHARLES L. HEARTWELL,
Retired Banker.

What Johnson Did.

Phil Stanton is going to win. His campaign has been conducted in a clean, honest manner, and he has won votes right and left since he first began his canvass. Hiram Johnson has made a lot of votes for Stanton.
JOHN E. DALY,
Attorney.

IN SAN PEDRO.

Stanton and Meserve.

Stanton is coming right to the front and his chances look better every day. A long pull and a strong pull and a pull all together will bring him the nomination. There is a strong sentiment here for Stanton and Meserve and a Republican Legislature through and through.
EDWARD H. BAUTZER.

Fine Prospects.

Stanton and Meserve and a regular Republican Legislature—that is what I am for; and the prospects of success are fine.
DON KNIGHT.

Way to Victory.

The way to victory is through strong united effort and a full vote of the regular Republicans. Stanton is making new friends here every day.
J. E. LOGAN.

IN ONTARIO.

L.-R. Candidate Not Popular.

Phil Stanton will poll a good vote in Ontario. The people here would be glad to see him and hear him talk. The Lincoln-Roosevelt ticket is not strong in this section, as the candidate for Lieutenant-Governor, A. J. Wallace, is in bad odor, owing to his mix-up with the San Antonio Water Company and the Chaffey College land scandal
C. G. FRANKISH.

IN SAN BERNARDINO.

Curry Slumping.

Delegates to the recent conference of conductors, engineers and trainmen at San Francisco have been recalled, according to local railroad men, as a result of much dissatisfaction at the indorsement given the candidacy of Charles Curry for Governor. The indorsement was given by a small minority, and the indorsement is not meeting with favor among any of the railroad men in this section.

It is said that as evidence of their dissatisfaction the various lodges are preparing to indorse another candidate. Stanton is breaking in here.
J. A. GUTHRIE.

IN WHITTIER.

To Represent the South.

There is every reason why people of Southern California should work for the nomination and election of a man who will represent the South as well as the North, and I believe that Stanton is such a man. His record in the Legislature has been good and he has shown himself to be a citizen of California in the broadest sense, and not the representative of any section or clique. He is a business man and a man of the highest integrity, and I believe that he will secure the nomination.
C. W. HARVEY.

IN FULLERTON.

Vital Issue.

The orange growers of this section believe that the issue is vital to them and are largely supporting Stanton and Meserve and a regular candidate for the Legislature.
WILLIAM G. WICKERSHAM.

Stanton and Meserve.

A strong united effort will surely result in victory and save the State to the Republican side. I am for Stanton and Meserve.
HARRY G. MAXWELL

Pull Together.

We cannot afford to run the risk of turning over the Governorship and the Legislature to our opponents, the Democrats. We will win if we pull together.
E. K. BENCHLEY.

IN PASADENA.

Proud of Stanton.

Phil Stanton is one of the best men I know anywhere. I have been intimately acquainted with him ever since he came to this country. I have traveled all over the State with him and know him thoroughly. I know that he has never done anything out of the way. His work in the Legislature has been absolutely right. Speaking of reform, he is one of the greatest reformers we have ever had in California. I believe he will certainly win. He is gaining ground all the time, and will come before the primaries stronger than ever. I have watched his campaign from the first, and he has made a good, square, open, clean fight. I have read Hiram Johnson' talks on his last visit to Southern California, and they were such as to certainly do his cause great harm.
ROBERT EASON.

Stanton Our Friend.

Phil Stanton has made a good, clean campaign all the way through. It is just like him, too. I have made considerable inquiry and I find that sentiment is growing in his favor all the time. We need a Governor from Southern California, and I think the people should support him. He will do us more good than any of the other candidates. I think Johnson is losing ground every day, especially here in Southern California. His rash utterances have certainly done him no good. I am opposed to that kind of dirty work. It is not right and the people should not stand for it.
MATTHEW SLAVIN.

Johnson Losing Fast.

I confidently believe Stanton will win at the primaries and be elected Governor. It seems to me every one in Southern California should support a man from this end of the State. He has made a fine record, and if elected Governor he will make as good a Governor as he has made a legislator. I have read the speeches of Johnson during his last trip to Southern California, and I do not think the people of Southern California are going to stand for them. I have been around a great deal, and so far as I am able to learn, Johnson is losing ground very fast in all parts of the State, and particularly in the South.
E. T. OFF.

Splendid Fight.

I have known Stanton for years and I regard him an excellent gentleman in every respect. He has made a splendid fight for nomination, and I believe he will win next Tuesday. I do not like the way Johnson has conducted his campaign, and especially do I not approve of his vituperative speeches while on his last trip to Southern California. They have certainly done his campaign much injury.
H. W. MAGEE.

Stanton Will Surprise Us.

Phil Stanton is one of the most honest politicians we have ever had in California, and I believe he will be elected for Governor. He is gaining ground very fast all over the State, and especially in Southern California. I like the way he has conducted his campaign, too. I think he will fool a whole lot of people next Tuesday and will run away ahead of what most people think. I believe Johnson is losing ground very fast. His last trip down here certainly did him a great amount of harm. His bitter language was fierce, to say the least, and shows the kind of man he is.
JOHN M'DONALD.

IN LOS ANGELES.

From H. E. Huntington.

I would like to see Mr. Stanton elected Governor of California because I know him to be a man of ability, of integrity and of force and I believe Southern California will be much the gainer by his election.
H. E. HUNTINGTON.

Yes We Should.

Mr. Stanton should be elected Governor because he has the qualifications and will diligently safeguard the interests of the State as a whole. We also should elect a Republican Legislature that will give us the right United States Senator.
REESE LLEWELLYN,
Llewellyn Iron Works.

Stanton's Debt to Johnson.

Stanton has certainly gained by the speeches of the Goo-Goo candidate in this section of the State. He will no doubt owe his victory to this very campaign of vilification.
F. P. DUNN.

Nothing Can Stop Stanton.

I believe that Stanton's candidacy for Governor has gained tremendously in the past two weeks and that he is sweeping on to victory. It looks as though nothing can stop him. Johnson's last visit to Southern California and his speeches certainly hurt him and lost him votes.
WARREN GILLELEN,
President Broadway Trust and Savings Bank.

Stanton's Success Assured.

Vilification can never gain a man anything in political battle. It usually ends badly for the man who tries it. In just this way Stanton has probably obtained the sympathy and support of many of the former Johnson supporters and his cause is assured of success, at least in this end of the State.
C. C. LOOMIS.

Vile Speeches of Johnson.

I believe that Stanton could never have had anything better happen for his cause than the vile and intemperate speeches of one Johnson in this part of the State. He will undoubtedly owe his victory, which at present seems assured, to this very thing.
J. W. WHITE.

Stanton Will Succeed.

Stanton is my choice for Governor because of the able service rendered the people while in the Legislature. I believe he will win. Johnson's speeches in the south helped Stanton. It is just as important that we elect a Republican Legislature.
W. M. BOWEN.

A Southern Californian Needed.

We should have a Southern California man for Governor in order to get proper consideration.
J. A. GRAVES,
Vice-President Farmers' and Merchants' Bank.

Stanton's Gains.

I believe that Stanton's candidacy for Governor has made a decided gain in the past few days and I don't think anything can stop him from being elected. He is my choice for the office. Johnson injured his cause by his speeches.
NEWMAN ESSICK,
Cashier Commercial National Bank.

Stanton vs. Johnson.

Southern California should have a man for Governor. Mr. Stanton is the man for the place. He looks like a winner. Johnson's speeches hurt his cause.
HENRY COIT,
Cashier Bank of Southern California.

Stanton Should Win.

Mr. Stanton is eminently well fitted for the position of Chief Executive of this State. He should be elected.
W. H. COUNCIL,
Los Angeles Hay Storage Company.

We Need Him.

I am for Mr. Stanton because of his record as a business man, and as a member of the Legislature. We need a man from Southern California to represent us in the Governor's chair.
C. R. BRADFORD.

From M. C. Adler.

Mr. Stanton's record shows him to be a clean-cut, honest man. He has been my choice from the start, and the southern part of the State needs a man like him to represent them.
MEL C. ADLER,
V.-P. Harris & Frank.

Stanton's Case.

Mr. Phil Stanton is my choice for Governor of the State of California, as I believe him to be a man of extremely high qualities and well qualified for the office. He should be elected on the merits he has shown the people by his past record.
W. L. RICH,
Traveling Inspector P. E. Ry. Co.

Why Stanton Will Win.

I think Stanton will win, because he is the logical man for the place. Also, because Southern California is entitled to the Governorship—especially needs to win at this time on account of redistricting the State. We are entitled to thirteen more members in the Legislature, and Stanton will see that we get all that is coming to us in every respect. Every loyal voter of Southern California should cast his vote for Phil A. Stanton and a Republican Legislature.
M. E. JOHNSON.

Phil's Record.

Mr. Stanton, in my opinion, deserves to have the confidence and support of the voters of this State, because of the record he has shown.
R. D. BRONSON.

South Entitled to It.

Mr. Stanton is my choice for Governor. I believe the South is entitled to the office and Stanton is the man. He should be elected on his record.
A. B. CASS.

Should Be Elected.

I am for Mr. Stanton because he possesses the highest qualities in every way for that office, ability, experience, etc. He should be elected.
CHARLES BRADLEY,
Golden State Life Co.

Looks the Winner.

Phil A. Stanton, candidate for Governor, looks like a winner at next Tuesday's primaries. He is eminently fitted for the place because of his experience. Johnson is losing ground.
EARL COWAN,
Earl Cowan Company.

Our Chance.

I have been personally acquainted with Phillip A. Stanton, gubernatorial candidate for California, about twenty years; have observed his record as a private citizen, as an active business man, and as a member of the State Legislature; and I thoroughly believe this is an opportunity to select a Southern Californian eminently well qualified for the position of chief executive of this great State, which should inspire to action every voter in Southern California, irrespective of party politics.

Mr. Stanton, if elected, will not only diligently safeguard the interests of the State as a whole, but will see that the interests of no particular portion of the State are fostered at the expense of some other portion.
M. N. AVERY,
President German-American Saving Bank.

From W. H. Anderson.

I am for Philip A. Stanton for Governor because he in every way possesses the highest qualifications for that office, ability, integrity, experience in statesmanship and the earnest and fearless determination to do the right way at the right time.

I also support Mr. Stanton because he is a Southern Californian; and, other things being equal, I am always for my friend and my neighbor.

While I know that Mr. Stanton, if elected, will fearlessly and impartially administer his high office for the full benefit of all of the people of the entire State, regardless of section, party or faction, I also know that Southern California has an immediate and present need for the services of a Governor who will see that her necessities are fully and fairly provided for without favoritism but with justice, and this can only be accomplished by a Southern California man possessing, as Mr. Stanton does, an intimate knowledge of her needs and her rights.

Southern California for many years has carried the Republican standard to victory when the northern wing of the party came down to Tehachepi hopelessly defeated; and it is only just, fair and equitable that she should receive occasional proper recognition at the hands of the party and be accorded her right to name the Governor at least once in three terms, which is all that she is now asking.

I am also in favor of Mr. Stanton because through years of intimate knowledge of him, I have never known him to swerve in the slightest from the straight line of duty, or to do a dishonorable act; but, on the contrary, I have known him to invariably stand in the forefront of the fight, without fear or favor and without regard to personal advancement, when duty called him.
W. H. ANDERSON,
Of the law firm of Anderson & Anderson.

The Right Man.

I am for Mr. Stanton because he has the ability, integrity to serve the people of California well. We are entitled to a Southern California man.
THOMAS NEWLIN,
Vice-president Farmers' and Merchants' Bank.

Will Be Nominated.

Stanton is the man for the place, and I believe he will be nominated next Tuesday.
W. G. HUNT, President Pioneer Roll Paper Company.

Efficiency.

I am and have been for Mr. Stanton because of his efficiency. He should be elected.
F. W. BRAUN, Braun Corporation.

Good Record.

Stanton is my choice for Governor. He has made a good record as a business man as well as a legislator.
ANDREW BEYRLE, President California Planing Mill Company.

Important.

Stanton stands on his record. He should be California's next Governor. And it is also important that we elect the right legislators.
MILO BAKER, Baker Iron Works.

The Man.

Phil A. Stanton is the man for the position of Governor of California because he is fitted for the place.
A. C. BRODIE, L. A. Soap Company.

He's Business.

Phil A. Stanton is my candidate for Governor because of his sterling qualities. His record as a business man and legislator proves his fitness for the place.
W. M. GRAY, Western Wholesale Drug Company.

Will Be Good Governor.

Mr. Stanton, if elected Governor of California, will diligently perform the duties of the office, as he is thoroughly competent to do so.
W. E. HAMPTON, Pacific Tank Company.

On His Record.

Mr. Stanton will win on his record. He should be elected Governor.
W. H. ALLEN, JR., Title Insurance and Trust Company.

Deserts.

Phil A. Stonton should be elected Governor because of his past record.
C. W. HOUSTON.

Right Governor and Legislature.

This is a critical time for Southern California, and when the new division of legislative districts is to be made. We now have the people and are entitled to our share of the Legislature, so as not to be domineered over by San Francisco. I am going to support Phil A. Stanton and believe he will be the next Governor.
R. W. BAILEY.

Should Be Elected.

Because of his ability, integrity and experience in business and legislative affairs Mr. Stanton should be elected Governor of this State.
H. P. HOFFMAN, Hoffman-Marks Company.

The Qualifications.

I would like to see Mr. Stanton elected Governor of this State. He has the qualifications.
A. J. BAYER, Pacific Iron Works.

Eminently Qualified.

Mr. Stanton is eminently qualified for the position of Chief Executive of this State. He should be elected.
E. G. HOWARD.

Will Be Elected.

I believe this is an opportunity to select a Southern Californian eminently well qualified in every way for Governor. He should and will be elected.
LOUIS M'CALL, Simon Levi Company.

Yes, Yes!

Let us have a Southern Californian for Governor of this State. Mr. Stanton is qualified for the place. He should and will be elected.
M. DANZIGER.

Because.

Mr. Stanton should be elected Governor because he has the qualifications. He stands on his record.
JOHN DENNISON.

The Qualifications.

I hope Mr. Stanton wins for Governor, because he has the qualifications.
E. J. LEVY,
Standard Woodenware Company.

The Man of Ability.

Phil A. Stanton is my choice for Governor, because of his ability, integrity and general fitness for the place. He should be elected.
MARK PIERCE,
Pierce Furniture Company.

Benefit to Business.

I believe that the election of a Southern California man as Governor will be of great benefit to the business interests of Southern California.
W. C. PATTERSON,
Vice-President First National Bank.

California's Need.

California needs a thorough business man as Governor, and he should be a southern man. I believe Mr. Stanton fills the bill.
J. F. M'ELHENEY.

Necessary Qualifications.

My observations of Mr. Stanton are that he is possessed of the necessary qualifications for the office of Governor.
REV. W. A. KNIGHTEN,
Methodist Episcopal Church.

For a Southern Californian.

I believe that a Southern California man should be our next Governor.
IRVING HELLMAN.

On the Merits.

Mr. Stanton should be elected on the merits he has shown the people by his past record.
DR. J. W. GRAY.

Stanton Will Be Nominated.

I believe Mr. Stanton has made great progress in his fight for the Governorship, and I think he will be nominated at the primaries on Tuesday next. He is my choice because of his fitness for the place.
J. W. ALEXANDER.

The Fit Man.

Phil A. Stanton is my choice for Governor because he is a southern man and fitted for the place.
J. C. AUSTIN.

How Johnson Lost.

In my section of the city, on South Main street, and where I live on the Redondo line, south of the city, everything is for Phil Stanton. The Republicans seem to understand the issues and are standing solidly for a Southern California man. I think Johnson rather overdid things by coming into Stanton's home and making his outrageous speeches.
THOMAS F. ROCKWELL.

Phil Will Win Gloriously.

In my opinion Phil Stanton will win gloriously Tuesday, if his loyal friends in this city and section of the State rally to his support. I think the Stanton tide is rising rapidly. It is growing better every day. Johnson is losing strength as the methods of his campaign are becoming known.
ARTHUR C. GALLOWAY.

Johnson's Mistake.

If the Republicans of Southern California do not vote to a man for Stanton I do not want to hear anything more about the domination of the northern end of the State. And Phil Stanton is coming. Johnson is in bad company; his coming to Los Angeles was a mistake.
J. H. MERRIAM.

MANY OTHERS.

The Times has many other expressions from Republican leaders, of a similar tenor, but space will not admit of their presentation in this issue. A striking list of appeal with a strong backing of signatures will be presented in tomorrow's Times.

STANTON RALLY AT SIMPSON AUDITORIUM.

Philip A. Stanton, Thomas Fitch, Frank G. Tyrrell and Other Speakers.

A mass meeting will be held tonight at Simpson Auditorium in the interest of Hon. Philip A. Stanton for Governor.

Mr. Stanton will, for the first time since the great banquet was given him at the commencement of the campaign, address the citizens of Los Angeles in a general meeting.

The eloquent Thomas Fitch, well called the "silver-tongued orator," will also deliver an address in advocacy of Mr. Stanton.

Frank G. Tyrrell will speak on the subject of "Ideal Executives."

Mrs. M. G. Gonzales will sing "The Star Spangled Banner."

As this will be practically the closing meeting of the campaign, the attendance will undoubtedly be large. Ladies will be welcome.

COLORED MASS MEETING.

A Republican mass meeting, composed mostly of colored people, was held last night at Fifty-first street and Holmes avenue. The assembly cheered vociferously at the name of Stanton, and expressed its confidence in his election. C. Randall Spark, a white lawyer, was given a rousing welcome. He spoke on Stanton's record as Speaker of the Assembly. L. C. Luke, George Hawkins, J. W. Wesley and J. W. Jackson were the other speakers of the evening. Stanton, Fredericks and Hammel were indorsed.

PRIMARY ELECTION.

Tuesday, Aug. 16, 1910.

Regular Republican Candidates.

FOR GOVERNOR—
PHILIP A. STANTON.
FOR UNITED STATES SENATOR—
EDWIN A. MESERVE.
FOR LIEUTENANT GOVERNOR—
FRANCIS V. KEESLING.
FOR ASSOCIATE JUSTICE SUPREM COURT—
HENRY A. MELVIN (incumbent.)
M. C. SLOSS (incumbent.)
FOR SECRETARY OF STATE—
WALTER D. WAGNER.
FOR CONTROLLER—
FRANK MATTISON.
FOR TREASURER—
W. R. WILLIAMS (incumbent.)
FOR ATTORNEY GENERAL—
U. S. WEBB (incumbent.)
FOR SURVEYOR GENERAL—
WM. STEPHEN KINGSBURY (incumbent.)
FOR CLERK OF THE SUPREM COURT—
FRANK L. CAUGHEY (incumbent.)
FOR SUPT. OF PUBLIC INSTRUCTIO
EDWARD HYATT (incumbent.)
FOR ASSOCIATE JUSTICE OF T DISTRICT COURT OF APPEAL, SECOND DISTRICT—
VICTOR E. SHAW (incumbent.)
FOR MEMBER STATE BOARD EQUALIZATION, FOURTH DISTRICT—
BRINTON BLAKE GREGORY.
FOR RAILROAD COMMISSIONER, DISTRICT—
THEODORE SUMMERLAND (incumbent.)
FOR JUDGE OF THE SUPERI COURT—
GEORGE R. DAVIS (incumbent.)
W. R. HERVEY (incumbent.)
LEON F. MOSS (incumbent.)
FOR STATE SENATOR, 34th DISTRIC
LEE C. GATES.
FOR STATE SENATOR, 38th DISTRIC
H. S. G. McCARTNEY (incumbent.)
FOR ASSEMBLYMAN, 67th DISTRIC
GIDEON S. CASE.
FOR ASSEMBLYMAN, DISTRIC
PRESCOTT F. COGSWELL (incumbent.)
FOR ASSEMBLYMAN, 69th DISTRIC
HARRY BARNDOLLAR (incumbent
FOR ASSEMBLYMAN, 70th DISTRIC
WALTER R. LEEDS (incumbent
FOR ASSEMBLYMAN, 71st DISTRIC
LUTHER L. BROODEEN.
FOR ASSEMBLYMAN, 72d DISTRIC
J. N. O. RECH (incumbent.)
FOR ASSEMBLYMAN, 73rd DISTRIC
J. P. TRANSUE (incumbent
FOR ASSEMBLYMAN, 74th DISTRIC
WM. J. HANLON (incumbent.)
FOR ASSEMBLYMAN, 75th DISTRIC
WALTER C. FISHER.
FOR SHERIFF—
W. A. HAMMEL (incumbent.)
FOR DISTRICT ATTORNEY—
JOHN D. FREDERICKS (incumbe
FOR COUNTY CLERK—
CHARLES G. KEYES (incumbent
FOR AUDITOR—
HERBERT G. DOW (incumbent.)
FOR TREASURER—
JOHN N. HUNT (incumbent.)
FOR ASSESSOR—
ED. W. HOPKINS (incumbent.)
FOR TAX COLLECTOR—
W. O. WELCH (incumbent.)
FOR RECORDER—
CHARLES L. LOGAN (incumbent
FOR PUBLIC ADMINISTRATOR—
FRANK BRYSON (incumbent.)
FOR COUNTY SUPT. OF SCHOOL
MARK KEPPEL (incumbent.)
FOR CORONER—
CALVIN HARTWELL (incumbent
FOR SURVEYOR—
I. B. NOBLE (incumbent.)
FOR SUPERVISOR, FIRST DISTRI
C. D. MANNING (incumbent.)
FOR JUSTICE OF THE PEACE, LOS ANGELES CITY—
JOSEPH F. CHAMBERS (incumb
WM. FREDERICKSON (incumben
H. H. ROSE (incumbent.)
WARREN L. WILLIAMS (incumb
FOR JUSTICE OF THE PEACE, LOS ANGELES TOWNSHIP—
WILLIAM S. BAIRD (incumbent.)
GEORGE H. KELCH.
J. W. SUMMERFIELD (incumbent
CHARLES O. MORGAN.

SPEAKS TO FRUIT MEN.

CANDIDATE GAINS FRIEND

[SPECIAL CORRESPONDENCE OF THE TI

MONROVIA, Aug. 12.—An enthu tic crowd heard an address deliv here today by Philip A. Sta Among other things, Mr. Sta spoke of subjects that chiefly a to the fruit growers of this dis and was heartily received by his terested audience.

The steadily-increasing populari the candidate has now grown to proportions throughout this lo and his speech today has done to further it.

Mr. Stanton was introduced by H. Evans, president of the Mon Board of Trade.

[ANNOUNCEMENT FOR OFFIC

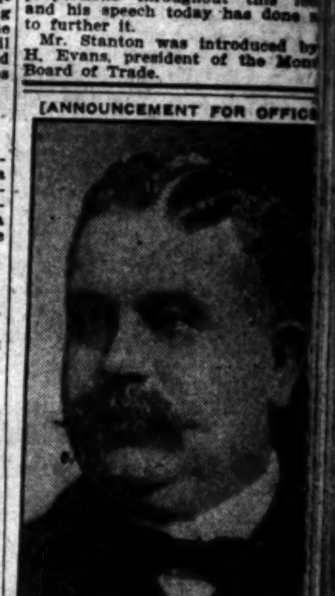

Carlos L. Smart,
Republican candidate for Superin dent of State Printing.

In response to inquiries from as to my policy in conducting State Printing Office, should chosen, I make this public ment:

The requirements of the law be fulfilled in every respect. petent workmen only will be ployed, regardless of color, cree labor affiliations.

CARLOS L. SMAR
Republican Candidate for Sup tendent of State Printing.
ADVERTISEMENT.

Los Angeles County—Its Cities and Towns.

NEWS REPORTS FROM CORRESPONDENTS OF THE TIMES.

PASADENA.

SALARY RULES CAUSE HITCH.

QUESTION OF TEACHERS' PAY PROVES VEXATIOUS.

Breaker Encountered on the Generally Placid Sea of the Board of Education—President of the Board of Trade Returns from Eastern Trip and Learns About Late Events.

(Office of The Times, No. 28 S. Raymond Ave.)

PASADENA, Aug. 12.—Another snag has been encountered on the generally placid seas for the Board of Education. The salary rules which were made a short time ago have sprung a leak. In years gone by the rule was to pay all grade teachers a straight salary of $900 per year or $100 per month for nine months. An agitation was started among the teachers for higher salaries. The smoke was soon fanned into flames by a multitude of sympathetic politicians, teachers and kind-hearted citizens, with the result that something had to be done.

After weeks of arguing and economizing, whittling off here, cutting a little there, pasting on over yonder the Board of Education figured that a raise could be made in the salaries of the grade teachers without plunging the school district into insolvency. It was arranged to give all teachers who had taught longer than one year an annual salary of $1000 or $83.33 per month for twelve months and that all teachers should get an annual salary of $840.

This looked well and seemed to fill the bill but along came vacancies and a whole host of teachers for the jobs. They were anxious to leave their old jobs in the East and live in Pasadena. In making the iron-clad rule it never occurred to the board that most of these teachers are experts who have held fine positions before coming to California and they are entitled to more money than a recent graduate from the Normal. Superintendent Hamilton wants the expert teachers but they won't take hold for the pittance they insist on an intermediate salary of about $900.

An effort will be made at the next meeting of the board to alter the rule so as to make three steps in the salary scale instead of two so that new teachers who have had years of experience can be given more than a beginner and that even old teachers who do not come up to the requirements of an expert teacher can be held back in the middle of the hill until they do good.

GEOHEGAN RETURNS.

Harry Geohegan, president of the Board of Trade, reached home yesterday morning from his vacation jaunt "East," where he attended the annual reunion of the Elks at Detroit and then finished up by visiting many other chambers of commerce in the eastern cities. After shaking hands with some of his employés in the Pasadena City Hardware Company and a few minutes' inquiry regarding the efficiency of his store, he plunged into the affairs of the Board of Trade. He has been forging ahead under the generalship of Vice-President Hendyke, who was quickly informed regarding the present status of the special water committee of eighteen, was told that the high-low bridge controversy is before the people, that the "Harmony Committee" of the three cities of the mesa is at a standstill, that the High School bonds did not carry, that Pasadena is still the best electrically lighted city in the world, owing to the juice war between the City and Edison Company, which has been raging for several years, that the convention hall has not been built, that everyone is happy and contented and expecting the largest winter business in the town's history. He did not know when he will call a meeting of the directors for the purpose of filling vacancies on the Water Commission, he said that he will do it as soon as possible, but that Saturday is a half-holiday, Sunday is a day of rest, Monday has been set for hearing the bridge controversy, on Tuesday will be the primary election, Wednesday will surely be the next day for election and the first day before the annual picnic and Thursday is set for the great Pasadena picnic day and then it will be Friday, at least, before anything will be doing on the water question.

He would make no suggestions on the matter, simply saying that he is well satisfied with the way things have been going and is now anxious to take up the business of the Board of Trade and lend his assistance in making greater Pasadena.

BURNHAM TO SPEAK.

Maj. Fred Burnham, the South African scout and explorer, will deliver an address before the State convention of the Humane Societies of California, which will hold forth in Pasadena next month. Dr. Conger, president of the local society, received a wire yesterday morning from Gifford Pinchot, who was slated for an address on conservation of the natural resources of the United States, informing him that he could not arrange his business so as to be in Pasadena for the event. Maj. Burnham has been asked in his stead.

He is said to be one of the best educated and most experienced jungle men in the world. He has made trips into the heart of the South African jungles and studied the habits of wild animals. On his ranch in Tulare county, he is now experimenting with various kinds of wild animals and believes eventually he will be able to tame the jungle beasts and birds to live and thrive in the mountain forests of this country. On account of his knowledge of animals of all kinds his talk will be one of the most interesting number on the long program of the convention.

Mayor Earley and the city officials will be glad to have Maj. Burnham visit Pasadena at that time and make suggestions regarding the Crown of the somewhat dilapidated zoo in Central Park. It is generally believed that the zoo should be either enlarged or exterminated. In its present condition it is not an attractive feature to tourists who have been in the habit of visiting the great eastern zoölogical parks. An appeal may be made to Maj. Burnham to make suggestions as to the best kind of animals to place in Central Park, and he may be asked to assist in getting the kinds of animals he will recommend.

CALLS FOR AID.

The Emergency League is appealing for money to support a woman who is said to be suffering from tuberculosis and unable to earn a living. The league held a meeting yesterday at the home of Mrs. H. I. Stuart.

Many of the Iowans now living in Pasadena, and it is said a large number of the people have at one time been a resident of the "Hawkeye" State, will "trek" to Alamitos Park, Long Beach, today for the annual picnic. Mayor Earley and Dr. Burdette are to make five-minute speeches.

TWILIGHT TEA.

Members of the Valley Hunt Club and their resident and non-resident guests enjoyed a twilight tea last evening at the clubhouse, which was the largest social gathering there since the opening of the summer season.

Tables were arranged on the terrace leading to the tennis court, and also upon the south veranda, which was illuminated with Japanese lanterns and electricity. After the supper, which was served at 7 o'clock, the tables were used for bridge and five hundred, and the junior set indulged in informal dancing in the ballroom.

Mr. and Mrs. B. Marshall Wotkyns of Arroyo Drive, their house guest, Miss Basset of San Francisco, and Charles Baker went to Santa Barbara yesterday in Mr. Wotkyns's touring car to spend Sunday.

Mrs. Henry Vilas of Markham avenue leaves Monday for the Yellowstone Park, and from there will go East to be gone four months.

Dr. and Mrs. Joseph D. Condit of Palmetto Drive have returned from a few days' stay on Catalina.

FIGURE CITRUS RETURNS.

Receipts of San Antonio Fruit Exchange for the Season Estimated at Over Two Millions.

POMONA, Aug. 12.—The report of Secretary P. J. Dreher of the San Antonio Fruit Exchange shows the general condition of the citrus fruit business to be good, and it is estimated that the receipts of the San Antonio Exchange the last season will total $2,500,000. This estimate includes the fruit yet to go forward up to the close of the year August 31, and is the high-water mark over any previous year. The maturing crop for next year will probably be 50 per cent. greater than that of the year just closing.

CLOSING FRUIT YEAR.

Preparations are being made for the annual meetings of the various fruit associations of Pomona Valley, and the officers are preparing their annual reports to submit to the stockholders. The Pomona Fruit Growers' Association will meet September 1, the San Dimas Orange Growers' Association on September 2, the Indian Hill Citrus Association on September 5, the LaVerne Orange Growers' Association on September 6, the Claremont Citrus Association on September 7, the San Antonio Fruit Exchange on September 13, and the California Fruit Growers' Exchange on September 14. The Walnut Fruit Growers and San Dimas Lemon Associations will hold their annual meetings early in November.

A new two-step, "Smile With Me," the latest composition of Miss Stella Mae Ford, was rendered by the Seventh Regiment Band at the concert given at the Armory last evening.

Southern California Commandery, Knights Templar of this city, conferred the Order of the Temple upon a candidate last evening at a stated meeting.

Justice Barnes has fined William Scanlon $20 for fighting on Second street. Scanlon engaged in a set-to with John Pickett. The latter was much battered. Constable Slanker arrested Scanlon and the fellow attempted to smash the furniture in Slanker's office when they reached there. He was then handcuffed and taken to jail.

Prof. F. P. Brackett of Pomona College, who has been at Berkeley teaching in the summer school, returned on Tuesday and has now gone with his family to Catalina for the remainder of vacation, before college opens.

YOUNG VETERAN ACCUSED.

Charge of Forgery Laid Against Man Who Served in the Spanish-American War.

SOLDIERS' HOME, Aug. 12.—On complaint of the Sawtelle branch of the Bank of Santa Monica, Frank C. Howard, aged 34, a veteran of the Spanish-American War, was arrested on a charge of forgery. So closely was the matter kept, with a view to getting at the facts before making the matter public, that although the alleged felony took place more than a week ago, it has only leaked out today.

It appears that Howard, who is employed as orderly in office of the hospital, accosted William Richardson, another employé at the hospital, just as the latter was starting on an errand to Sawtelle, and requested him to drop in at the bank and obtain cash for a check; which he handed him, for $25. The check purported to bear the signature of S. N. Pethrick, a patient in the detention ward. The unsuspecting Richardson complied and at the bank was requested to add his indorsement. Later the bank officials discovered something wrong about the Pethrick signature, and an investigation discovered that the signature was spurious and its origin was traced, it is alleged, to Howard, whose arrest followed on Wednesday, on a warrant issued by Justice Michaels of Malibu township. The hearing of the case is set for next Wednesday.

RECENT DEATHS.

Louis Edmiston, formerly of Co. B, 108, Pennsylvania Infantry, a native of Pennsylvania, admitted from Los Angeles in 1910, died August 7, aged 67.

William Dusenbery, formerly of Co. B, Eighth Ohio Infantry, a native of Ohio, admitted from Sawtelle in 1904, died at Long Beach, while on furlough, August 7, aged 70. The burial was in the Home Cemetery.

Lyman F. Seaman formerly of Co. A, Sixty-fourth New York Infantry, a native of Vermont, admitted from Santa Monica in 1910, died August 9, aged 81.

VENICE.

VENICE, Aug. 12.—Seaside Democrats, to the number of at least twenty, met last night and were talked to by Abbot Kinney, I. B. Dockweiler, Frank Peltret, David Evans and a few others. J. M. White was made chairman and electors were placed in nomination to be voted for as delegates to the County Democratic Convention. While no resolutions were adopted, it was nevertheless resolved to effect the organization of a campaign club just as soon as the primaries are over. The purpose of this organization will be to rally the faithful and make as respectable a showing as may be possible with the limited amount of material on hand.

LONG BEACH.

JAIL MAKES STRIKERS MEEK.

FIRST TRIAL OPENS UNDER THE PICKETING ORDINANCE.

Police Officers Testify to Defendant Having Been With Others Patroling in Front of Craig Ship Plant Contrary to City Law—Engineer Reports on Tide Lines.

LONG BACH, Aug. 12.—With a packed courtroom, the trial of Daniel Mandry, union picket, a cused of an attempt to interfere with workmen at the Craig ship plant, opened today. This is the first test of the anti-picketing ordinance.

Mandy had a case of cold feet yesterday and was released from jail on a plea of sickness, but his evident intent to secure a postponement of his trial failed. The case was called this morning by Police Judge Hart. About all the strikers who were not in jail were among those present interested in the proceedings. A jury had been demanded and a special venire of forty men had been summoned. Their examination occupied all morning and part of the afternoon—Attorney Long for the city and Job Harriman, the union attorney from Los Angeles devoting considerable time to the questions concerning a juror's fitness.

The jurors as finally selected were R. E. Fisher, rancher; A. F. White, sheepherder; J. F. Gainor, retired; A. J. Atwater, W. P. Wilson, H. D. Moore, C. C. Howe and R. N. Taylor, real estate men; William Talbert, G. B. Pauland, J. D. West, retired, and J. W. Rogers, transfer man.

Capt. McCord and Patrolman Irvine testified that Mandry was one of eight men whom they found patroling in front of the Craig plant, marching back and forth in twos, in violation of the city ordinance, and their arrest followed. Other witnesses told of the efforts of these picketers, including Mandry, to belittle the Craig workmen and induce them not to work. Other witnesses were T. W. Williams, H. P. Tobey and E. L. Becker, officials of the Craig plant, and Chief Moyer, all of whom identified Mandry as one of the picketers. The defense put only the defendant on the stand, and he, of course, denied that he was a picket or had violated the law. With the case closed, argument of the case was postponed until tomorrow at 10 o'clock.

The strikers have been very meek the last forty-eight hours, the jailing of their companions having a depressing effect. The prisoners, too, are much quieter, and are anxious to know when they will be released.

STUDIES TIDE LINES.

City Engineer Dewey tonight presented to the City Council his report on the recent survey made to determine the southern boundary line of property on the ocean front, the claim having been made that owners have encroached upon the tide lands. He makes no recommendation, but requests that the City Attorney give a legal opinion as to the south boundary lines of lots A. J. and K.—He has looked over original survey maps of the water front and finds that the extreme high water mark was intended as a south boundary line of all lots along the water front. Accompanying the report is a reproduction of lines taken from a very old map, showing all tide lines marked on back records. The report shows the ordinary high tide line as determined by the engineer's survey in June of this year, and which indicated that encroachments had been made upon public lands. The south boundary line of Cerritos rancho described in the original patent of 1836 is "the shore of the Pacific Ocean at the line of high water mark. The American Colony tract, now Long Beach, as surveyed in 1887, gives the southern boundary as ordinary high tide. Engineer Dewey says he finds that in the map of the ocean front made in 1889 the south boundary line is not definitely fixed as to courses and distances, but lines of both extreme high and ordinary tides are marked. Lot A today is occupied by the bath house, Lot J by Hotel Virginia, and Lot K is known as the Westminster property. The report was referred to the City Attorney.

CLASSIFIES THE CURIO.

Several days ago a Long Beach woman picked up a sea growth which could not be classified by local marine students. It was a long kelp-like formation covered with sea weed from which peeked out several neck-like protuberances at the end of which was a horny beak resembling that of an eagle, only smaller. The freak was placed in alcohol in the Chamber of Commerce rooms, and today W. S. Keinholz, a German scientist and naturalist, who is visiting here, saw the object and classified it as a "stalked barnacle, Pacific form." Its scientific name is the Lepas Anatifera.

EXPECT MANY IOWANS.

Thousands of people are expected tomorrow at the annual summer picnic of the Southern California Iowa Society to be held at Bixby Park, one mile east of the pier. Los Angeles cars will run direct to the grounds. A good programme of short talks by former Hawkeyes including all the past presidents and Rev. Robert J. Burdette, has been arranged. The Municipal Band will give a concert in the afternoon. Free lemonade and coffee will be served wearers of the official badge, and a general good time assured the visitors through the personal attention of a reception committee of 500 local Iowans. Owing to the absence of O. H. L. Mason in the East, where he was called to attend the funeral of an old friend, the address of welcome will be delivered by J. A. Rominger, president of the Realty Board.

The Majestic dancing pavilion was sold today to L. D. Mayers, the former owner, Prof. E. H. Willey, retiring in order to devote more time to the municipal band, of which he is a director.

Patrolman Remelt, bitten by a dog last week, was able to go on duty today, although he must continue his trips to the Pasteur Institute for eighteen days. The little Houseman girl, also bitten, is also taking the treatment. Attending physicians are of the opinion that danger of rabies is now passed.

A new service went into effect on the Pacific Electric today between Hotel Virginia and Naples. The Naples car is taken off Ocean avenue and runs east on First street to Esperanza, thence on Railway to Obispo and over private right-of-way to the junction at Mira Mar. Time on the Alamitos Bay cars is also changed, and they leave at a different time on every trip, necessitating patrons carrying timetables.

Work will be commenced next week on the three concrete bridges over the canal at Naples. One is for the Pacific Electric, another for the general traffic across to Bay City, and the third for general use between Long Beach and Naples.

Owing to its being out of order most of the time, the motor car on the Salt Lake between Los Angeles and San Pedro will be taken off on the 28th inst. and transferred to the Pasadena division, to see if a change of scene and climate will not improve its behavior, which has not been satisfactory on the southern division.

FIGURES ON VOTERS.

A tabulated statement of the great register for Long Beach township shows a registration of 3579 voters, of whom 3231 are in Long Beach city, 282 in Alamitos precinct, 30 in Cerritos and 36 in Naples. Of the total, 466 are classified as Democrats, 2740 Republicans, 88 Socialists, 145 Prohibitionists and 140 refused to give their affiliations.

Grand Master T. W. Duckworth of the I.O.O.F., accompanied by several grand lodge officers, paid an official visit to the local lodge last night, and after a business session were guests of honor at a chicken supper. Other high officials present were Past Grand John Lothop of Nevada and Past Grand Patriarch Abe Vail of the jurisdiction of Iowa.

Mrs. D. F. Terhune of Phoenix, Ariz., dropped her gold watch in the street at the foot of the Pine-avenue incline today, and missing it five minutes later, found the timepiece where it had been dropped.

The Board of Education was notified today that Prof. Smith, recently appointed teacher of chemistry and mechanical drawing in the High School, has accepted a Los Angeles position which pays a better salary, and it will be necessary to make another choice before the opening of school, three weeks hence.

Miss Edith Smith, a High School girl, who has taken the commercial course, has been appointed stenographer to Superintendent Graham and Principal Burcham. This is a new position created by the School Board.

The Long Beach banks today decided to close on Tuesday, which is a legal holiday, because of the election. This is the first time in the history of the State, it is said, when banks were closed on election day.

Under instructions the police force has been rigidly enforcing the speed ordinance and this week has made over a dozen arrests of violators of both automobilists and motorcyclists, all of whom were assessed $10 each. The offenses were all committed on East Ocean avenue.

A. C. Whitley, a wealthy tourist from Lincoln, Neb., while walking along the Pike last night slipped on a banana peel and was pretty badly bruised and sprained. No bones were broken, but he will be confined to his room for several days.

The Michigan State Society, consisting of societies in Pasadena, Los Angeles, Long Beach, and the Grand Rapids Society of Los Angeles, will picnic here on the 20th inst. O. W. Blane of Hollywood, State president, was here today making arrangements, and estimates that 4000 people will be in attendance.

DRAWS BRIDGE PLANS.

South Pasadena City Engineer Figures on Way Across Arroyo—Tracks to Be Moved.

SOUTH PASADENA, Aug. 12.—Plans have been drawn by City Engineer Dupuy for the approach of the proposed arroyo bridge which includes the moving of the Salt Lake Railroad Company's tracks and the lowering of the grade. The railroad company has been notified that work may proceed at once, and the city guarantees to see that without cost to the company there would be a roadway graded sixteen feet in width and in conformity with the grade, provided, however, that the cost to the city does not exceed $500. This allows the Salt Lake Company to move its tracks so that they will connect with that part of the fill reserved for them.

NEW SCHOOL DEPARTMENTS.

When the High School opens September 6 two new departments will be in operation, domestic science and manual training.

The Morengo school will be completed and ready for use when the grammar schools open September 12. Following is the list of teachers engaged: High School, superintendent, George E. Bush; J. Grable, Estelle A. Leach, Harriet Wishard, Gertrude E. Ticknor, Jean Gooch, E. J. Edwards, Harriet B. Vail, Ada M. P. Chase, Sarah McRae and Percival J. Cooney; grammar schools, F. H. Shackleford, Lynn Judd, M. J. Crabtree, L. R. Ayers, Emma A. Boner, Myrtle E. Cope, Ada M. P. Chase, Sarah Cornell, Ella Gray, Lillian Robinson, Beulah Coward, Mary Harter, Harriet B. Vail, Leia Garwood, Maude Glenn, A. M. Reynolds, Edith Newton, Nadine Stephens, Katherine Harter, Sarah McRae, Percival J. Cooney, Ella Burnham and Madaline Young.

LIBRARIAN TO REST.

From the 15th to 27th inst. the public library will be closed evenings and will be open only from 2 o'clock to 6. During that period the librarian, Mrs. Nellie Keith, will take a vacation and Miss Mildred Keith will be in charge.

John Hodges of Milwaukee, Wis., will build a two-story residence composed of nine rooms, at No. 2947 Milan avenue, the cost to be $4500.

G. Ross of Los Angeles, who had decided to locate a moving picture show in this city will not be able to do so, as the City Attorney has been instructed to prepare an ordinance prohibiting such attractions here.

S. P. True, No. 1197 Grevalia street, has let the contract for a five-room house at No. 1015 Grevalia street.

Mrs. Sarah Green has purchased an eight-room house at No. 1190 South Pasadena avenue for $6725.

PROPOSE PLAYGROUND.

Residents of Hollywood Interested in Project for Purchase of Contemplated Site.

HOLLYWOOD, Aug. 12.—The residents of Hollywood propose paying $38,000 for a ten-acre tract belonging to Mrs. M. La Baig, at the corner of Gower and Sunset, to be laid out for a public playground. The petition for the purchase of the land is now before the City Council, whose approval it is believed will be given.

The proposed playground site is one of the old landmarks of Hollywood. Mrs. La Baig's home being one of the first in the territory that is covered by Hollywood. The barns and outbuildings are much the same as they were when they were the headquarters of a large ranch, but the house is comparatively new.

Beside being utilized as a playground, the ground will also answer the need of a park in this section, the two to be combined. The parking will surround the playgrounds, which will occupy the central part of the ground.

The boundaries of the proposed assessment district are: La Brea on the west, Santa Monica on the south, Normandie on the east and the city limits on the north. This will accommodate the greater part of what was formerly Hollywood, South Hollywood and Colegrove.

It is understood that the project has been recommended by the Welfare Committee of the City Council and also the Playgrounds Commission. The matter has been delayed for some time before the City Council, the petition having been presented in April, but it is thought that action will be taken soon.

"South of the Tehachapi"

FROM REPORTS FROM CORRESPONDENTS OF THE TIMES.

SAN DIEGO.

...ECTS LOST ...DER THE RULE.

...AT THE CITY HALL ...AKE DISCOVERY.

Only Three Propositions ... Submitted to the ... of the Municipality at Spe... Election Are Sustained. ... Made for Cotton.

...GO, Aug. 12.—On the eve of ... count of the ballots cast at ... board election officials at the ... make the discovery that ... but three propositions out of ... submitted. These are the Park ... bonds, as extension of the ... and as extension of the ...

... a strict interpretation of the ... calling a two-thirds majority ... carried all other propositions ... It is figured that a total ... votes were cast. Figuring this ... the exposition bonds went ... by a majority of 176, the sewer ... by a lead 1 vote and the water ... by two votes. The city loses ... by a majority of the garbage ... The fire department loses ... alarm system, while sev... improvements and a bridge improve... ... are lost. The vote against ... gas and electric plant is ... as that proposition was ... by an overwhelming vote.

...ON COTTON.

... of Imperial County cot... ... are arranging with ... loans on the ... to be harvested. Three ... aggregated $35,000 and with... ... of not $25,000 more will be ... to hospital. The banks so ... are the Mer... National ... Trust & Savings ...

...THER PAYS CLAIMANT.

... of Mrs. Mary A. Sha... ... a fifth claimant to ... of the late Thomas H. ... Colorado mining king, is ... by her sister, Mrs. ... Johnson and two sisters in ... Mrs. Shafer was born in ... and was 78 years old. A short ... both she and her sister as... ... they were sisters of Walsh. ... had not seen or heard of him ... pretty years and that if they ... their identity they ... a part of his vast estate. ... Mrs. Shafer will not ter... investigation as it is stat... ... will pursue it to the ...

...GATHER.

... Nobles of the Mystic ... discussed the proposed ... of a temple. A commit... ... to perfect arrange... ... followed the busi... Among the speakers ... Hartfiller, Col. L. S. Mc... Hallorea, and W. B. ...

...TO VOTE BONDS.

... of the city of Coronado ... will adopt on its first ... of intention to ... the public improve... Paving of Orange ... extension of the ... tanks for sewers, ... chemical auto fire truck, ... City Hall, sewers for ... city.

...TO OPEN.

... Education has decided ... September 6, the day ... Day. The board has ... additional teachers. ... and Bertha M. El... ... by Rev. John W. ...

... brother of Alvares ... magnate, fell from ... Fourth-street sidewalk, ... of his right ankle. ...

... Hollenbeck and family ... from Oakland and San ... Rev. Mr. Hallenbeck ... of six weeks. ... Mrs. G. R. El... ... Mr. and Mrs. ... and Mrs. R. F. White, ... R. J. Hollar, C. A. Sta... ... Los Angeles; Mrs. D. ... Jacksonville, Ariz.; Mrs. ... Phoenix; Mrs. Max Lan... ... Kitzberger, Globe; M. M. ... San Francisco.

...OVER HITS TEAM.

... of Santa Ana Victim of ... Which Happens ... Street.

...ANA, August 12.—Edith ... daughter of Frank ... is in bed from in... ... yesterday evening in a ... wagon. She was ... and in turning a cor... ... the team. A horse's ... and a wheel of the ... her arm.

...DISMISSED.

... Court today dismissed a ... with a deadly weapon ... Laughlin. When Laugh... ... a year ago his attor... ... Laughlin was insane and ... him. Laughlin was re... ... from the asylum, and ... here to face the crim... ... District Attorney's ... the case be dismissed ... lack of evidence to con... ... accused of having ... at a former employer, ... of West Orange, one ... knife in the hand.

...AL DECREE.

... of divorce was granted ... Anaheim from ... The woman was ... her former name, ...

... Jared B. Durand, ... Savage, 26, both of ... W. Crafts, 24, and ... both of Los Angeles. ...

... Summer rate ...

...OOD NEWS.

... Smoker at Anaheim ... from the Va... Districts.

... Aug. 12.—The members ... Christian Club of the ... District held a ... Members were ... Placentia, Fuller... ... and West Anaheim ... the report that the reg... ... will poll a strong vote ...

... candidate for the Re... ... for the Assembly ... District, ad... ... and promised if ...

nominated and elected to support and work for the election of a United States Senator who will secure a tariff for the protection of Southern California's citrus fruits.

Several of the candidates for the Republican nomination to the county offices were present and addressed the club, also E. K. Benchley of Fullerton, A. S. Bradford of Placentia and Gus Stern of Olinda, and all expressed themselves as confident of the success of the regular Republican ticket.

Authur Hartfield, the infant son of B. Hartfield of this city, died last night after an illness of ten days with pneumonia.

SAN BERNARDINO.

WALL TO MAKE CREEK BEHAVE.

CONCRETE BODY IS TO KEEP STREAM IN CHECK.

South American Parrot Gives Warning to Owner That a Sneak Thief Is in Camp in Waterman Canyon—Tent Visited, Trunk Ransacked and Jewelry Taken.

SAN BERNARDINO, Aug. 12.—Tomorrow the big concrete wall along the east banks of Lytle Creek will be completed, thereby affording protection to this city and vicinity from floods during the coming winter. The wall is more than 350 feet in length, and is built at a point along the creek which has given much trouble in the past. Last winter the creek overflowed its banks and cut a new channel, heading straight for town.

It cut across the Santa Fé yards, and for the first time in history Lytle Creek flowed down Third street through the very heart of the business section. But for the quick work of President A. G. Kendall of the water department, George M. Cooley, E. T. Perris of the water department and manager of the Santa Fé oil department, great loss would have been suffered.

PARROT WARNS OWNER.

A South American parrot owned by Mr. and Mrs. Joseph Goodell saved them from loss through a sneak thief's visit this morning. They are camped in Waterman Cañon. They went for a stroll down stream. On returning half an hour later they were alarmed by hearing their parrot screaming, "Get off the perch, you rascal, quick!" This is a sentence which Polly utters when excited or angry. The Goodells imagined that probably a wildcat or rattler had entered their camp. They found the tent had been visited, a trunk ransacked, and some distance away lay a bundle of jewelry.

Arrowhead Springs. Week end Saturday dinner to Monday breakfast inclusive $5.00.

TURN TO COTTON.

Incorporators Propose to Raise and Gin Fluffy Stuff Near the Salton Sea.

RIVERSIDE, Aug. 12.—Organized to engage in cotton raising and ginning in the vicinity of the Salton Sea, the Coachella Valley Cotton Company filed articles of incorporation in the County Clerk's office yesterday. The company has a capital stock of $10,000. Its directors are: T. M. Bulson and Dr. F. A. Dryden of Los Angeles; G. C. La Touche and R. K. Crawford of Thermal, and F. A. Greth of Coachella. Durbrow is to be the principal place of business.

The marriage of John Thompson and Miss Edith Olive Miller, both of Chino, took place yesterday, with Justice George A. French officiating.

VENTURA.

VENTURA, Aug. 12.—The Chautauqua will close a successful week on the beach in this city tomorrow. The day will be voted entirely to the temperance question, ending with a lecture on Roosevelt in the evening. Immediately at the close of the Chautauqua session the County Bible Conference will be called to order. It will continue for a week.

The bond election for the voting of $500,000, with which to build a new Courthouse here and numerous needed bridges throughout the county, has been called for September 12.

The third annual county convention of the Ventura Young Men's Christian Association has been called to meet at Oxnard on September 3 and 4. L. W. Mailley is the new secrtary of the association.

Delbert Reese of this city and Miss Rose McKenzie of the Mound district were married Wednesday in Los Angeles. Both the young folks are well known and popular here. They will spend their honeymoon in the northern end of the State, and will make this place their future home.

Capt. Bay Webster of the sloop Anacapa yesterday brought over two jewfish from Anacapa Island. The largest weighed 150 pounds. They were taken on a line attached to a five-gallon gasoline can used as a buoy.

ESCONDIDO.

ESCONDIDI, Aug. 12.—Prof. Charles C. Kelso has been named as principal of the High School. With his wife he has arrived here. He comes to Escondido from Alhambra, where he has been teaching Latin in the High School. He is a graduate of Boston University, and a post-graduate of Chicago University. His latest High School principalship was at Washington Court House, O. For five years he was in charge of the schools at Singapore, in the Malay Peninsula. C. A. Worsley, a graduate of Brown University, has been selected as teacher of the science department of the High School.

S. L. Thomason succeeds to the position of local manager of the Pacific Telephone and Telegraph Company, vice Sam C. Dickson, resigned.

The Comstock ranch, in the Highland Valley, east of Bernardo, has been sold by May Comstock to May E. Page of Los Angeles for a consideration of $4000. Joseph G. Lufkin of Copper Hill, Ariz., has bought ten acres of vineyard from Mrs. Bell Hale Johnston.

HUNTINGTON BEACH.

HUNTINGTON BEACH, Aug. 12.—The Epworth League Institute and Convention, as a part of the closing of its session in this city, had consecration service this morning. The service was led by Rev. V. H. Brink of Huntington Park. At its close, Rev. E. J. Winans, a graduate of Oxford University, and soon to occupy the Bible chair at the University of Pekin, China, spoke on the opportunities which life affords to young people.

A fairly close poll of Republican votes in this city today resulted as follows: For Stanton, 64; for Anderson, 19; for Curry, 7; for Johnson, 7; undecided, 6. The choice of Democrats asked was unanimous for Theodore Bell.

MYSTERIOUS.

DEATH SEALS SEELEY'S LIPS.

Shoots Wife, Turns Revolver on Himself.

Tragedy at His Mother's House Is Hushed Up.

Physicians and Undertakers "Under Orders."

Apparently on amicable terms with his wife, Jacob C. Seeley, a prosperous restaurant owner of West Branch, Mich., terminated his visit yesterday afternoon at the home of John G. Frankland, a wealthy contractor of No. 4303 Halldale avenue, this city, by shooting Mrs. Seely through the left eye and then killing himself.

Mrs. Seeley was taken to the California Hospital, where, it is reported, her injury is probably fatal. The 38-caliber bullet is imbedded in her head back of the eye ball, which is perforated. The would-be murderer died a few minutes after he shot himself in the head, the bullet entering above the right ear and plowing through the brain.

The cause of the shooting is a mystery which the relatives of Mrs. Seeley seem inclined to hide from the public. Doctors called on the case, acting under instructions, ordered a motorcycle officer from the University Police Station to leave the house. They escorted him to the door and allowed no one to enter. All inquiries were met with evasions, and Artnur Jenner, a partner in the Connell Company, undertakers, created a sensation when he armed a nervous assistant with a revolver and told him to guard the door and use the weapon when necessary.

A police officer from the University division accepted the insult from the erratic undertaker because he did not wish to make a scene in the presence of a seriously injured woman. No one had tried to enter the house except the officer, who was acting under instructions, and he left when told to do so. An inquiry will be made as to what right Jenner had to produce a gun when no trouble was threatened.

NO EXPLANATION PERMITTED.

Mrs. John G. Frankland is the mother of Seeley, the self-destroyer. Her second husband is the wealthy contractor in whose handsome residence the tragedy occurred.

Seeley and his wife have passed several weeks at the Frankland residence. He left her with his mother recently and went on a visit to Mt. Hebron, Wash. He returned Monday and seemed to be in excellent health. He treated his wife pleasantly, and seemed to be in normal condition. There was no sign of insanity, and there is no such tendency in his family, it is said.

Returning from a trip to the city, he entered the house yesterday and went directly to his wife's room. Without saying a word, he suddenly drew a 38-caliber revolver and shot at her. The bullet struck the left eye and imbedded itself near the base of the nose. When his wife fell, Seeley put the muzzle of the weapon to his right temple and pulled the trigger.

Mrs. John G. Frankland, who was alone in the house, rushed into the room to find her son writhing in agony and apparently at the point of death. Two doctors and Miss Florence Frankland arrived within a few minutes and found Seeley still alive. He died without making a statement.

The police officer who reached the scene found no letter of explanation and was not permitted to make an inquiry which might shed light on the tragedy. The family and physicians attempted to explain away all suspicions by suggesting that Seeley was possibly temporarily mentally deranged.

Miss Florence Frankland asserted that her step-brother had not been sick or consulted a doctor, and she was talking to an officer when one of the doctors came out and warned her to be careful about what she said.

THE MYSTERY DEEPENS.

A few seconds later, the doctor related that Seeley might have been despondent because he had taken medical treatment recently. It developed that the medical treatment was for a swollen knee.

Seeley apparently was in prosperous circumstances. He was a comparatively young man, not yet 38 years of age. His wife was about 8 years his junior, and was of a handsome and winning blonde type. She is said to have been even-tempered, and often spoke of the fact that her husband never found occasion to quarrel with her.

If the statement of Undertaker Arthur Jenner of the Connell Company is credited, the weapon with which Seeley shot his wife and killed himself was not turned over to the Coroner. He stated last night that the revolver which was used is the one which he passed to his boy assistant.

After ordering Smith to use the gun to keep any one out of the house, Jenner was asked why he gave such an order and what right he had to carry a gun.

"There has been lots of shooting around here tonight. I don't like to have any more of it now," he replied, and then he added: "That is the gun Seeley used."

Miss Florence Frankland appeared annoyed at the unnecessary melodramatic incident, and politely suggested that the undertaker should take the wounded woman to the hospital.

Bresee Brothers' undertaking wagon arrived for the body of Seeley long before Jenner. Although the former company had made a long trip in response to a call, presumably sent by a member of the family, a doctor rushed out and said that he had arranged for Connell Company, because the members were his friends. Bresee Brothers' representative acted in a gentlemanly manner, and left without comment.

Deputy Coroner Williams stated last night for the Coroner's office that they will conduct a rigid investigation of all facts connected with the case, and will not hold an inquest until Monday, so as to have time to gather evidence.

Mrs. Seeley was operated on at the California Hospital last night, but, in spite of the efforts of some of the best-known local surgeons, the bullet could not be located and it is probable that it cannot be removed, if found, owing to her condition. At an early hour this morning, she was still living, but weaker.

A dispatch to The Times from San Diego states that Mrs. Jacob Chamberlain of No. 3330 F street, an aunt of Jacob C. Seeley, when advised of the tragedy by an Associated Press representative, indicated she had been aware of trouble between the couple, but refused to discuss the shooting or throw any light on the motive.

Santa Monica Republican Club.

The Santa Monica Bay Republican Club, which includes residents of Santa Monica, Ocean Park and Venice, has issued a statement announcing its choice of candidates. The decision is prefaced by these words.

"The Santa Monica Bay Republican Club, an organization of straight, nonfactional Republicans—in other words, an organization of Republicans—recommends to the Republican voters of the Santa Monica Bay district the following nominees for State, county and local offices to be voted for at the primaries August 16:

"For Governor, Philip A. Stanton, a resident of Los Angeles county, and the only Southern Californian who seeks the nomination to this office, which, for the ensuing term, for many reasons, is the most vitally important office to Southern California."

HE DOESN'T WANT IT.

W. H. Workman announces he positively declines to become a candidate for the Board of Equalization and wants his friends to refrain from voting for him. He says he was put on the ticket by the Democratic party against his wishes. His business is such that he could not attend to the duties of the board if he were elected, he says.

Stanton Rally Tonight.

Go to Simpson Auditorium tonight and hear Hon. Philip A. Stanton, Hon. Thomas Fitch (the "Silver-Tongued Orator,") and Frank G. Tyrrell discuss the issues of the present political campaign.—[Adv.

BROADWAY store for rent; also four-story brick building, west side Broadway. Long lease. Apply Wm. C. Kelm, care Wright & Callender Co., Main 3040, Home 10743.

SOME surprising facts relating to death by accident have been developed by the recent census. They will be presented to readers of The Times Magazine, of the coming Sunday.

MOST complete Guide Book to Southern California ever issued. Address or call Times-Mirror Printing and Binding House, 113 North Broadway, or at all news dealers.

BUSINESS. Barometer of the Markets—Financial—Commercial.

FINANCIAL.

OFFICE OF THE TIMES.
Los Angeles, Aug. 12, 1910.

BANK CLEARINGS. Bank clearings yesterday were $2,467,933.04. For the corresponding day of 1909, $2,258,955.78; for the same day of 1908, $1,567,797.47.

Monday	$ 2,307,471.88
Tuesday	2,068,426.62
Wednesday	2,614,125.26
Thursday	2,160,661.71
Friday	2,467,933.04
Total	$11,618,569.71
Same time, 1909	11,119,572.04
Same time, 1908	8,525,060.32

Following are the quotations on general and mining securities listed on the Los Angeles Stock Exchange, ground floor, I. W. Hellman building, Fourth and Main streets, for yesterday's session of the exchange:

OIL STOCKS.

Producers—	Bid.	Asked.
Amalgamated Oil	....	$ 62.25
American Crude Oil Co.	....	.98
Am. Petroleum Co. pfd	....	95.00
Am. Petroleum Co. com	$ 64.00	....
Associated Oil	43.75	44.12½
Bear Creek Oil & M. Co.	.20	.20
Brookshire Oil	1.25	1.75
California Midway Oil Co.	.52½	.53½
Central	1.29	2.05
Cleveland Oil Co.	.19½	....
Coalinga Central Oil Co.	....	.31
Columbia	1.15	1.25
Con. Midway Oil Co.	.22½	.23
Continental Oil	....	.45
[illegible]ny Oil Co.	1.20	....
Euclid Oil Co.	.65	.75
Fullerton Oil	....	5.00
Globe	.10	....
Jade Oil Co.	.22½	....
Mexican Pet. Ltd. pfd	....	66.00
Mexican Pet. Ltd. com	....	21.87½
Mascot Oil Co.	2.15	5.00
New Pa. Petroleum Co.	....	1.02½
Olinda Land Co. (Oil)	.58	....
Palmer Oil Co.	1.42	....
Pegasus Oil Co.	....	.32½
[illegible]inal Oil Co.	....	10.00
[illegible]ire Oil & L. Co.	.17½	....
Rice Ranch Oil Co.	....	.90
Trader's Oil Co.	75.00	100.00
Union	103.50	104.00
Union Provident Co.	101.80	102.00
United Petroleum	102.00	....
West Coast Oil com.	9.00	....
Western Union	....	100.00
Non-producers—		
McKittrick Inv. Oil Co.	.01½	.01¾
McKittrick Oper. Oil Co.	.01	.09
Nevada-Midway Oil Co.	.22	.25
Oleum Development Co.	.06	.06¾

BANK STOCKS.

	Bid.	Asked.
Bank of So. California	$ 75.00	....
Broadway Bank & Trust	150.00	$175.00
California Savings Bank	115.00	135.00
Central National Bank	135.00	....
Citizens' National	175.00	225.00
Commercial National	[illegible]	....
Equitable Savings Bank	....	200.00
Farmers' & Mer. Nat'l	270.00	350.00
Federal Bank of L. A.	12.50	....
First National	485.00	....
German-American Savings	....	237.50
Home Savings Bank	120.00	....
[illegible] Bk. of L. A.	116.00	....
Merchants National	640.00	....
[illegible] Trust Co.	....	165.00
[illegible] of California	130.00	250.00
[illegible] of Commerce	100.00	155.00
[illegible] Trust Co.	75.00	75.90

([illegible] share paid up.)

BONDS.

(All bonds sold flat.)

	Bid.	Asked.
[illegible] Petroleum Co.	80	90
[illegible] Oil Co.	94½	96
[illegible]y Water Co.	92	....
[illegible]ower & W. Co.	97	....
[illegible] Water Co.	85	....
[illegible] Electric Co., 1s R.	....	....
[illegible] Electric Co. old issue	106	108
[illegible] Telephone	....	86
[illegible] Tel. Co. 1st Refg.	89	84
[illegible] Pipe Line	....	73
[illegible] A. Pac. 1st Con. Mtge.	....	100
[illegible] A. P. Ry. 1st Refg.	....	104½
[illegible] A. Traction Co. 5s	101	104
[illegible] A. Traction Co. 6s	101	106
Mexican Nat'l Gas Co.	....	100
[illegible]sion Trans. & R. Co.	97½	....
[illegible]cific Electric Ry. Co.	100	....
[illegible]cific Light & Power Co.	....	86
[illegible]adena H. T. & T. Co.	....	80
[illegible]mona Con. Water Co.	....	100
[illegible] Monica H. T. & T. Co.	....	102
[illegible] D. H. T. & T. 1st Mtge.	....	90
[illegible]escal Water Co.	90	....
[illegible]on Transportation Co.	80	....
[illegible] S. L. D. T. & T. Co.	....	....
[illegible]lia Water Co.	....	75
[illegible]tler H. T. & T. Co.	....	90

INDUSTRIAL AND PUBLIC UTILITIES.

	Bid.	Asked.
Portland Cement Co.	$ 80.00	$105.00
[illegible]son Electric pfd	69.50	72.00
[illegible]son Electric com	50.00	55.00
Hawaiian Com'l & Sugar	....	41.00
Home Telephone pfd	36.12½	....
Home Telephone com	4.87½	....
Hutchinson S. P. Co.	....	5.12½
L. A. Athletic Club	27.00	30.00
L. A. Brewing Co.	....	10.00
L. A. Investment Co.	3.10	200.00
Mexican Nat'l Gas com	23.50	27.50
Paauhau S. P. Co.	26.00	28.00
Mutual Life Ins. Co.	250.00	....
Con. Stone Co. of Cal.	6.00	5.20
Pasadena H. T. & T. Co.	....	20.00
Riverside H. T. & T. Co.	....	22.00
San Diego H. T. & T. Co.	12.00	....
Santa Monica B. H. T. pfd	....	....
[illegible] Drug Co.	....	24.00
[illegible]side Water Co.	....	1.00
[illegible] G. & Trust Co. pfd	....	100.00
[illegible] I. & Trust Co. pfd	275.00	....
[illegible] I. & Trust Co.	178.00	....
[illegible] I. & Trust Co. com	176.00	....
[illegible] I. & Trust, Ser. C.	176.00	....
[illegible] L. D. T. & T. pfd	25.00	....
[illegible]en Security Corp. pfd	....	27.50
[illegible] Trust Co.	....	300.00
[illegible] Trust Co.	29.00	90.00
[illegible]ttler Home T. & T. Co.	....	90.00

SALES—Morning session: 10 Home Telephone [illegible] at 6.00; 10 All Night & Day Bank at [illegible]; 60 Associated Oil Co. at 44.00; 200 Consolidated Midway at 22½; 1000 Jade at 22½; 2000 [illegible] at 36½; 1000 do. at 16; 70 Union at [illegible]; 10 Union Provident Co. at 101.75; 1000 McKittrick Inv. at 1½; 2000 do. at 1¼; 1000 do. [illegible]; 10,000 Oleum Development Co. at 6¼.

SALES—Afternoon session: 10 American Petroleum Co. common at 65.00; 1000 California Midway at 53½; 1000 Cleveland at 18; 1000 do. [illegible] 2000 do. at 15¾; 20 Union at 102.50; 10 Union Provident Co. at 101.75; 2000 McKittrick [illegible] at 1¼; 1000 do. at 1¼.

MINING STOCKS.

CALIFORNIA.

Miscellaneous—	Bid.	Asked.
[illegible]fornia Hills M. Co.	$ .06¾	$ .09¼
[illegible]solidated Mines Co.	*6.50	.01

NEVADA.

Miscellaneous—	Bid.	Asked.
[illegible] M. & M. Co.	.11	.15
[illegible]archlight District—		
[illegible]hlight Parallel	*9.00	.01

[illegible] 1000 shares.

SALES—Morning session: 1000 Grandma at 3; [illegible] Bonnie Clare at 6¼.

SALES—Afternoon session: 1000 Blue Bell at [illegible] 2000 do. at 8½; 1000 do. at 8¾.

THE MARKETS.

LOCAL PRODUCE MARKET.

[illegible] first few new Burbanks grown in this [illegible] of the country are coming in. Early [illegible] and Red Rose are spuds of the past. [illegible] few late potatoes of this variety are [illegible] in from Monrovia and from other near[illegible] points. The prices in the north stiffened [illegible] yesterday and the market here re[illegible] with the celerity of a telegraph [illegible]. There was some very heavy buying [illegible] result and some of the dealers by their [illegible] operations netted a handsome little profit [illegible] few hours' work. Receipts from the [illegible] were exceedingly light and leave the [illegible] with no great amount of stock on [illegible]. They totaled only 310 sacks. Onion [illegible] were only 24 sacks. The market on [illegible] is fair, the demand being good and [illegible] being sufficiently large to supply the [illegible].

[illegible] fresh eggs are filling up the hole [illegible] by the non-production of eggs by a ma[illegible] of hens of the Southwest. Eastern fresh [illegible] 30 cents yesterday and were in good [illegible] at that figure since it was several [illegible] lower than locals are bringing. Stor[illegible] packed held their own and local eggs [illegible] unchanged in quotations. Only 149 cases [illegible] received.

[illegible] butter was up 1 cent in jobbing sales [illegible]ported. Cooking was also very firm. Re[illegible] were 30,908 pounds. The better grades [illegible] steadily, but without feature of any [illegible].

[illegible] arrivals were 227 pounds. Northern [illegible] and eastern Longhorn were the best sell[illegible] offerings of other varieties were good. [illegible] potatoes were practically down to 3 [illegible]. Receipts of the past week have [illegible] large that in order to move all ar[illegible] the drop has been essential. Those [illegible]day were 236 sacks.

[illegible] apples are coming in. Skinners seem [illegible] the most plentiful variety of the [illegible]ply. From the north two cars, to [illegible] 303 boxes, were received. They con[illegible] few bellefleurs, but most of them [illegible] Alexanders and pippins.

[illegible] fresh fruit prices were unchanged. [illegible] and grape receipts were large. Fig ar[illegible] were so heavy that considerable of the [illegible] left in the hands of the dealers at [illegible]. The prices have been down several [illegible].

[illegible] demand for fish was excellent. Sand [illegible] the small variety in heaviest call. [illegible] barracuda and halibut were the big [illegible] plentiful supply.

Prices Current.

[illegible]—Fresh local ranch, candled, selected, [illegible] ranch, case count, selling price, 32; [illegible] fresh, 27; storage, 25.

[illegible]—Price to trade, 2½c above quota[illegible] creamery, extras, 34½ per lb.; cream[illegible] 30; ladle, 22½; cooking, 23½ per lb.

[illegible]—Northern, fresh, 16½@17; Oregon [illegible] 18@18½; eastern daisies, 18@18½; [illegible] 19@19½; twins, 18; singles, 18½; [illegible] 19½@20; Dom. Swiss, 23; Imp., 30@32; [illegible] 19@20; Edam, 26@27; per case, 8.00@8.80; Tulare, 15@16; Sierra, 1.00 per box; German Breakfast, 1.00 per box; Neufchatel, 1.10 per box; Camembert, 1.10 per box; Schlosskaase, 1.00 per box; Canada cream, 1.00@1.10 per box; Anchor, large, 18.

BEANS—Pinks, No. 1, 7.25; Lady Washington, No. 1, 4.75@5.00; small white, No. 1, 4.75; Limas, No. 1, 4.75; black eye, 5.50; lentils, 6.50; Garvanzas, 4.50.

DRIED FRUITS—Apples, evaporated, 8@9; blackberries, 50 1-lb. cartons, 10@11. Citron, fancy, 20-lb. boxes, 19@20. Currants, imp. fancy, bulk, recleaned, 7½; fancy, 50 1-lb. packages, imported. Fards, fancy, 6c. 10; Fards, fancy, 12s, 11; Persian Golden, 60s, 7½; Persian Golden, 12s, 8½@9. Figs, local, new, box, 50 ½-lb. bricks, 1.25; White, 10-lb. bricks, 1.25; loose, 25s, 1.25 per box; imported, smyrna, 20-lb. box, 15 per lb.; 1-lb. basket, 17 per lb. Nectarines, per lb., 10; fancy, 25s, 8. Peaches, fancy, 25s, 8; choice, 50s, 6; choice, sacks, 5; fancy peeled, 25s, 20. Peels, lemon or orange, 10s, 12. Prunes, 30-40, 8½@10; 40-50, 7½@9; 50-60, 7; 60-70, 6½; 70-80, 6; 80-90, 5½; 90-100, 4. (When packed in 50-lb. boxes, 1½c extra.) Apricots, fancy, 12; choice, 9. Pears, 9@10. Plums, 7@8.

RAISINS—Sultanas, bleached, 7; unbleached, 3½; seeded, 6½ for 16-oz. pkg. 5½ for 12-oz. package; London Layers, 2-crown, 90; 3-crown, 1.25; 4-crown, 1.50; loose Muscatels, 2-crown, 3; 3-crown, 3½; 4-crown, 4.

NUTS—New almonds, fancy IXL, 16@17; almonds, fancy, paper-shell, 16@18; almonds, choice, softshell, 11; assorted nuts, 25-lb. boxes, 15@18; Brazils, 12½@13; filberts, large, new crop, 14; pecans, large, 18; small, 15; pine nuts, 20; peanuts, eastern, "Sun," raw, 7½; peanuts, eastern, "Sun," roasted, 8½; peanuts, Japs, fancy, raw, 6½; peanuts, Japs, fancy, roasted, 8@9; California, raw, 6; roasted, 7; walnuts, Klondykes, 15; Jumbos, 17@18; No. 1 softshell, 14; walnuts, No. 2, softshell, 10; cocoanuts, 90 per doz.; popcorn, local, 3.50@4.00; eastern, 3.50@4.00.

HONEY—Comb honey, water white, 1-lb. frames, 13; light amber, 12@12½; white, 17; extracted, light amber, 7; white, 7½; water white, 8@8½; beeswax, 30 per lb.

CITRUS FRUITS—Valencias, 4.00@4.50, fancy pack; seconds, 2.00@2.25; lemons, fancy pack, 4.75@5.00; choice, 3.60@4.00; unpacked stock, 2.00@2.50; grapefruit, seedless, 3.25@3.50; seedling grapefruit, 2.50; limes, 1.50 per hundred.

FRESH FRUITS—Apples, new, 50@65 per lug box; White Astrakhans, 1.50@1.75; Bellefleurs, 1.15, 4-tier; Alexanders, 1.25@1.65; Gravensteins, 1.35@1.65; crabapples, 1.00@1.10; bananas, 4@4½ per lb.; Bermuda bananas, 6 per lb.; pineapples, 4@5; peaches, Alexanders, 90 per lug box; Andersons, 90; Strawberry Clings, 1.00@1.25; cantaloupes, 1.75@2.25 per vegetable crate; Casabas, 1.75@2.00; watermelons, ¾@1 per lb.; figs, black, 75@90 per box; white, 80@1.00; plums, Satsuma, 80@1.00; Kelsey, 90@1.00; Sy[illegible]monas, 85@1.00; green gage, 65@75; Burbank, 50 per box; Damsons, 75@85; Hungarian prunes, 1.00@1.25; grapes, Malagas, 1.00@1.10; Sultana Seedless, 90; Hamburgs, 80@85; Malvasal, 65; Muscatels, 75@1.00; Tokay, 1.25; Bartlett pears, 1.00 per lug box; nectarines, 1.00@1.50; mangoes, 25 per lb.

BERRIES—Strawberries, 5 per basket; raspberries, 6@7 per basket; blackberries, 7; per basket; loganberries, 5@6; huckleberries, 20@25 per lb.

ONIONS AND CHILI—Evaporated chili, 30; sun-dried chili, 25; ground chili, 9; Mexican black, 25; chili teipini, 1.00; Japan, 20. Onions—Silverskins, 90 per lug box, 2.00 per 100 lbs.; Yellow Danvers, 1.75@2.00 per 100 lbs.; Australian Brown, 2.00@2.25 per 100 lbs.; Crystal Wax, 2.00; Red Globe, 1.75@2.00; garlic, 8 per lb.

POTATOES—New potatoes, 1.10@1.40; Highlands, 1.35@1.50 per sack; sweets, 3@3½ per lb.

GREEN VEGETABLES—Beets, 25@30; carrots, 25@30; parsley, 25 per doz.; spearmint, 20@25 per doz.; turnips, 25@30; oyster plant, 25@30; peas, 5@6; beans, White Wax, 4; green string, 3@4 per lb.; radishes, 10@15 doz.; watercress, 25@35 per doz.; spinach, 15, cabbage, 1.25@1.40 per sack; red cabbage, 3@4 per lb.; curly leaf, 3 per lb.; green onions, 20 per doz.; leeks, 20 per doz.; lettuce, common, 1.00 per crate; endive, 40 per doz.; escarol, 40 per doz.; parsnips, 15@20 per doz.; celery, 60@70 per doz., 2.75@4.00 per crate; tomatoes, 25@50 per lug box; local mushrooms, 75@1.00 per basket; cultivated mushrooms, 2.00@2.50 per basket; artichokes, northern, 85 per doz.; red chili peppers, 3 per lb.; bell peppers, 6@7 per lb.; green chilis, 4@5; celery root, 3 per lb.; rhubarb, local, 1.00@1.25; Hubbard squash, 1¼ per lb.; 30@35 per lug box; cream squash, 75 per lug box; summer squash, local, 25@35 per lug box; cucumbers, 30@40; eggplant, 3@5 per lb.; Brussels sprouts, 10 per lb.; corn husks, 7@10 per lb.; alligator pears, 3.00@4.00 per doz.; sweet corn, 35@50 per lug box; okra, 8@10; asparagus, 15 per lb.; vegetable marrow, 75 per crate; cauliflower, 1.25@1.35 per doz.

POULTRY—Dealers buy from the producer, live weight: Old roosters, 10; stags, 10; hens, 18 per lb.; ducks, 15; geese, 15; turkeys, 22; squab pigeons, 1.50 per doz.; fryers, 19; broilers, 18; roasters, 20. Wholesaler sells to retailer, live weight: Hens, 20; roasters, 25; fryers, 30; broilers, 29@31; old roosters, 14; turkeys, 28; geese, 18; ducks, 20. Dressed weight averages from 3c to 5c higher than live weight.

LIVE STOCK—Based on delivered weights in Los Angeles (furnished by Hauser Packing Company.) Steers, 5@5½; heifers, 3½@4; cows, 4@4½; calves, 6@6½; wethers, 5.00@6.00 a head; ewes, 3.50@4.00; lambs, 4.00@4.50; hogs, 150-200 lbs., 9@9½; hogs, 200@300 lbs., 9½@10.

BEEF—Steers, per lb., net, 8½; heifers, 8¼; steers, hind quarters, 11; heifers, hind quarters, 10; fore quarters, 5; short loins, 14; loin butts, 11; loins, No. 1, 14; ribs, No. 1, 12; loins, No. 2, 12; ribs, No. 2, 10; full chucks, 6½; short chucks, 7; triangles, 6¾; plates, 6¼; steer rounds and rumps, 9; steer rounds, butt on, 9; tenderloins, fresh, 25; do., frozen, 12; shoulder clods, 10; rolls, 10; boned trimmings, 7½; shanks, 4; flank steaks, 10; sweetbreads, 25; fresh tongues, 12; suet, 5; cod fat, 7; livers, 5; oxtails, each, 5; brains, each, 10; hearts, 5 per lb.; kidneys, each, 5; cooked tripe, each, 20; lean tripe, each, 20; feet, each, 7½; heads, each, 2.50.

VEAL—Per lb., net, calves, 110 lbs. and under, 11; do., 111-130 lbs., 10½; do., 131-160 lbs., 9; do., 161-200 lbs., 9½; sides, 75-100 lbs., 10; hind quarters, 12½; fore quarters, 7; heads, frozen, each, 50; feet, frozen, each, 5; livers, each, 25.

MUTTON—Per lb., net, lambs, plain, 14; lambs, caul, 14; yearlings, 12½; wethers, 12; ewes, 11½; racks, 13; legs, 12; loins, 10½; tongues, each, 3; plucks, each, 3; heads, skinned, each, 10; brains, 2; liver, hearts, 30.

PORK—Per lb., net, dressed hogs, head on, 14½; do., head off, 15½; trimmed hogs, 17; loins, fresh, 17½; loins, eastern, frozen, 16; loins, local, frozen, 17; legs, 14½; shoulders, 13½; picnics, 13; butts, 14; bellies, 18; leaf lard, 15; trimmings, 13; tenderloins, 27; spare ribs, fresh, 12½; do., frozen, 8; head, 6½; back fat, 12; tails, 5; neck bones, 5; tongues, 10; pigs' feet, each, 3½; livers, 7; hearts, each, 2½; plucks, each, 7; kidneys, each, 1½.

SAUSAGE—Per lb., net, Diamond "C," link, 15; Diamond "C," bulk, 13; fresh pork links, 14; fresh pork, bulk, 13; Spanish style pork, 11½; blood, 8; liver, 8; head cheese, in casings, 9; sour head cheese, 10-lb. pails, 10; bologna style, 7½; bologna style, paraffined, sacks, 8; Rex, Frankfurt style, 8; Coney Island style Frankfurt, 9; minced, in bladders, 12; Douglas style, in sacks, 12; tongue loaf (new,) 18; Salami (Italian,) 29@30; German, 25½; Cervelat, 23@26; Holstein Cervelat, 19; Farmer Cervelat, 20.

BACON—Winchester 10-lb. bacon, 22½; Winchester, 6-8-lb. bacon, 22½; 12 avg., 21½; Empire, 26½; 49'er, 16½@17½; Premium, 29½; Atlas bacon, 21½; Gold Band, 20; Diamond C, 4-6-lb., 26½, Diamond C, 6-8-lb., 24½; Helmet bacon, 17; Orange Blossom bacon, 16; Sunlight bacon, 6-8 avg., 24½; Rex Breakfast bacon, 8-10 avg., 23½; Rex Breakfast bacon, 10-12 avg., 22½; Rex bacon, 6-8 avg., 23½; Regal bacon, 22½; Pioneer bacon, 8-12 lbs., 21½; Helmet, 6-8 avg., 19½; White Label bacon, 8 to 10 lbs., 20; Armour's Star wide bacon, 4 to 6 lbs., 31; Armour's Shield bacon, 6-8 avg., 28½; Colonial, 26½; Special bacon, 22; Western bacon, 10-12 lbs., avg., 17½; Angelus, 6-8, 25½; Angelus, 8-10 lbs., 24½; Angelus, 10-12, 22½.

DRY SALTED MEATS—Dry salt narrow bellies, 18½; dry salt clear bellies, 16-20 avg., 18½; dry salt backs, 17½; short clear backs, 17½; short clear sides, 40-65 lbs., avg., 17½; dried beef, insides, 21; dried beef, outsides, 17; beef knuckles, 21; medium bacon, 14@14½; bacon strips, 17½; bacon backs, 14¾; smoked beef tongues, 25½.

PICKLED GOODS—Honey-comb tripe, half-bbls., 3.60; do., keg, 2.00; do., kits, 1.40; spiced pigs' feet, half-bbls., 6.00; do., keg, 2.75; do., kits, 1.40; pickled lambs' tongues, kits, 2.00; pigs' tongues, spiced, kits, 2.00.

HAMS—Per lb., Rex, 19¼; Rex skinned hams, 20½; Diamond C, 20½; Diamond C, skinned hams, 20½; boiled boneless Rex hams, 19½; Pioneer hams, 18½; Regal, 19; mild-cured hams, 17½; plain hams, 16½; Winchester, small, 10-12, 19½; Winchester hams, avg., 19½; Premium, 10 to 12 avg., 22½; 12-14 lbs., 22½; 14-16 lbs., 20; Winchester picnics, 14½; Winchester boiled hams, 19½; Winchester skinned hams, 19½; Gold Band, 17½; California hams, 13½; Premium skinned hams, 26½; Atlas hams, 18½; minced ham, 13½; Cylinder boiled hams, 23½; Premium boiled hams, 27; Oxford boiled hams, 16½; Star boiled hams, 30; Star hams, 10-12 avg., 23; Armour's Star hams, 14-16 avg., 22½; Star hams, 12-14 avg., 22½; Shield hams, 14-16 avg., 21; Shield boiled hams, 25½; Angelus [illegible] hams, 28½; Angelus, skinned, 21½; Angelus, picnics, 13½.

BARRELED MEATS—	Bbls.	Half-bbls.
Rumps (bone in)	10.00	6.50
Rumps (bone out)	14.25	7.50
Plate beef	11.50	6.00
Rolled plate (boneless)	12.00	6.50
Family pork	14.00	7.50
Fancy pig pork (narrow)	35.00	17.50
[illegible]	26.50	13.50

LARD—Tierces, per lb., 17; cases, 14½; 10-pound, 11; Crescent lard, 11½; back fat, 10; Yellow Cotosuet, 11; White Cotosuet, 12; Mission lard, 12½; Compound lard, eastern, 8½; Diamond C kettle lard, 18@18½; White Label, 11½; basis Suetene, 10½; K. C. lard, 14½; Armour's Shield lard, 15½; Armour's Simon Pure lard, 16½; Armour's Vegetole, 13; Pennant lard, 11½; White Label lard, 16½; Bakers' pure lard, 14½; Fairbank's White Cottolene, 17; Red Star lard, 16; Suetene, 11; Premium pound cans, 13½; leaf lard, 16½; Rex pure lard, 1 case, 7.25; 5 cases, 7.15; 10 cases, 7.10; Bakers' Cottolene, 1 tierce, 12½; 2 tierces, 12½; 5 tierces, 12½; Fairbanks' Snow White lard, tierce basis, 15; Angelus lard, 17; Angelus compound, 10½.

SALT—Western, handled through L. A. jobbers. Princess salt, cartons, 20 3s per case, 1.30; 150-lb. bales, Crown brand, all-sized pockets, per bale, 1.75; Wellington Dairy, 50s, per ton, 16.00; 100s, per ton, 15.00; 224s, per ton, granulated and ¾-ground, large, per ton, 10.50; ice-cream and evaporated sheep, 50s, per ton, 9.30; Crown or Gran. Dairy, 50s, 12.50; 100s, 11.50; granulated and ¾-ground, 100s, 11.00; lump, stock, imported, per ton, 22.00; lump, stock, Utah, per ton, 13.50. Special prices in car lots. San Pedro salt: Blue Cross, bales, 150 lbs., 2.00; Angelus, bales, 1.60; Blue Cross, fine dairy, 5.00; per ton, 14.00; Wellington, 16.00; Rock or ¾-ground, 50s, per ton, 10.00.

SUGAR—Prices are based on sacks. Bbls., add 10c; ½-bbls., 25c, and boxes, 50c per 100 lbs. All prices are net cash, less 25c cwt., 15 days. Beet gran., 6.20; Standard cane, 6.40; Standard berry, 6.40; Cube A, crushed or fine crushed, 6.65; Candy gran., 6.50; Powdered, 6.50; C. & H. Confectioners' A, 6.40; Magnolia A, 6.00; Extra C or B, 5.90; Golden C, 5.80; D, 5.70; Bowles 6x powdered, 30-lb. boxes, 8.15; Bowles 6x powdered, ½-bbls., 7.40; Bowles 6x powdered, bbls., 7.15; Bowles Bros.' Bar, bbls., 7.75; Bowles Bros.' Bar, ½-bbls., 8.00; Bowles Bros.' Bar, 30-lb. tins, 9.60; Bowles Bros.' Bar, 30-lb. boxes, wood, 8.80; Palace Bar, 25-lb. tins, 9.60; Dominos, 8.20; Cut Loaf, 6.50.

FAMILY FLOUR—Local patents, Capitol flour, 6.20; A1 bakers' flour, 6.40; bakers' eastern and California blend, 5.80; Aurora, 5.60; Mikado, 5.20; Trophy, 5.60; Crown flour, 5.60; Globe flour, 6.40. Select California white wheat; Silver Star flour, 5.60; XXX flour, [illegible]; Quail, 6.20; Our Pride, 5.40; Apple Blossom, 5.20; Eclipse, 5.50.

CALIFORNIA AND EASTERN FLOURS—Kansas, 6.80; Mayflower, 6.25; Eclipse, 5.25.

FLOUR—	In boxes.	5-lb. S'ks.	10-lb. S'ks.	25-lb. S'ks.	50-lb. S'ks.
Perf. Pat. Pastry	....	$3.40	....	....	....
Buckwheat flour	$5.20	5.00	$4.95	$4.50	....
Graham flour	3.50	3.30	3.25	3.20	....
Rye flour or meal	3.80	3.60	3.55	3.50	....
Cornmeal, W. & Y.	2.90	2.70	2.65	2.60	....
Oatmeal, ground	4.65	4.45	4.40	4.35	....
Oatmeal, Steel Cut	5.70	5.50	5.45	5.40	....
Cracked wheat	4.10	3.90	3.85	3.80	....
Entire wheat flour	3.60	3.[illegible]	3.35	3.30	....
Pearl barley	5.45	5.25	5.20	5.15	....
Split peas, green	7.70	7.50	7.45	7.40	....
Split peas, yellow	5.50	5.30	5.25	5.20	....
Gluten flour	4.35	3.95	3.90	3.85	....
Hominy, large or small	4.10	3.90	3.85	3.80	....
Farina	4.10	3.90	3.85	3.80	....
Nutrina Gem	$4.45	4.60	4.40	4.35	4.30

BUCKWHEAT FLOUR—Bulk, pure, 100-lb. sacks, 4.25; new process, 5.25; mixed, 4.20.

GRAIN AND FEED—Wheat, per 100 lbs., 1.90; wheat, No. 1, 1.85; wheat, cracked, 2.05; corn, 1.80; corn, Sm. Y., 1.95; cracked corn, 1.85; feed meal, 1.90; bran, heavy, 1.50; rolled barley, 1.25; linseed oilcake meal, 2.60; cottonseed meal, 2.00; alfalfa meal, 1.30; cocoanut cake, 1.25; shorts, 1.75; oats, white, Oregon, 1.85; oats, red, seed, California, 1.85; eastern Kaffir corn, 1.60; K. & P. corn, 1.80; cocoanut meal, 1.80.

Excelsior Chick Food	$3.35	$3.50	$3.25	$3.00
" Fattening Food	3.35	3.30	3.25	3.00
" Egg Food	.75	....	....	1.35
" Moulting Food	....	....	....	1.35

POPCORN—Rice, shelled, fancy, western, per lb., 5; new, ear corn, 4.00@4.50 per 100 lbs.

HAY—(Quotations here given are from wholesaler to trade.) Choice barley hay, 12.00@14.00; No. 2, 10.00@11.00; choice wheat hay, 12.00@14.00; No. 2, 10.00@11.00. No. 1 tame oat hay, 14.00@16.00; No. 2, 12.00@14.00; northern alfalfa, 10.00@12.00; local, 11.00@12.50; timothy, 17.00@19.00; stock hay, 6.00@8.00; straw, 8.00@9.00.

LINSEED OIL—Boiled, in barrels, 1.05; raw, in barrels, 1.03; in cases, 5c higher.

TURPENTINE—In cases, 83; in barrels, 86; Aroturps (turpentine substitute,) in cases, 45; in barrels, 28.

Quotations on petroleum products, f. o. b. tank cars, Los Angeles:

GASOLINE AND DISTILLATE—Red Crown gasoline, bulk, 17½; cases, 24½ per gal.; 86-deg. gasoline, in bbls., 30 per gal.; in cases, 37½; engine distillate, bulk, 8 per gal.; V. M. & P. naphtha, bbls., 15; cases, 22.

OIL—Water white, 9½; Pearl, 16½; Eocene, 19½; Elaine, 26½.

FUEL OIL—95@1.05 per bbl.

LOCAL STOCK EXCHANGE.

Market Quiescent, With Union Strong and Selling Freely—Midway Weak at Close.

The market on the Stock Exchange yesterday was quiet. There was some inquiry for the bank stocks and 10 shares of the All Night & Day Bank changed hands at par in the morning. In the bonds, there was nothing doing in particular. In the industrials, Home common was a slight trader.

Among the oil stocks, Associated remained firm; American Petroleum common was a trifle up. California Midway was not particularly active and was weak at the close. Consolidated Midway showed no change. Cleveland was quite active at yesterday's prices. Union was again strong, selling freely at the high point of the day. McKittrick operators, together with Oleum, were the traders in the non-producer's list. McKittrick Investors is selling with all the assessment paid, which makes the apparent change in price of the shares. The market in general was not particularly active in the afternoon.

ORANGES AND LEMONS.

DAILY CITRUS REPORTS OF THE EASTERN MARKETS.

[BY DIRECT WIRE TO THE TIMES.]

NEW YORK, Aug. 12.—[Exclusive Dispatch.] Six cars of oranges, one of grapefruit sold. Market strong on good stock oranges, prices advancing. Weather clear and fair.

VALENCIAS.	Averages.
Whittier, S. T. Ex.	$5.25
Pico, S. T. Ex.	4.85
Old Mission, fy., C. C. Chapman	6.50
Old Mission, ch., C. C. Chapman	5.30
Golden Eagle, sd., C. C. Chapman	4.15
Ideal, High Pro F. Assn.	2.40
Delicious, High Pro F. Assn.	1.75
Stockiabel	1.10
Titus Ranch, fy., San Marino, G.P.A.	4.00
Blue Globe, Riv. Ex.	4.20
Red Globe, Riv. Ex.	5.60
Vista Bonita, sd., J. A. Graham	4.25
Lake Hemet, A. F. Ex.	3.10
Golden Apple, ch., Patte & Lett	1.70
Mission Indian, A. F. Ex.	2.15
ST. MICHAELS.	
Blue Globe, Riv. Ex.	3.10
SEEDLINGS.	
Red Globe, Riv. Ex.	1.95
VALENCIAS HALVES.	
Red Globe	$ .85
Vistabonita	1.55
ST. MICHAELS HALVES.	
Blue Globe	$1.25
Red Globe	1.05
GRAPEFRUIT.	
Old Mission	$2.50
Golden Eagle	2.30
Elephant	2.50
Colonel	2.75
HALVES.	
Elephant	$2.05
Blue Globe	1.45

Boston Market.

BOSTON, Aug. 12.—[Exclusive Dispatch.] Two cars sold. Weather favorable. Market unchanged.

VALENCIAS.	
Puritan, S. T. Ex., Rialto	$2.70
Orchard, or., Nat. Og. Co., Riv.	4.00
Big R. S. T. Ex., Rialto	3.10
Standard, S. D. Nat. Og. Co.	2.75
LEMONS.	
Tallyho, S. T. Ex., Rialto	$2.70

Cincinnati Market.

CINCINNATI, Aug. 12.—[Exclusive Dispatch.] One car oranges and two cars lemons sold. Market steady, oranges weak on lemons. Weather warm.

VALENCIAS.	
Red C, Covina Ex., Covina	$3.60
Cougar, Covina Ex., Cov.	3.40
LEMONS.	
Limoneira, xf., Limon Ft. Co.	$4.55
Lone Palm, xc., McGowan & Will.	2.60
White Cross, Limoneira Co.	4.10
Beach, sd., McGowan, Willard	1.90

St. Louis Market.

ST. LOUIS, Aug. 12.—[Exclusive Dispatch.] One car sold. Weather cool. Market weak.

VALENCIAS.	
Red C, Covina Ex., Covina	$2.65
Cougar, Covina Ex., Cov.	3.05

Philadelphia Market.

PHILADELPHIA, Aug. 12.—[Exclusive Dispatch.] One car Valencias and one mixed car sold.

VALENCIAS.	
Pointer, A. C. G. Ex., Azusa	$4.10
Knight, or., Ely Gilmore Ft. Co.	4.15
Cluster, ?	1.60
Hunter, A. C. G. Ex., Azusa	2.60
Bishop, ch., Ely Gilmore	3.70

Cleveland Market.

CLEVELAND, Aug. 12.—[Exclusive Dispatch.] One car Valencias, and one mixed car sold. Market lower, weather cool.

VALENCIAS.	
Alhambra, S. T. Ex., E. Alhambra	$[illegible]
Trai. Sierra, M. Lam., Cit. A.	4.25
LEMONS.	
Our Beauty	4.10

Pittsburgh Market.

PITTSBURGH, Aug. 12.—[Exclusive Dispatch.] No citrus sale today. Weather pleasant.

Citrus Fruit Shipments.

Thursday, August 11, oranges, 41; lemons, 28; total, 69. Total to date this season, oranges, 24,042; lemons, 4259; total, 28,301. Total to date last season, oranges, 29,443; lemons, 5501; total, 34,943.

SAN FRANCISCO LIST.

Belmont Features the Market and Has Influence on Remainder of the Tonopahs.

[Special Service to The Times by B. F. Taylor, 112 West Third street.]

SAN FRANCISCO, Aug. 12.—There were selling orders in Goldfield Consolidated from the east which caused a decline of 12½ cents a share. Florence was unchanged, Jumbo Extension was 1; Fraction lost 1. The cheap stocks were a trifle weaker than yesterday although the volume of business was well maintained.

The feature of the market was Belmont which at one time sold up to 4.67½ and closed 4.57½ bid, a net gain of 22½. The action of Belmont was felt in the remainder of the Tonopahs, Tonopah Extension gaining 6, Midway 1, West End 3, Jim Butler 1, Tonopah Mining 12½. It is generally understood that the Belmont Company will enter the dividend paying class this month or in September, at the rate of 20 cents a share a quarter. Since the first of January Belmont has shown a net gain of $4 a share.

There was a gradual shading off in Comstocks prices, although the trading was well maintained, and the setback was only incident to this kind of a market. Ophir was off 6, Mexican 2½, Consolidated 7, and the cheap stocks from 1 to 3 cents.

Nevada Hills was active and closed with a net loss of 2½ cents. There were no changes in Round Mountain or the Bullfrogs. Rawhide Queen and Coalition were each up 2.

Regarding the Comstock flurry, it is understood here that the seat of the excitement was on the 2300-foot level of the Ophir where, on Tuesday, they reported six feet of ore which car sample averaged $31. Thursday assays showed $44 with the vein widened to 6¾ feet. Consolidated Virginia claimed to have encountered excellent stringers on the 2400-foot level, corresponding to the 2300 on Ophir, proving the claim that the Ophir ore runs into Consolidated Virginia.

The wise ones here regard Consolidated Virginia as the best in the lot with Mexican also sending in good reports. The buying of the Comstocks appears to be of the most substantial character, with New York asking intelligent questions and buying some stock.

One thing is sure, the best-posted traders in the Comstocks who have large lines of stock showing profits from 10c to 50c per share, are not selling out.

The following were the closing bid and asked quotations:

Goldfield District—	Close— Bid.	Ask.
Atlanta	15	16
Booth	15	—
Blue Bull	8	10
Colum. Mt.	7	9
Conqueror	2	—
C. Fraction	51	52
Crack'jack	2	—
Daisy	6	7
Diam'field	—	1
Florence	247½	252½
Gifd. Cons.	835	840
Gif. G. Bar.	—	6
Gifd. Kew.	8	9
Great Bend	4	5
Jumbo Ex.	64	65
Kendall	2	—
Lone Star	4	5
Oro	9	10
Red Hills	6	7
Sandstorm	4	—
St. Ives	20	—
Silver Pick	9	10
Yellow T.	6	8
Red X	6	7
Merger	14	15
Flor. Ex.	1	2
C. O. D.	8	—

Tonopah District—	Close— Bid.	Ask.
Belmont	457½	460
Jim Butler	20	—
Midway	26	28
McNam.	29	—
Montana	87	—
Tono. of N.	850	875
Tono. Ex.	89	—
West End	65	66
N. Star	10	12
Rescue	6	7
Bullfrog District—		
Amethyst	—	1
Bfrg. N. B.	—	1
Bonnie C.	5	—
Mont. Mt.	—	1
May. Cons.	2	3
Tramp Con.	—	6
Other Districts—		
Rhd. Queen	27	—
Nev. Hills	237½	240
P. S. Peak	—	60
Round Mt.	44	45
Rhd. Coal.	16	17
Fairview E.	—	40
Grandma	3	4

SAN FRANCISCO CLOSING.

STOCK AND BOND QUOTATIONS.

[Furnished by Logan & Bryan, Members New York and Boston Stock Exchanges, Bradbury building.]

SAN FRANCISCO, Aug. 12.—[Exclusive to The Times.] The closing quotations and sales on the Stock and Bond Exchange were as follows:

Miscellaneous Bonds—	Bid.	Asked.
Alameda Artesian W. Co. 5s	....	100
Associated Oil Co. 5s	95	96
Bay Counties Power Co. 5s	102½	....
Cal. Central Gas & Elec. 5s	98½	99½
Cal. G. & E. G. M. & C. T. 5s	99½	100½
Cal. St. Cable Co. 5s	100	....
California Wine Ass'n 5s	89½	....
Contra Costa Water Co. 5s	....	100
Contra Costa Gen. Mtg. 5s	92	94
Edison Light & Power 6s	107	....
Ferries & Cliff House Ry. 6s	102	....
Hawaiian Com'l & S. 5s	105	....
Honolulu R. T. & L. Co. 6s	104½	....
Lake Tahoe Ry. & T. Co. 5s	....	....
L. A. Gas & Elec. Co. 5s	....	98
Los Angeles Ry. 5s	106	....
L. A. Lighting Gd. 5s	100	....
L. A. P. Ry. 1st C. M. 5s	103½	....
L. A. P. Ry. of Cal. 5s	....	102½
Market Street Cable 6s	101½	....
Market St. Ry. 1st C. M. 5s	98½	....
Northern Ry. Co. of Cal. 5s	112½	....
Northern Cal. Ry. 5s	....	....
Northern Cal. Power Co. 5s	100	105
Northern Electric Co. 5s	94	96
Oakland Gas Light & H. 5s	94	95
Oakland Transit Co. 6s	102	....
Oakland Transit Co. 5s	107½	....
Oakland Transit Con. 5s	103½	....
Oakland Traction Con. 5s	....	....
Oakland Traction Co. 5s	88	90
Oakland Water Co. Gtd. 5s	94	97
Omnibus Cable Ry. 6s	105½	106
Pacific Gas Imp. 4s	80	87½
Pacific Electric Ry. Co. 5s	....	105
Pacific Light & Power Gtd. 5s	97½	98
Pacific Tel. & Tel. Co. 5s	97½	....
Park & Cliff House Ry. 6s	98	....
Park & Ocean Ry. 6s	100	....
Powell St. Ry. 6s	102	103
Sac. Elec. Gas & Ry. 5s	101½	....
S. F., O. & S. J. Ry. 5s	10[illegible]	105
S. F., O. & S. J. 2nd Mtg. 5s	....	96
S. J. & S. Clara Ry. 4½s	....	90
Sierra Ry. of Cal. 6s	....	109½
S.P.R.R. of Cal. 6s, 1912	104½	....
S.P.R.R. of C. 1st C. Gtd. 5s	....	116
S. P. Branch Ry. of Cal. 6s	124	138
S.P.R.R. Co. 1st Rfg. 4s	94	....
S. V. Water Co. Gen. Mtg. 4s	89½	....
Stockton Gas & Elec. Co. 6s	....	90
United Gas & Elec. Co. 5s	....	104
U. R. R. of S. F. 4s	98½	....
Valley Counties Power Co. 5s	63½	69
Water Stocks—	100½	102½
Spring Valley Water Co.	48	....
Gas and Electric Stocks—		
Pacific Lighting Co. pfd	75½	....
Insurance Stocks—		
Fireman's Fund	235	....
Bank Stocks—		
American National Bank	....	135
Anglo-Cal. Ltd. ($30 paid)	161	135
Bank of California	405½	....
First Nat'l Bank of S. F.	332	....
Savings Banks—		
German Savings & Loan	2850	2900
Mutual Savings Bank	....	80
Savings & Loan Society	....	135
Security Savings Bank	....	330
Street Railroad Stocks—		
Presidio	35	....
Powder Stocks—		
Giant Consolidated Co.	82½	....
Sugar Stocks—		
Hawaiian Com'l & Sugar	40½	42
Honokaa Sugar Co.	18	....
Hutchinson Sugar Plantation	17½	18
Kilauea Sugar P. Co.	13½	....
Makawell Sugar Co.	....	38½
Onomea Sugar Co.	40½	48
Paauhau S. P. Co.	26	26½
Union Sugar Co.	74	75½
Miscellaneous Stocks—		
Alaska Packers' Ass'n	85½	86½
Associated Oil Co.	44	44½
Cal. Fruit Canners' Ass'n	101	....
Cal. Wine Ass'n	32	....
Pacific Auxiliary Fire Alarm	....	5
Pacific Coast Borax Co.	155	....
Pacific Tel. & Tel. pfd	93	94
Pacific Tel. & Tel. common	37½	23½

SALES—Morning session: 5000 Pacific Tel. 5s at 97½; 400 Cal. Gas & Elec. 5s at 100; 3000 Spring Valley Gen. 4s at 89¾; 1000 U. W. Ry. 4s at 68½; 13,000 do. at 68½; 2000 S. P. Ref. 4s at 94½; 135 Pacific Tel. pfd. at 93; 35 Associated Oil at 44; 30 Spring Valley Water at 48½; 25 Cal. Wine at 32; 5 Giant at 82; 20 Alaska at 86.

SALES—Afternoon session: 4000 Associated Oil 5s at 95½; 100 Associated Oil at 44½; 150 Spring Valley Water at 48½; 50 Paauhau at 26; 10 Alaska at 86¼; 15 Cal. Fruit Canners at 101½.

SAN FRANCISCO MARKETS. FRUIT, GRAIN AND PRODUCE.

[ASSOCIATED PRESS NIGHT REPORT.]

SAN FRANCISCO, Aug. 12.—Fruits—Fancy apples, 65@85; common, 25@50.

Berries—Stawberries, 4.00@6.00; blackberries, 3.00@5.00; raspberries, nominal.

Grapes—Ordinary, 30@85.

Pears—Common, 50; fancy, 1.00; Bartlett, 1.00 @1.25.

Peaches—Common, 60; fancy, 75.

Plums—Common, 40; fancy, 75.

Oranges—Valencia, 1.75@4.50.

Mexican Limes—5.50@6.00.

Lemons—Common California, 2.50; fancy, 2.75.

Melons—Watermelons, 1.00@2.00; nutmegs, 50 @1.00; fancy cantaloupes, 2.25; common, 1.50.

Tropical Fruits—Bananas, 75@3.00; pineapples, 2.00@2.50.

Flour—Family extras, 5.80@6.20; bakers' extras, 5.80@6.20; Oregon and Washington, 5.00 @5.20.

Wheat—Shipping, 1.62½@1.65½.

Barley—Feed, 1.05@1.07½; brewing, 1.08¾@1.12½.

Oats—Red, 1.30@1.40; white, 1.65@1.70; black, 1.55.

Millstuffs—Middlings, 30.00@34.00; mixed feed, 24.00@30.00; rolled barley, 22.00@24.00; oatmeal, 3.60; oat groats, 4.25; rolled oats, 28.00@29.00.

Hay—Wheat, 9.00@13.50; wheat and oat, 9.00 @12.00; oat, wild, 7.00@10.00; oat, tame, 8.00 @12.00; alfalfa, 7.00@11.00; straw, 35@60.

Receipts—Flour, 2220; wheat, 3733; barley, 5293; oats, 937; beans, 580; corn, 30; potatoes, 8255; onions, 1100; bran, 178; middlings, 95; hay, 858; hops, 58; hides, 540; wine, 78,300.

Beans—Pink, 6.00@6.25; lima, 4.45@4.50; small white, 3.85@4.10; large white, 3.75@4.00.

Potatoes—Salinas Burbanks, 1.15@1.30; Merced sweets, 2@3.

Onions—Fancy, 1.00; common, 85.

Various—Green peas, 5@7; string beans, 2@5; egg plant, 15@60; green peppers, 25@50; tomatoes, 65@1.25; summer squash, 25@50; asparagus, nominal; garlic, 2½@3; cucumbers, 20@35.

Butter—Fancy creamery, 31½; seconds, 30½; fancy dairy, 28.

Cheese—New, 14@15½; Young America, 16½ @18.

Eggs—Ranch, 35; store, 32.

Poultry—Roosters, old, 5.00@5.50; roosters, young, 6.50@9.00; broilers, small, 2.25@3.00; broilers, large, 3.00@3.50; fryers, 5.00@5.50; hens, 5.00@10.00; ducks, old, 4.50@5.00; ducks, young, 5.00@7.00; geese, 1.75@2.00; goslings, 2.00@2.75; pigeons, young, 1.50@1.75.

Callboard Sales.

SAN FRANCISCO, Aug. 12.—Wheat—Firm; no trading; cash, 1.62½@1.65½. Barley—Easy; May, 1.12½; December, 1.09; cash, 1.05@1.07½. Corn—Steady; large yellow, 1.61. Afternoon session: Wheat—Firm, no trading. Barley—Easy; December, 1.08½.

San Francisco Dairy Market.

SAN FRANCISCO, Aug. 12.—Butter—Fancy creamery, 31½; seconds, 30½; fancy dairy, 28. Eggs—Store, 32; fancy ranch, 35. Cheese—New, 14@15½; Young America, 16½@18.

Drafts and Silver.

SAN FRANCISCO, Aug. 12.—Silver bars, 53 7-8; Mexican dollars, nominal; drafts, sight, 5; drafts, telegraph, 7½.

GENERAL EASTERN.

WHEAT SALES TO GERMANY.

BALTIMORE REPORTS EXPORTS TO FRANCE ALSO.

Prices Advance Three Times in Succession, But Attempts at Profit Taking Cause Reaction and Close Is Weak at Slight Net Gain—Corn Shows a General Rise.

[ASSOCIATED PRESS NIGHT REPORT.]

CHICAGO, Aug. 12.—Sales of wheat in Germany were made today by Chicago houses and also at Philadelphia. In addition Baltimore confirmed 5000 bushels export sales, mostly to France. Directly as a result, prices here advanced three times in succession, but attempts at profit-taking caused reactions so that the close was weak at a net gain of ⅛ to ⅜. Corn showed a general rise of ⅜ to 1 cent.; oats ⅛ to ¼@⅜, and provisions 2½ to 12½. One of the reasons for the weakness in the late dealings was the fact that local professional speculators of the smaller sort overloaded with wheat at the high levels, the larger and more successful dealers meanwhile selling freely. Another contributing element on the bear side was the somewhat general withdrawal of the elevators from the cash market, notwithstanding that receipts were larger. Indeed, the arrivals, taken as a whole, were nearly double those of a year ago. The total of world's shipments, too, turned out unexpectedly heavy. Opposed to these influences was the weakness in ocean freights, making practicable the forwarding of wheat to Europe on a large scale, the first time this season. Large sales of flour to cross the Atlantic were also reported. Fluctuations in September were between 1.02⅝ and 1.03⅜, with the close ⅛ cent up, at 1.02⅞ to 1.02⅞ and 103. Corn showed more strength than any other grain. Many reports were received that rain was needed and that farmers were selling little for this reason. One crop expert figured losses 2 to 8 points since July 25 in the leading States, barring Illinois, which, he asserted, to be unchanged in condition. September ranged from 64⅞ to 65⅝, with the close ⅜ up, at 65⅛. The cash market was strong. No. 2 yellow closed at 67½@67⅞. Oats were helped by the strength of other grains. September varied from 36⅞ to 37⅛, and closed at 37¼, a net gain of ⅛. Provisions were firm. The finish was ⅞ to ⅛ up for pork, 2½ to 7½ for lard, and 2½ to 5 for ribs.

Cash quotations were as follows: Flour, firm; No. 2 rye, 76@77; feed or mixing barley, 48@55; fair to choice malting, 62@70; flax seed, No. 1 southwestern, 2.34; No. 1 northwestern, 2.56; timothy seed, 4.75@5.60; clover, 8.00@12.50; mess pork, per bbl., 22.00@22.25; lard, per 100 lbs., 11.77½; short ribs, sides (loose) 11.37½@11.75; short clear sides, (boxed) 11.75@12.00.

Grain Movements.

Articles—	Receipts.	Shipments.
Flour, barrels	18,500	29,100
Wheat, bushels	371,000	253,400
Corn, "	159,000	386,300
Oats, "	1,067,400	303,800
Rye, "	6,000	....
Barley, "	27,500	....

Grain Statistics.

CHICAGO, Aug. 12.—Total clearances of wheat and flour were equal to 101,000 bushels. Exports for the week, as shown by Bradstreet's, were equal to 1,226,000 bushels. Primary receipts were 1,421,000 bushels, compared with 729,000 bushels the corresponding day a year ago. Estimated receipts for tomorrow: Wheat, 379 cars; corn, 108 cars; oats, 694 cars; hogs, 9000 head.

Chicago Grain Market.

[Special Service to The Times by E. F. Hutton & Co., Members New York Stock Exchange No. 112 West Third street, Los Angeles.]

CHICAGO, Aug. 12.—Following is range of quotations today:

	Open.	High.	Low.	Close.
Wheat—				
September	103	103⅜	102⅝	102⅞
December	106⅛	106⅝	105⅞	106⅛@
				106¼
May	111	111⅜	110⅝	111⅛@
				111¼
Corn—				
September	65	65⅝	64⅞	65⅛
December	61⅞	62⅜	61⅝	*62⅛
May	64⅛	65	63⅞	*64⅝
Oats—				
September	3.	37⅛	36⅞	*37⅛
December	39	39⅛	38⅞	*39
May	41⅝	42	41½	41⅞
Pork—				
September	21.37	21.65	21.30	**21.47
October	20.87	20.97	20.80	20.90
January	18.50	18.67	18.45	**18.62
Lard—				
September	11.67	11.80	11.65	11.77@
				11.78
October	11.60	11.70	11.60	*11.65
January	10.62	10.65	10.57	10.60
Ribs—				
September	11.55	11.70	11.55	*11.65
October	11.07	11.22	11.07	**11.17
January	9.60	9.70	9.60	!9.65

*Buyer. **Seller. !Nominal.

New York Cotton Market.

[Special Service to The Times by E. F. Hutton & Co., Members New York Stock Exchange, No. 112 West Third street, Los Angeles.]

NEW YORK, Aug. 12.—The cotton market today has been very dull with a small business on both sides, suggesting that liquidation for the moment has about run its course and that short sellers were unwilling to risk further committments until there was more assurance of relief in Texas. Some are of the opinion that new crops should go lower in order to thoroughly purge the market of all weakly held contracts. This may be so, and it may be a good thing for the market technically, but we are sure that the present crop outlook does not justify any lower prices at this time, for if the crop is anything like as bad as our information leads us to believe much higher prices will be witnessed before the new season has advanced very far, purely on its merits, based on supply and demand. If fifteen million bales could be raised the coming season, the world would take all but the usual remnant at better than 10 cents per pound. If the crop should turn out to be 11,500,000 or 12,000,000 bales, 15 cents is too cheap. In order to make more than 12,000,000, Texas must make more than 4,000,000 and Oklahoma more than 800,000. No well informed cotton man believes this to be possible now, even with rains in Texas and average date of killing frost.

Logan & Bryan's letter says: "More misstaken ideas exist as regards the crop possibilities than is usual in middle of August. The coming crop is now being guessed at from 10,000,000 to 10,750,000 to as high as 14,000,000 bales, the general idea being around 12,500,000, which is so small that it is a commercial calamity. Scattered showers in North Texas have been passed upon by many who do not know the nature of the plant as being of benefit to the crop. Eliminating a narrow strip of fifty miles in width along the north edge of the State, Texas has had progressive damage for over thirty days. As for the so-called crop improvement in other States than Texas, a large portion of the area is from two weeks to one month late, and any trying period, which might occur either this or next month would damage the plant. Under conditions which exist and which neither the kindness of nature nor the artifice of man can remedy, the supply of cotton for the coming year will be at least 2,000,000 bales less than we actually need."

Following is range of quotations today:

Option—	Open.	High.	Low.	—Close— Bid.	Ask.
January	13.50	13.63	13.53	13.56	13.57
February	....	....	....	13.56	13.58
March	13.64	13.68	13.60	13.61	13.67
May	13.71	13.71	13.63	13.62	13.63
June	....	....	....	13.62	13.65
July	....	....	....	13.63	13.65
August	13.66	13.66	13.65	13.64	13.65
September	15.65	15.71	15.65	15.69	15.70
October	14.40	14.46	14.34	14.44	14.45
November	13.68	13.75	13.63	13.68	13.69
December	....	....	....	13.59	13.61
	13.60	13.65	13.54	13.59	13.60

Market barely steady.

Boston Wool Market.

BOSTON, Aug. 12.—The Commercial Bulletin Saturday will say of the wool market: Actual trading is again comparatively quiet, although one prominent western manufacturer has been buying three-eighths fleeces and Territory wool quite extensively. The present demand is chiefly for three-eighths fine staple Territory, and unwashed delaine. Prices are becoming firmer, for the situation is considered sound, but business in the goods market has not ginger enough to warrant substantially increased wool values. Montana staple sold this week at 65 scoured, or an advance of 2 to 3 over the asking price of a week ago. Fine to fine medium Territory brings from 58 to 62. Other business comprises Oregon at 60 to 62; Ohio three-eighths and half-bloods at 28 to 29; unwashed Ohio delaine, 27 to 28; spring eight-months Texas, 53 to 55; lambs, 45 to 47, and Montevideo three-eighths, 38. The famous Darby clip of Lampasas, Tex., amounting to 600,000 pounds, has been bought by a Boston dealer at 18½ grease, or about 60 scoured.

New York Metal Market.

NEW YORK, Aug. 12.—Standard copper quiet; spot, August, September, October and November, 12.12½@12.37½. London firm; spot, £56 2s 6d; futures, £56 17s 6d. Local dealers report firm market for spot copper, with lake quoted at 12.87½@13.00; electrolytic, 12.50@12.75; casting, 12.25@12.50. No arrivals reported at New York. Custom house returns showed exports of 1838 tons so far this month. Tin firm; spot 33.60@33.75; August, September and October, 33.55@33.67½; November, 33.55@33.85. London strong; spot, firm, £154 10s; futures, £154. Lead dull, at 4.40@4.50, New York, and 4.25@4.35, East St. Louis. London spot, £12 10s. Spelter dull, at 5.35@5.40, New York; 5.20@5.25, East St. Louis. London spot, £22 15s. Iron locally was quiet.

New York Coffee Market.

[Furnished by Logan & Bryan, Members New York and Boston Stock Exchanges, Bradbury Building, Los Angeles.]

NEW YORK, Aug. 12.—Following is range of quotations today:

Option—	—Open— Bid.	Asked.	—Close— Bid.	Asked.
January	7.36	7.32	7.35	7.37
March	7.37	7.40	....	....
May	....	....	....	....
June	....	....	7.45	7.50
July	....	....	7.50	7.57
August	6.90	7.10	7.53	7.62
September	7.00	7.05	7.05	7.10
October	7.06	7.15	7.06	7.10
December	7.35	....	7.11	7.20
			7.30	7.35

New York General Market.

NEW YORK, Aug. 12.—Wheat, spot firm; new No. 2 red, 1.09½; elevator and 1.10 f.o.b.; No. 1 northern, 1.27½ f.o.b. to arrived. Prices in the wheat market gained about a cent a bushel on firm cables and reports that exports had taken sixty-six loads, mostly for France and Germany; closing at ⅛@⅝ net advance. September closed 1.09 5-8; December closed 1.12 5-8. Receipts 12,200; shipments 13,790. Hops, easy. State common to choice, 1909, 20 @21; 1908 nominal, Pacific Coast 1909, 9@13; 1908 nominal. Hides, firm. Petroleum, steady. Wool quiet. Raw sugar firm; muscovado, 89 test, 3.89; centrifugal, 96 test, 4.39; molasses sugar, 89 test, 3.64. Refined steady.

Chicago Closing Figures.

CHICAGO, Aug. 12.—Wheat—September, 1.02 7-8 to 1.02 7-8@1.03; December, 1.06 1-4 to 1.06 3-8; May, 1.11 1-8 to 1.11 1-4. Corn—September, 65⅛; December, 62⅛ to 62 5-8; May, 64 5-8. Oats—September, 37 1-4; December, 39; May, 41⅞. Pork—September, 21.47½; October, 20.90; January, 18.62½. Lard—September, 11.77½; October, 11.65; November, 11.37½; January, 10.60. Ribs—September, 11.65; October, 11.17½; January, 9.65. Rye—Cash, 76½@77; September, 76; December, 78@79. Barley—Cash, 52@73. Timothy—Cash, 5.75; October, 5.90; March, 6.10; September, 6.00. Clover—October, 14.50.

California Dried Fruit.

NEW YORK, Aug. 12.—Evaporated apples, quiet and steady, with small offerings; spot fancy, 10½@11½; choice, 8½@9; prime, 5@8 1-4; common to fair, 5@7. Prunes—Quiet and steady; quotations range from 3 1-4@9 1-4 for Californias up to 30-40's at 7½ for Oregons. Apricots—Quiet and firmer; choice, 10 1-4@10¾ extra choice, 11 1-4@11½; fancy, 12@13. Peaches—Steady, unchanged; choice, 6½@6¾; extra choice, 6¾@7 1-4; fancy, 7 1-4@7½. Raisins—Firm on reports from the Coast. Loose Muscatels, 3 7-8@5¾; choice to fancy seeded, 5 7-8@5⅞; seedless, 4¾@6¾; London layers, 1.30@1.35.

Chicago Live Stock Market.

CHICAGO, Aug. 12.—Cattle—Receipts estimated at 2000; market steady; beeves, 4.80@8.25; Texas steers, 3.50@5.60; western steers, 4.60@6.75; stockers and feeders, 4.00@6.25; cows and heifers, 2.50@6.40; calves, 6.50@8.50. Hogs—Receipts estimated at 11,000; market 5 to 10 higher; light, 8.45@8.90; mixed, 7.85@8.85; heavy, 7.60@8.50; rough, 7.60@7.85; good to choice heavy, 7.85@8.50; pigs, 8.50@9.00; bulk of sales, 7.90@8.30. Sheep—Receipts estimated at 10,000; market strong; native, 2.25@4.25; western, 2.50@4.25; yearlings, 4.00@5.40; lambs, native, 4.25@6.75; western, 4.25@6.60.

New York Money Market.

NEW YORK, Aug. 12.—Close: Prime mercantile paper, 5¼ to 6 per cent. Sterling exchange, firm, with actual business in bankers' bills at 4.83½@4.83 3-5 for sixty-day bills, and at 4.85 7-10 for demand. Commercial bills, 4.83@4.83½. Bar silver, 53 1-8. Mexican dollars, 44. Government bonds, irregular; railroad bonds, firmer. Money on call easy, 1@1¾ per cent.; ruling rate, 1¾; closing bid and offered at 1¼. Time loans, steady; sixty days, 3 per cent. and ninety days, 3½; six months, 4⅜@4 7-8.

Chicago Dairy Market.

CHICAGO, Aug. 12.—Butter steady; creameries, 25@29; dairies, 22@28. Eggs steady; receipts, 8761 cases; at mark, cases included, 16@14; firsts, 17; prime firsts, 18. Cheese steady; Daisies, 16; Twins, 15@15¼; Young Americas, 16; Long Horns, 16.

St. Louis Wool Market.

ST. LOUIS, Aug. 12.—Wool, steady; medium grades combing and clothing, 23@24½; light fine, 19@21; heavy fine, 15@17; tub washed, 25@33.

Portland Wheat Market.

PORTLAND, Aug. 12.—Wheat—Track prices: Club, 86@88; Blue Stem, 93@96; Red Russian, 84@85; Valley, 90; Turkey Red, 88@90.

Liverpool Wheat Market.

LIVERPOOL, Aug. 12.—Close: Wheat, October, 7s 8 5-8d; December, 7s 9⅜d; March, 7s, 10 1-8d. Weather—Unsettled.

New York Dairy Market.

NEW YORK, Aug. 12.—Butter—Steady, unchanged. Cheese—Firm, unchanged. Eggs—Firm, unchanged.

OIL STOCK QUOTATIONS

SAN FRANCISCO CLOSING PRICES

SAN FRANCISCO, Aug. 12.—[Exclusive to The Times.] Closing quotations and today's sales on the California Stock and Oil Exchange were as follows:

	—Close— Bid.	Ask.
Am. Pet.	100	—
Alma	—	100
Amalg. Oil	53	—
A. Oil T. C.	44	45
Ass'd B. 5s	—	97½
Blue Moon	15	—
Brookshire	150	150
Caribou	15	11½
Crescens	50	60
Deluxe	—	150
Empire	225	—
Enos	125	127½
Fulton	—	200
Graciosa	—	50
Amy	—	150
Gypsy	—	49
Ill. Crude	—	49
Mascot	200	200
New Penn.	90	100
McKit.	20	—
Monte C.	230	240

	—Close— Bid.	Ask.
Nevada Co.	15	—
Nev. Mid.	24	—
Occidental	255	—
Paraffine	35	—
Palmer	145½	147½
Peerless	—	800
Premier	85	95
Record	—	550
Republic	—	50
Sauer D.	175	—
Section 25	—	29
Seaseon	800	—
S. W. & B.	30	37
Sterling	—	200
Turner	150	155
M. "28"	360	287½
Wolverine	25	—
W. K. Oil	305	315
Yellowstone	30	35
Jade	30	—

SALES—Morning session: 42 Associated Oil at 44; 500 Blue Moon at 15; 200 Premier at 87; 1000 do. at 88; 1000 Illinois Crude at 48; 3000 do. at 49; 500 New Pennsylvania at 90; 1000 Nevada Midway at 25; 1500 Palmer at 1.45; 25 Union at 102.62.

STREET SALES: 500 Blue Moon at 15.

SALES—Afternoon session: 1200 Illinois Crude at 48; 200 Monte Cristo at 2.35; 100 New Pennsylvania at 90; 800 Premier at 89.

COLORADO SPRINGS.

MINING QUOTATIONS.

[BY DIRECT WIRE TO THE TIMES.]

COLORADO SPRINGS, Aug. 12.—[Exclusive to The Times.] Following were the closing quotations on the leading mining issues handled here:

	—Close— Bid.	Ask.
Acacia	5¾	6
Mary McK.	54½	56
C. C. Cons.	2½	2¾
C. K. & N.	18½	19
Dante	5	5¾
Elkton Con.	76½	77½
El Paso	85	85½
Findley	8¼	—
Gold Dollar	15	16
Gold Sov.	3	4
Golden C.	100	225

	—Close— Bid.	Ask.
Isabella	17½	17¾
Dr. J. Con.	10	10½
Lexington	1½	2
Moon An.	3¾	3¾
Old Gold	4½	5½
Pharm.	3½	3¾
Portland	113½	123
Vin. Cons.	93	98
York	3	4
Blue Bell	8	—

SALT LAKE MINES.

CLOSING QUOTATIONS.

[BY DIRECT WIRE TO THE TIMES.]

SALT LAKE, Aug. 12.—[Exclusive to The Times.] Following were the closing prices on the leading mining stocks listed here:

	—Close— Bid.	Ask.
Beck Tunnel	1¾	—
Black Jack	7½	—
Cedar T.	9½	10
Colorado	41	41½
Carisa	15	22
Cot. Cons.	76	78
Con. Mercur	6	10
Crown Pt.	8	4½
Daly Judge	—	4½
Grand Cen.	1½	1½
Ingot	—	1
Iron Blos.	78	80
Lower M.	14	15
Little Bell	110	—
May Day	3	4

	—Close— Bid.	Ask.
Mason Val.	690	725
New York	2½	3
Mt. Lake	5	6
Ohio Cop.	197½	217½
Nev. Hills	240	242½
Seven T.	4½	5½
Silver King	220	230
Sioux Cons.	23½	25
Silver S.	2	—
S. Col. Con.	9	9¾
Uncle Sam	19	20
Victoria	125	150
Victor	2	3½
Yankee	3½	10

USINESS AND AFFAIRS.

METAL MARKET.

SILVER.

NEW YORK, Aug. 12.—Bar silver, 54.

LEAD.

NEW YORK, Aug. 12.—Lead dull; [illegible] 4.40 to 4.50.

COPPER.

NEW YORK, Aug. 12.—Copper dull; Lake, 12.87½ to 13.00; electrolytic, 12.50 to 12.75; casting, 12.25 to 12.50.

PERSONAL.

[illegible], a steel man of Bradford, Pa., is staying at the Hayward.

[illegible] Woolbridge, a mining broker [illegible], is staying at the Lankershim.

[illegible] Stewart of San Francisco is [staying] at the Nadeau. He is an attorney.

[illegible] E. Trost, a San Francisco hatter, is spending a few days at the Nadeau.

[illegible] Pessano, who has mining interests near El Paso, is staying at the [illegible].

[illegible] Bonelli, at the head of an Italian colony at Marlow, Tex., is a guest at the Lankershim.

[illegible] Hall, a land operator of Phoenix, is one of the recent arrivals at the [illegible].

[illegible] Turner of San Francisco is registered at the Angelus. He is a mining man.

Mr. and Mrs. John Arnoldi of Chicago are guests at the Van Nuys. Mr. Arnoldi is an attorney.

[illegible] Riley and J. M. Blair, Jr., of [illegible] are at the Angelus. They [illegible].

[illegible], one of the pioneers of [illegible], a mining man and land operator, is at the Alexandria.

[illegible] has returned to his home [illegible] after a three months' tour [of the] United States.

[illegible] J. Sealey, a cotton grower of [illegible], with his wife, is registered at the Alexandria.

[illegible] Bond, Jr., connected with the [illegible] Hotel at San Francisco, is registered at the Angelus.

[illegible] J. Cohn, a mining broker [of San] Francisco, is passing a few days at the Van Nuys.

[illegible] Bates, of the old San Francisco family of the same, is a guest at the Alexandria.

[illegible] Stone and son arrived at the [Alexandria] yesterday in their machine, [having come] from Oakland in four days. [illegible] Roberts of San Francisco is [at the] Van Nuys. He is manager of [the] [illegible] Promotion Company.

[illegible] L. Walker of No. 627 South [illegible] will leave Tuesday for a [visit] in New York and vicinity.

[Mr. and] Mrs. Elmer H. Payne are [occupying] a suite at the Nadeau. Mr. [Payne is] a real estate operator of [illegible].

[illegible] Stone of the German army, [who has] been at the Hollenbeck several [days], left yesterday for his home [illegible].

[illegible] Potter of the Van Nuys will [make an] auto trip to San Diego today. [illegible] and a few friends will accompany him.

[illegible] Booth and Charles Hoffman [of] [illegible] are at the Lankershim. [They are] interested in mines in the [illegible].

[illegible] Tyndall, an oil operator in the [illegible] fields, his wife and [daughters] Irwina and Margareta, are [at] the Hayward.

[Mr. and] Mrs. E. B. Miller of Chicago [are staying] at the Nadeau. Mr. [Miller is a] wholesale crockery merchant.

[Among the] recent arrivals at the [illegible] are Mr. and Mrs. C. O. [Christensen] of Chicago. Mr. Christensen is a bank director.

[illegible] A. Buskirk, probate officer [of the] [illegible] Trust Company of Indiana, is registered at the Alexandria.

[Messrs.] E. J. Gaston and R. S. [Gaston of San] Diego are at the Lankershim. The Gaston brothers are insurance men.

[illegible] and C. E. Cottinger, [of] [illegible] at the Van Nuys. They [are] [illegible] and have just come [from] [illegible] Park.

[illegible] F. Newton, U.S.N., [is at] the Alexandria for a few [days]. He is attached to the Maryland.

[Mr. and] Mrs. John L. Evans of Bristol, [England], are guests at the Hayward. [They are] touring the Coast. Mr. Evans is an attorney.

[illegible], a Japanese merchant [of] New York, and K. H. Okada [of] [illegible] are staying at the [illegible].

[illegible] Middleton, London representative of a number of large English [firms] having properties in [illegible], is a guest at the Angelus, [preparatory] to the oil fields around [illegible].

[Mr. and] Mrs. Alexander Morris of Ontario, and Mrs. James [illegible] of Montreal form a tourist [party] registered at the Alexandria, [having come] down the coast from British Columbia.

[Mr. and] Mrs. R. H. Smith, Mildred [illegible], and H. R. Kern are [occupying] apartments at the Lankershim. [Mr.] Smith is one of the most [prominent] lumber dealers in Louisiana [and has] headquarters at Long [Beach]. He has shipped his [car] to the Coast and will use [it in touring] the Southwest in a leisurely [way].

[illegible] TRAVELERS.

[Los Angeles] People Who Are Registered at Hotels in Other Cities.

[BY DIRECT] WIRE TO THE TIMES.]

[NEW YORK], Aug. 12.—[Exclusive Dispatch.] The following Los Angeles [people] registered tonight at New [York]: Cumberland, J. O. Mars[illegible]; [Mar]tinique, Mrs. M. North; [illegible] J. and Mrs. J. Meiner; [illegible] Coates; Holland, B. N. [illegible] Santa Barbara; Wol[illegible].—From San Diego: [illegible] Brinton. From Redlands: [illegible] Fisher and wife.

CHICAGO.

[CHICAGO, Au]g. 12.—[Exclusive Dispatch.] [The fol]lowing Los Angeles [people reg]istered tonight at Chicago: [illegible] J. A. Dubbs; [illegible] Laney.

[SAN] FRANCISCO.

[SAN FRANCIS]CO, Aug. 12.—[Exclusive Dispatch.] The following Los Angeles [people] registered tonight at [illegible]: Palace, Frank [illegible] and wife, A. [illegible] Della Merrick, J. [illegible] W. F. Freeman, [illegible] E. W. J. Kirk, [illegible] Dr. H. Jordan, [illegible] St. Francis, [illegible] R. Rowen, Dr. [illegible] G. B. Potter.

THE WEATHER.

**COMPARATIVE TEMPERATURES

	Max.	Min.	Mean.		Max.	Min.	Mean.
Boston	80	62	[illegible]				
Washington	82	66	74	New York	82	66	74
Pittsburgh	82	60	71	Buffalo	72	60	66
Chicago	86	67	76	Cincinnati	84	64	74
St. Louis	84	66	75	St. Paul	83	64	73
Cleveland	72	56	64	Kansas City	84	64	74
Los Angeles	71	59	65	Jacksonville	90	74	82
				Seattle	70	52	61

**The maximum is for day before yesterday; the minimum for yesterday. The mean is the average temperature for the two days.

LOCAL OFFICE, U. S. WEATHER BUREAU, Los Angeles, Aug. 12.—[Reported by A. B. Wollaber, Local Forecaster.] At 5 o'clock a.m. the barometer registered 29.97; at 5 p.m., 29.90. Thermometer for the corresponding hours showed 60 deg. and 72 deg. Relative humidity, 5 a.m., 91 per cent.; 5 p.m., 51 per cent. Wind, 5 a.m., northwest, velocity 1 mile; 5 p.m., southwest, velocity 10 miles. Maximum temperature, 80 deg.; minimum, 59 deg. Rainfall for season, .04 of an inch. Barometer reduced to sea level.

Weather Conditions.—Rain has fallen during the last twenty-four hours at scattered points over a considerable portion of the United States east of the Rocky Mountains, and it has been general in the Lower Mississippi Valley and the Gulf States. Showers have also fallen on the North Atlantic coast. Shreveport, La., reports the largest amount, .74 of an inch. A large high-pressure area of moderate strength is overspreading the northern portion of the country east of the Mississippi, giving generally fair weather in that section outside of the Gulf States and on the South Atlantic coast. Temperature changes have been slight east of the Rocky Mountains. Showers have fallen in Northern Arizona, in Utah and Southeastern Idaho, and also in Southwestern Colorado, but elsewhere on the western slope generally fair weather has prevailed, with cloudiness this morning on the Central Pacific Coast. The indications are for fair weather in Los Angeles and vicinity during the next thirty-six hours, possibly with slightly higher day temperatures.

Forecasts.—Local forecast for Los Angeles and vicinity: Fair tonight and Friday, possibly with somewhat higher temperature Saturday; light easterly winds, changing to westerly.

Pasadena, Redlands, Riverside, San Bernardino and vicinity: Fair tonight and Saturday; possibly somewhat warmer Saturday.

California south of the Tehachepi: Fair tonight, except cloudy along the coast; Saturday fair.

SAN FRANCISCO, Aug. 12.—Forecast: San Francisco and vicinity: Fair Saturday; light fog in the morning; somewhat warmer; light south wind.

Santa Clara Valley: Fair Saturday; moderate temperature; light north wind.

Sacramento and San Joaquin valleys: Fair Saturday; moderate temperature; light northerly wind.

Southern California: Fair Saturday; light north wind.

Arizona: Fair Saturday; showers; cooler at night; fair in south.

YUMA (Ariz.) Aug. 12.—[Exclusive Dispatch from the U. S. Reclamation Service.] Gauge [illegible]

SHIPPING.

PORT LOS ANGELES, SAN PEDRO.

ARRIVED—FRIDAY, AUG. 12.

Steamer City of Topeka, Capt. Bowen, from San Francisco and way ports.

Steamer Nome City, Capt. Hansen, from Linton, via San Francisco.

Steamer Alcatraz, Capt. Johansen, sixty hours from Union Landing.

Steamer Samoa, Capt. Madsen, three days from Caspar, via San Francisco.

Steamer Saginaw, Capt. Walvig, six days from Willapa Harbor, via Santa Monica and Redondo Beach.

Steamship Santa Rosa, Capt. Alexander, from San Francisco, via Santa Barbara and Redondo Beach.

Steamer Hornet, Capt. Wehman, from Everett.

Steamer Santa Monica, Capt. Olsen, from Gray's Harbor, via San Francisco.

SAILED, FRIDAY, AUG. 12.

Steamer Thomas L. Wand, Capt. Peterson, for Portland via San Francisco.

Steamship Bear, Capt. Nopander, for Portland, via San Francisco.

Steamer Hanalei, Capt. McFarland, for San Francisco, direct.

Steamer W. S. Porter, Capt. Holmes, for Nome, Alaska, via Port San Luis.

Steamer Alcatraz, Capt. Johansen, for Redondo Beach.

Schooner Lucy, Capt. McVickar, for Umqua River, in ballast.

IN PORT.

Steamer Saginaw, S. P. slip.

Steamer Samoa, S. P. wharf.

Steamer Nome City, Salt Lake wharf.

Steamship Santa Rosa, S. P. wharf.

Steamer City of Topeka, S. P. wharf.

Steamer Hornet, Consolidated wharf.

Steamer Santa Monica, Salt Lake wharf.

Steamer J. J. Loggie, E. K. Wood wharf.

Steamer Olsen & Mahoney, Salt Lake wharf.

Steamer Shna Yak, Nat'l L. Co. wharf.

Steamer W. H. Murphy, Pac. L. Co. wharf.

Steamer Claremont, S. P. slip.

U. S. Collier Justin, outer harbor.

U. S. torpedo boat destroyers Lawrence, Goldsborough, Whipple, Paul Jones, Prebel, Hopkins, Perry, Stewart, Hull and Truxton, outer harbor.

Schooner Endeavor, S. P. L. Co. wharf.

Schooner Lottie Bennett, S. P. slip.

Schooner Stimson, S. P. slip.

SATURDAY, AUG. 13.

Steamship Santa Rosa, Capt. Harris for San Diego.

Steamer City of Topeka, Capt. Bowen, for San Francisco and way ports.

SUNDAY, AUG. 14.

Steamship Santa Rosa, Capt. Harris, for San Francisco, via Redondo and Santa Barbara.

ON WAY TO THIS PORT.

Steamer Shasta, from Portland, via San Francisco.

Steamer Carlos, from Raymond, via San Francisco.

Steamship Roanoke, from Portland, via San Francisco.

Steamer Santa Monica, from Aberdeen, via San Francisco.

Steamer San Pedro, from Eureka.

Steamer Bowdoin, from Eureka.

Bark Alden Besse, from Honolulu.

Barkentine Echo, from Coos Bay.

Schooner C. A. Thayer, from Gray's Harbor.

Schooner Meteor, from Gray's Harbor.

Schooner Forester, from Everett.

COMING FROM FOREIGN PORTS.

British steamer, Falls of Orchy, 2139 tons, on way from Antwerp.

British bark Formosa, Capt. Fretwurst, on way from Newcastle, Eng.

British steamer Penrith Castle, at Antwerp, loading.

German ship Wilhelmina, at Antwerp, loading for Henry Lund & Co.

Tide Table for San Pedro.

		High.	Low.
Saturday,	Aug. 13	4:06 a.m. 3:14 p.m.	7:22 a.m. 11:29 p.m.
Sunday,	" 14	6:38 a.m. 4:20 p.m.	9:17 a.m.
Monday,	Aug. 15	7:58 a.m. 5:21 p.m.	0:29 a.m. 10:55 a.m.
Tuesday,	" 16	8:23 a.m. 6:11 p.m.	1:04 a.m. 12:05 p.m.
Wednesday,	" 17	8:48 a.m. 6:56 p.m.	1:37 a.m. 12:52 p.m.
Thursday,	" 18	9:04 a.m. 7:40 p.m.	2:07 a.m. 1:29 p.m.
Friday,	" 19	9:26 a.m. 8:20 p.m.	2:35 a.m. 2:04 p.m.

Port Items.

The Pacific Coast Company's steamer Santa Rosa, Capt. Alexander, arrived from San Francisco, via Santa Barbara and Redondo Beach, with passengers and freight. She will clear tomorrow for San Diego.

The steamer Alcatraz, Capt. Johansen, arriving from Union Landing, discharged a part cargo of lumber here and cleared for Redondo Beach with the remainder.

The Associated Oil Company's steamer, W. S. Porter, Capt. Holmes, cleared today for Nome, and other Alaskan ports, with a cargo of structural iron and machinery.

After having discharged a part cargo of lumber at Port Los Angeles and Redondo Beach, the steamer Saginaw arrived here carrying 800,000 feet.

The steamer Samoa, Capt. Madsen, has arrived from Caspar, via San Francisco, with 12,000 railroad ties for the El Paso and Southwestern Railroad Company.

The steamer Nome City, Capt. Hansen, arrived from Linton, via San Francisco, bringing passengers and 800,000 feet of lumber for various consignees.

REDONDO BEACH.

ARRIVED—FRIDAY, AUG. 12.

Steamship Santa Rosa, Capt. Alexander, from San Francisco, via Santa Barbara, with 285 passengers and 258 tons of merchandise consigned to Los Angeles merchants.

Steamer George Loomis, Capt. Smith, from Point Richmond, with 6500 barrels of refined oil for the Standard Oil Company.

SAILED—FRIDAY, AUG. 12.

Steamship Santa Rosa, for San Diego, via Los Angeles Harbor, with freight and passengers.

Steamer James S. Higgins, Capt. Higgins, for Los Angeles Harbor with balance of cargo. Clears for Fort Bragg to reload for this port.

IN PORT—FRIDAY, AUG. 12.

Steamer George Loomis, Wharf No. 1.

Steamer Marshfield, Wharf No. 1.

Tug Redondo, Wharf No. 1.

Schooner Azalea, Wharf No. 2.

Schooner Expansion, Wharf No. 2.

Schooner Winslow, Wharf No. 2.

SCHEDULE OF ARRIVALS AND DEPARTURES OF PASSENGER VESSELS.

SUNDAY, Aug. 14.—Steamship Santa Rosa, from San Diego, via Los Angeles harbor, en voyage for San Francisco, via Santa Barbara.

TUESDAY, Aug. 16.—Steamship President, from Seattle, via Santa Barbara, en voyage for San Diego, via Los Angeles Harbor.

Steamship President, from San Diego, via Los Angeles Harbor, en voyage for Seattle, via San Francisco.

LOADING FOR THIS PORT.

British steamer Iran, Muroran, Japan.

American schooner W. H. Marston, Hilo.

Schooner C. S. Holmes, Hilo.

Br. steamer Strathlorne, Muroran, Japan.

Norwegian steamer Eli, Muroran, Japan.

Br. steamer Carlton, Muroran, Japan.

Schooner Bertha Dolbeer, Eureka.

SAILING FOR THIS PORT.

Schooner Stimson, Port Ballard.

Steamer Saginaw, Willapa Harbor.

Br. steamer Northumbria, Muroran, Japan.

Steamship President, from Seattle.

SAN FRANCISCO, Aug. 12.—Arrived: Steamers Greenwood and Mandalay, from San Pedro; Governor, from San Diego.

SHARES AND MONEY.

TWO PACIFICS SHOW ADVANCE.

MANY RAILROAD SHARES ARE DEALT WITH.

Three Roads Show Wide Surplus of Year's Earnings Over Dividend Requirement — Preliminary Estimates of Currency Movement Indicate Strong Bank Return Today.

[ASSOCIATED PRESS NIGHT REPORT.]

NEW YORK, Aug. 12.—The prominent place held today in the number of railroad shares dealt in and the extent of the advance by Reading, Union Pacific and Southern Pacific was largely due to the wide surplus of the year's earnings over the dividend requirement shown by the two Harriman roads and by the Lehigh Valley, the traffic conditions on which are very similar to those in the Reading. The strength of the Pacifics was also aided by the indifferent effect of the week's increase in the Canadian Pacific dividends. The contrast in the prosperous showing made by the reports to stockholders with the complaints heard from railroad officials of the onerous conditions for operating railroads inspired a more hopeful view of railroad prospects than has been held by the majority of the stock market element. The preliminary estimate of the currency movement pointed to another strong bank return tomorrow. The arrival today of $3,000,000 of imported gold will figure in the showing. The gain by the banks from subtreasury operations is less than last week and there is a sharp decline in the volume of receipts by express from the interior, the balance of the movement remaining, however, largely in favor of New York. The increase in bank cash for the week from all accounts is computed to amount to between eight and nine million dollars. The strength of the grain markets were due more to reports of revived demand for export wheat than to news of crop conditions. Further weakness was shown by American Smelting, but the general market broke away from that influence. The proposition to reduce the output of copper is supposed to threaten a corresponding reduction in the activity of the company. Bonds were firmer. Total sales par value, $1,251,000. United States 2's registered, advanced ¼ and the coupon declined ¼ per cent. in the bid price on call.

NEW YORK STOCKS.

Closing Prices—Actual Sales.

[Furnished by Logan & Bryan, Members New York and Boston Stock Exchanges, Bradbury Building, Los Angeles.]

NEW YORK, Aug. 12. — [Exclusive to The Times.] Following were the closing prices, sales and high and low quotations today:

Sales.		High.	Low.	—Close— Bid.	Ask.
2,000	Atlantic C. L.	112	110¾	111	112
	Allis Chalmers			111½	112½
	Allis Chal. pfd.			7½	7¾
25,100	Amalg. Copper	60¾	65½	29	30
	Am. Agr. Chem.	43¾	43	66¾	66¾
	Am. Agr. C. pfd.			42	43¾
500	Am. Can Co.	8¾	8½	90	102
300	Am. Can Co. pfd.	67½	66¾	8½	8¾
	Am. Car & Fdy.	47¾	46¾	67¼	68
	Am. C. & F. pfd.			47	47¾
700	Am. Beet Sugar	34¾	34¾	110	112
	Am. B. Sugar pfd.			34¾	34¾
400	Am. Cotton Oil	60	59¾	59	93¾
	Am. Cot. Oil pfd.			101	60
500	Am. Ice Securities	21¾	21	21	102
	Am. Express			225	22
	Am. Hide & L.			5	250
100	Am. H. & L. pfd.	27	27	26¾	5½
300	Am. Linseed			12¾	27¾
200	Am. Linseed pfd.	32½	32	31½	13
	Am. Locomotive	37	37	37¼	32
	Am. Loco. pfd.			102	37½
	Am. Steel Fdy.			44½	105
43,400	Am. S. & R. Co.	66¾	64¾	63½	45
200	Am. S. & R. pfd.	101½	101	101½	63½
1,600	Am. Sugar	120¾	119	120¾	102
	Am. Sugar pfd.			116¾	121
700	Am. Tel. & Tel.	133¾	133	132¾	119
200	Am. Tob. pfd.	92¾	92¼	92¾	133
	Am. Woolen			27¾	92¾
300	Am. Woolen pfd.	95	95	95	28
1,300	Anaconda	40¾	40	40¾	96
4,700	A. T. & S. F.	99½	98	98¾	40¾
100	A. T. & S. F. pfd.	99½	99½	99½	99
1,300	Balt. & Ohio	108½	107¾	108¾	100
	B. & O. pfd.				108¾
400	Bethlehem Steel	25¾	25	85	91
600	Beth. Steel pfd.	52	51	25	26
11,500	Brooklyn R. T.	77¾	75¾	52	53
1,800	Canadian Pacific	193	191¼	76¾	77
5,300	C. & O.	74½	73½	192¾	193¼
500	Central Leather	34	33¾	73¾	71
	Central L. pfd.			34¾	34¼
	Chicago & Alton			102½	105
	C. & A. pfd.			27¾	29¾
500	C. & G. W.	24¾	23¾	24¾	65½
800	C. & G. W. pfd.	42½	45	42½	24¾
1,300	C. & N. W.	145	144¾	144¾	43¾
	C. & N. W. pfd.				145
4,600	C. M. & St. P.	125	122¾	208	210
500	Do. pfd	147¾	147½	124¾	124¾
	C. C. C. & St. L.			147½	149¾
	Do. pfd			70	75
700	Colo. Fuel & Iron	30	29½	95	99½
	C. F. & I. pfd.			29¾	30
300	C. H. C. & I.	6	6	100½	115
100	Colo. Southern	53	53	6	6½
	Colo. So. 1st pfd.			52	53
	Colo. So. 2nd pfd.			71	72
5,900	Consolidated Gas	130½	129¾	69	72
100	Corn Products	13¾	13¾	130¾	130¼
	Do. pfd			13¾	14¾
600	Del. & Hudson	161¼	160¾	73	76
	D. L. & W.			160¾	161
1,300	D. & R. G.	30¾	30	490	575
300	D. & R. G. pfd.	71½	71½	30¾	31
	Distilling Sec.			71½	71½
	D. S. S. & A.			28¾	29¾
100	D. S. S. & A. pfd.	21¾	21¾	10½	11
3,700	Erie	26¾	25¾	21¾	21¾
700	Erie 1st pfd.	44	44¾	26¾	26¾
	Erie 2nd pfd.			43¾	45¾
200	General Electric	143¾	143¾	32	32½
1,400	Gt. Northern pfd.	125¾	124¾	143¾	144¼
300	Gt. No. Ore Ctfs.	53¾	53¾	123¼	123¾
100	Illinois Central	130	130	52½	54
1,900	Int'l Harv. Co.	93½	93	130	131
200	Int'l Harv. pfd.	117	117	94¾	95¼
	Int'l Paper			116¾	118¾
400	Int'l Paper pfd.	49	48	10	11
	Int'l Pump			48½	50
	Int'l Pump pfd.			39	40
300	Iowa Central			81	81
400	Iowa Central pfd.	16¾	16¾	16	17
700	K. C. Southern	33¾	30¾	30¾	31
200	K. C. So. pfd.	29¾	29¾	29¾	31
1,300	L. & N.	61¾	61	61¾	29¾
	Manhattan	141¾	139½	141	62
1,500	Inter-Met.			17¾	142
1,900	Inter-Met. pfd.	17¾	16¾	17	131
300	Mex. Central Ctfs.	47¾	46¾	47¾	17¼
	Mackay	26½	26¾		47¾
	Mackay pfd.			85¾	26¾
400	Minn. & St. L.			72½	87½
	Do. 1st pfd.	24¾	24½	23¾	73½
600	M. St. P. & S.S.M.	129¾	130	40	24¾
100	Do. pfd.			130½	50
400	M. K. & Texas	146	146	145	131
	M. K. & T. pfd.	32½	32¼	32¼	147
2,500	Missouri Pacific	62	61	62	32¾
100	National Lead	51	51	51½	62½
100	Nat'l Lead pfd.	104¾	104¾	51	52¼
300	Nat'l Biscuit	104	102¾	104¾	51¾
	Nat'l Biscuit pfd.			102¾	107
	N. Y. Air Brake			128	104
2,600	N. Y. Central	114	113½	70	130
200	N. Y. C. & St. L.	61¾	61½	113¾	74
	Do. 1st pfd.			61¾	114
	Do. 2nd pfd.			100	62
	N. Y. Ont. & W.			90	119
1,400	Norfolk & W.	97	96½	40¾	90
	N. & W. pfd.			96	41
	North American			89	97
4,800	Northern Pacific	116½	115¾	67¾	92
	Omaha			116¾	68
	Omaha pfd.			130	116¾
100	Pacific Mail			155	135
	Pac. Tel. & Tel.	25¼	25¾	25	170
8,200	Penn. R. R. Co.	130	129¾	32¼	26¾
300	People's Gas	103	102¾	129¾	33
	Pitts. Coal			15¾	129¾
	Pitts. Coal pfd.			62	106
500	Pressed Steel Car	36	35	35½	16¼
	P. Steel Car pfd.			94	70
	Pacific Coast			95	36¾
400	P. C. C. & St. L.	94¾	94½	94¾	96
	Do. pfd			105	106
	Pullman			158	95
	Ry. Steel Springs			30¼	115
	Ry. Steel S. pfd.			90¾	160
100,300	Reading	143¾	141¼	142¾	32
	Reading 1st pfd.			86	90
300	Reading 2nd pfd.	88	88	94	142¾
200	Republic I. & S.	30	30	29½	90
200	R. I. & S. pfd.	92¾	92¾	90	95
2,700	Rock Island	30¾	29¾	30¼	31
300	Rock Island pfd.	62¾	62	61¾	93
500	Sloss S. S. & I.	61	59	61	30¼
	S. S. S. & I. pfd.			105	62½
	St. L. & S. F. 1st pfd			38	67½
200	Do. 2nd pfd.	39¾	39	38	116
	St. L. & S. W.			23¾	65
100	Do. pfd			87	39
26,200	Southern Pacific	115¾	114¼	115¼	24¾
1,400	Southern Railway	23¾	23	23¾	60
600	Southern Ry. pfd.	63¾	63¾	63¾	64¾

Sales.		High.	Low.	Bid.	Ask.
100	Third Ave. Ry.	7	7	7	8
100	Tenn. Copper	22¾	22¾	22½	24½
200	Texas Pacific	27	26¾	27	28
200	T. St. L. & W.	23¾	22¾	22¾	23¾
500	Do. pfd	49¾	49	49¾	49¾
	Twin City R. T.			105	109
	U. B. & P. Co.			4½	7
	U. B. & P. pfd.			75	80
91,500	Union Pacific	165¾	163¾	165½	165¾
100	U. P. pfd.	92½	92½	92½	93
2,300	Utah Copper	47¾	46¾	47¾	47¾
	U. R. R. of S. F.			27	31
300	Do. pfd	55	54	54	55
	U. S. C. Iron Pipe			11½	19
	U. S. C. I. P. pfd.			52	53
	U. S. Express			96	105
	U. S. Marine Co.			4½	5
300	U. S. Marine pfd.	16¾	16	16¾	17¼
	U. S. R. & Cons.			70	71
	U. S. R. & R. Co.			5	15
	U. S. R. & R. pfd.			15	35
300	U. S. Rubber	33½	33½	21	34¾
100	U. S. R. 1st pfd.	107	107	106½	107
	U. S. R. 2nd pfd.			65	69
78,100	U. S. Steel Cor.	71	69¾	70¾	70¾
800	U. S. Steel pfd.	116	115¾	115¾	116
800	Va. Car. Chem.	59	58¾	59	59¾
100	Va. Car. C. pfd.	120	120	119¾	121
	Va. Coal & Coke			58	59
200	Wabash	17¾	17¾	17¾	17¾
1,000	Wabash pfd	35¾	34¾	35¾	35¾
	Wells-Fargo Ex.			135	168
	Western Union			64¾	66
100	Westinghouse	59	59	59	60¾
200	W. & L. E.	5¾	5¾	5¾	6¾
100	Do. 1st pfd.	10	10	10¾	12
100	Do. 2nd pfd.	6¾	6¾	7	8
	Wisconsin Central			44	49
	Jersey Central			265	280
	Batopolis Mining			2	2¾
	West'house 1st pfd.			110	127
1,800	Laclede Gas	103¾	102	103¾	103¾
	Laclede Gas pfd.			90	100
	Mex. Cen. 1st pfd.			66	67¾
	Western Maryland			42¼	43¾
	Do. pfd			62	63
	Chicago Un. Trac.			2¼	2¾
	Do. pfd			24¾	24¾
	N. Y. N. H. & H.			149¼	151
600	Nevada Cons.	21¾	21	21¼	21¼

Total sales—300,300 shares.

Money opened at 1¾ per cent.; highest, 1¾ per cent.; lowest, 1 per cent.; last loan, 1¾ per cent.; closed, 1¼@1½ per cent.; ruling rate, 1¾ per cent.

Boston Copper Market.

[Furnished by Logan & Bryan, Members New York and Boston Stock Exchanges, Bradbury building.]

BOSTON, Aug. 12.—Every day there are more evidences of the beginning of a bull market in copper stocks. The volume of business is larger and the amount of stocks for sale is small. North Butte rallied two points further and closed at the top. Following were closing quotations on the Boston Stock Exchange:

	—Close— Bid.	Ask.
Ahmeek	183	190
Adventure	6¼	6¾
Ariz. Com'l.	13¼	13¾
Arcadian	5	5¾
Arnold	[illegible]	[illegible]
Allouez	—	75
Atlantic	41	42¼
B. S. Gas.	6	7¾
Butte & L.	39	40
Black Mt.	8	7
Centennial	8	15
C. & Ariz.	18	19
C. & Hecla	58¾	59¾
Con. Mercur	555	650
Copper R.	8	—
Davis Daly	67¼	68
Daly West	1¾	1¾
East Butte	6¼	7
Elm River	8¼	8½
Bohemia	25	30
Butte & B.	6	6¼
Cactus	11¼	12
Chief Cons.	2	2¼
Con. A.	1¾	1¾
Chino	2 1-16	2 3-16
Ray Cons.	12	12¾
First Nat'l.	18¾	19
Franklin	3¾	3¾
Granby	10¼	10¼
Giroux	35	36
Greene Can.	7¼	7¾
Helvetia	7¾	7¾
Hancock	2¾	2¾
Isle Royale.	22¼	22¾
Kew. Cop.	19	19¼
Lake Cop.	3¾	4¼
La Salle	29¾	29¼
Miami	11	11¼
Mohawk	21	21¼
Michigan	50	—
Mass. Cop.	4¼	5¼
Mayflower	7¾	8¼
N. Butte	25	26
Nev. Cons.	29¾	30
Nev. Utah	21	21¼

	—Close— Bid.	Ask.
Nipissing	11	11¼
Osceola	130	131
Old Dom.	37	38
Chemung	—	—
Ely Central	1¼	1¾
Gila	5	6
Gifd. Cons.	8¾	8¼
Indiana	16¼	16½
Old Colony	35	—
Parrott	14¾	15¼
Quincy	75	—
Santa Fe	1¼	1¾
Shannon	10¾	11
Sup. & Bos.	8¾	9
Sup. & Pgh.	12¼	12¾
Sup. Copper	43¾	44¼
Tamarack	59	60
Trinity	6	7
Utah Cop.	46¾	47½
Utah Cons.	25¾	25½
U. S. M. & S. com.	39¼	40
Victoria	2	2¼
Winona	8¾	9
Wolverine	130¼	—
Inspiration	7¾	7¾
Nat'l Ex.	21	22
N. Lake	9¾	10
Ray Central	2¾	2¾
Swift	102¾	102¾
S. Lake	7¾	7¾
Yukon	3 15-16	4½
United C.	4-15-16	5 1-16
Yuma	40	42
S. & G.	23	25
Algomah	11	11¼
Tonopah	7¾	7¾
Am. Pneu.	5¼	5¾
Do. pfd	18¼	—
Mass. Gas.	80	80¾
Do. pfd	—	92
Un. Fruit.	188	189
Shoe Mach.	51¼	51¾
Do. pfd	27	28
U. S. Oil	35	35¼

New York Curb Stocks.

[Special Service to The Times by E. F. Hutton & Co., Members New York Stock Exchange, No. 112 West Third street, Los Angeles.]

NEW YORK, Aug. 12.—The curb market closed strong and active. Consolidated Arizona was the feature. This stock has been weak and neglected for some time but on heavy manipulative orders sold up to 2 3-16, this however, is about $2 below the previous high. There was a very good volume of outside buying but prices as a rule did not show any material changes from last although the market closed with an exceptionally good feeling.

Boston coppers opened strong with a reduced volume of business. North Butte was the feature. The market closed with liberal gains throughout the entire list.

We still believe that the better class of curb stocks are a buy on breaks. The inside market showed considerable strength today which is sure to be reflected in curb prices if today's advances are held.

The following were the closing bid and asked quotations:

	—Close— Bid.	Ask.
Am. Tob.	375	400
Braden	3¾	3¾
British Col.	4¾	4¾
Butte Coal.	13¾	20
Chi. Subway	4¾	5¼
Chino	12	12¾
Con. Ariz.	2 3-16	2¼
Dolores	5½	6¾
El Rayo	3¾	4
Ely Cen.	1 3-16	1¼
Giroux	7¼	7 5-16
Gifd. Con.	5 3-16	5 7-16
Greene Can.	7¾	8
Gug. Explo.	185	190
Inspiration	7¾	7 13-16
Miami	21	21¼
Mines of A.	60	62
Mont. Shos.	⅛	¼
Nipissing	11	11¼
Ohio	1 15-16	2
Ray Central	2¼	2¾
Ray Cons.	18¾	19
San Toy	23	30
Standard M.	12	16
Do. pfd	40	45

	—Close— Bid.	Ask.
Standard O.	601	606
Sup. & Pgh.	11¾	12¼
Yukon	3 15-16	4 1-16
Cum. Ely	5	7
First Nat'l.	2	3¼
Kerr Lake	7 7-16	7 9-16
La Rose	3 15-16	4
Daisy	4¾	4¾
Maya	30	35
June	25	30
January	39	42
Davis Daly	1¾	1¾
Mason Val.	7 3-16	7 5-16
Nev. Hills	2 5-16	2¾
Palmer	145	150
Florence	2¾	2¾
United Cop.	5	7
Do. pfd	15	25
R. I. Co.	7	10
Ely Cons.	24	28
May	89	95
Keystone	3	3¼
Live Oak	—	17

New York Bond List.

[Furnished by Logan & Bryan, Members New York and Boston Stock Exchanges, Bradbury Bldg.]

NEW YORK, Aug. 12.—Following were the closing quotations on the bonds:

	Bid.	Asked.
Am. Tel. & Tel. Conv. 4s	100¾	100¾
American Tobacco 4s	78½	79
American Tobacco 6s	103½	104
Atchison Gen. 4s	97¾	98¼
Atchison Conv. 4s	105½	106¾
Atchison Adj. 4s, stamped	90¾	90¾
Atchison Conv. 5s	107¼	108
Atlantic Coast Line Con. 4s	92	92¾
Atl. C. L. (L. & N. Coll.) 4s	90¼	91¼
Balt. & Ohio 3½s	91¾	92
Brooklyn Rapid Transit 4s	82	82½
Can. So. 1st 5s, Ext.	103½	103¾
C. & O. 4½s	100¾	100¾
C. B. & Q. Joint 4s	95	[illegible]
C. B. & Q., Ill., 4s	98¾	99¼
C. B. & Q. General 4s	98¼	98¾
Central Pacific 1st 4s	95¼	96
Chicago & E. Ill. 4s	81	82
C., R. I. & P. Ref. 4s	88¼	89
C., R. I. & P. Col. Trust 4s	72	72½
Colo. & So. 1st 4s	94	95
Denver & Rio Grande 4s	91	94
Del. & Hudson Conv. 4s	96¾	97½
Erie 1st Con. P. L. 4s	80¾	81
Inter-Met. 4½s	78¼	78¾
Japanese 4s	89	89¾
Japanese 1st 4½s	94¾	95
Japanese 2nd 4½s	93¾	94¼
L. & N. Uni. 4s	97¾	98¾
M., K. & T. 4½s	84	84½
Missouri Pacific 4s	75	77
N. Y. Central 3½s	88	88¾
N. Y. Central L. S. 3½s	90¾	91¼
N. Y. Central 4s	93¼	94
N. Y. City 4½s of 1957	105½	106
Norfolk & Western 4s	97¾	98¼
N. & W. Conv. 4s	98	98¾
N. Y., Ont. & W. 4s	96	97
Northern Pacific P. L. 4s	99¾	100
Northern Pacific 3s	71	71½
Oregon Short Line 4s	92	92¾
Oregon Ry. & Nav. 4s	[illegible]	[illegible]
Pennsylvania Ry. 4s of 1948	101¾	102
Philippine Ry. 4s	86	87
Reading Gen. 4s	97¾	98
Republic of Cuba 5s		102
Southern Pacific 1st Ref. 4s	93¼	94
Southern Pacific Col. 4s	87	
Southern Ry. 4s	73½	74½
St. L. & S. F. Ref. 4s	80	80¼
Union Pacific 1st 4s	100¾	100¾
Union Pacific Conv. 4s	104	104¼
Union Pacific Ref. 4s	95¾	96
U. S. Steel S. F. 5s	102¾	103
U. S. 2s reg	100¾	101¼
U. S. 2s coup	100¾	
U. S. 3s reg	101¾	102
U. S. 3s coup	101¼	102
U. S. 4s reg	114¾	115
U. S. 4s coup	114½	115¼
U. R. R. of S. F. 4s	65½	67
U. R. R. of St. L. 4s	79¾	81¾
Wabash 1st 4s	62½	63
Western Union 4½s	93	93¾
Westinghouse Conv. 5s	88	90¼
Wisconsin Central 4s	91	92
West Shore 4s	101¾	102

Treasury Statement.

WASHINGTON, Aug. 12.—The condition of the treasury at the beginning of business today was as follows:

TRUST FUNDS.

Gold coin	$878,371,669
Silver dollars	489,274,000
Silver dollars of 1890	3,622,000
Silver certificates outstanding	489,274,000

GENERAL FUND.

Standard silver dollars in general fund	$ 3,066,533
Current liabilities	101,567,512
Working balance in treasury offices	26,460,078
In banks to credit of Treasurer of the United States	35,995,376
Subsidiary silver coin	20,610,268
Minor coin	1,102,186
Total balance in general fund	88,745,625

STATE OF TRADE.

DUN'S WEEKLY REVIEW.

[ASSOCIATED PRESS NIGHT REPORT.]

NEW YORK, Aug. 12.—R. G. Dun & Company's weekly review of trade tomorrow will say:

"The situation is undoubtedly better than most of the records for July, now appearing, indicate. For one thing, weather conditions have improved so that the crop prospects are brighter than the outlook at the beginning of the month. In dry goods curtailment of output and firmer values are features. Values in cotton goods are distinctly firmer and are well maintained. A more satisfactory volume of fall orders is noted in the shoe trade, and more interest is shown for spring. The leather markets are not strong and active as to hide, but there is some improvement."

BRADSTREET'S REVIEW.

[ASSOCIATED PRESS NIGHT REPORT.]

NEW YORK, Aug. 12.—Bradstreet's tomorrow will say: "Increased arrivals of fall buyers and a measurable increase in house trading resulting from favorable weather are reported at leading western and eastern markets. Retail trade shows relatively less expansion. Iron and steel are quiet. In the building industry the pause indicated in earlier preliminary reports is confirmed by later advices. Shoe dealers are reported buying carefully from eastern manufacturers, but that lower prices are possible. Business failures in the United States for the week ended August 11, number 213, against 186 last week; 219 in 1909; 214 in 1908; 146 in 1907; 162 in 1906. Business failures in Canada for the week number 20, against 27 last week, and 23 last year in the same week. Wheat, including flour, exports from the United States and Canada for the week ended August 11, aggregate, 1,226,214 bushels, against 1,275,733 last week, and 1,735,755 last year. Corn exports for the week were 190,671 bushels, against 419,154 last week, and 134,400 last year."

Bradstreet's Bank Clearings.

NEW YORK, Aug. 12. — Bradstreet's Bank Clearings Report for the week ending August 11 shows an aggregate of $2,494,497,000, as against $3,009,592,000 last week and $2,772,874,000 in the corresponding week last year. The following is a list of the principal cities:

	Amount.	Per et Inc.	Dec.
New York	$1,406,359,000		24.9
Chicago	237,214,000		6.7
Boston	129,172,000		15.5
Philadelphia	122,302,000	4.1	
St. Louis	63,809,000	5.6	
Kansas City	50,386,000	7.1	
Pittsburgh	42,522,000		
San Francisco	43,677,000		2.9
Baltimore	27,285,000	22.1	
Cincinnati	25,707,000	3.6	
Minneapolis	15,591,000		20.9
New Orleans	14,795,000	3.6	
Cleveland	19,641,000	0.5	
Detroit	19,880,000	5.9	
Omaha	14,764,000		4.1
LOS ANGELES	**13,251,000**	17.7	
Louisville	12,612,000	2.0	
Milwaukee	11,512,000	14.7	
Seattle	10,985,000	8.0	
St. Paul	9,227,000		12.7
Buffalo	8,895,000	8.1	
Denver	8,781,000		4.3
Indianapolis	8,501,000	8.5	
Atlanta	7,891,000	11.8	
Providence	8,065,000	33.6	
Portland, Or.	9,489,000		3.4
Memphis	4,817,000	27.1	
Richmond	6,748,000	37.1	
Fort Worth	4,588,000		0.4
Salt Lake City	4,767,000		16.1
Washington, D. C.	6,300,000		23.7
Tacoma	5,767,000	9.1	
Spokane, Wash.	4,949,000	5.7	
			7.9

COMSTOCK QUOTATIONS.

[Special Service to The Times by B. F. Taylor, 112 West Third street.]

SAN FRANCISCO, Aug. 12.—Following were the opening and closing quotations in the leading Comstock mining stocks today:

Stocks—	—Open— Bid.	Asked.	—Close— Bid.	Asked.
Ophir	1.27½	1.30	1.27½	1.30
Mexican	1.35	1.37½	1.35	1.37½
Gould & Curry			.22	.22
Con. Virginia	1.22½	1.25	1.20	1.25
Savage			.23	.24
Hale & Norcross			.38	.40
Yellow Jacket	.60		.63	
Belcher	.60			.66
Confidence				
Sierra Nevada	.38	.73	.70	
Exchequer		.39	.28	.29
Union				.30
Chollar	.41	.42	.40	.41
Potosi	.21	.22	.21	
			.35	

"Can be depended upon" is an expression we all like to hear, and when it is used in connection with Chamberlain's Colic, Cholera and Diarrhoea Remedy it means that it never fails to cure diarrhoea, dysentery or bowel complaints. It is pleasant to take and equally valuable for children and adults. Sold by all dealers.—[Adv.

A TIMELY and interesting story in regard to the old Owens Valley stage line will be told in The Times Magazine, the coming Sunday, by James E. Reynolds, superintendent of Ventura county schools.

FRANK G. CARPENTER, in The Times Magazine, the coming Sunday will tell all about the "Carnegies of India."

THE Island of Tsungmung will be the subject of an interesting article in The Times Magazine of the coming Sunday.

Legal

Edicto.

Un sello que dice: "República Mexicana. Juzgado de Primera Instancia del Distrito del Rosario."

Se hace saber al Sr. Jorge A. Tweedy, que en las diligencias relativas á la consignación de dos mil ciento ochenta pesos que hace á su favor el Sr. Andrés Ardito, recayó un auto del tenor siguiente:

Rosario, Junio veintisiete de mil novecientos diez. Por presentado el Sr. Andrés Ardito con el escrito que antecede y cantidad á que se refiere, con apoyo en los artículos un mil cuatrocientos nueve y relativos del Código Civil y ciento sesenta y cinco del de Procedimientos del ramo, se resuelve: 1ro. Cítese al Sr. Jorge A. Tweedy por si ó por persona que legalmente lo represente, para que ocurra á este Juzado al octavo dia á las diez de la mañana, después que surta efecto la citación, para que reciba la cantidad que le consigna el Sr. Ardito, ó la vea depositar en los términos de la ley. Y por cuanto á que se expresa que el Sr. Tweedy puede hallarse en su domicilio de Los Angeles, California, hágase la citación por edictos que se publicarán en el periódico "Oficial del Estado" en "El Sur de Sinaloa" de esta ciudad y en uno de los periódicos cualquiera que sea de los que se publican en la expresada ciudad de Los Angeles; entregándose al interesado Sr. Ardito tales edictos para que se encargue de su publicación y presente á su tiempo á este Juzgado los ejemplares de las expresadas publicaciones. En el concepto de que las publicaciones serán por cuatro veces y por el término de dos meses. Notifíquese. El Juez de Primera Instancia, Ignacio Alcarás Morales. Francisco Salido Rodz, Secretario. Rúbricas.

Y en cumplimiento de lo mandado se hace la presente publicación por el término de referencia.

Rosario, Junio 28 de 1910.

FRANCISCO SALIDO RODZ,
Secretario.

PROPOSALS FOR SUBSISTENCE, FEED, electrical and plumbing supplies, hardware, fuel oil, etc., United States Indian School, Phoenix, Ariz., Aug. 8, 1910. Sealed proposals plainly marked on the outside of the envelope, "Proposals for subsistence, etc.," and addressed to the undersigned at Phoenix, Arizona, will be received at the Indian School until 2 o'clock p.m., of August 31, 1910, for furnishing and delivering at the school as required during the fiscal year ending June 30, 1911, 4000 barrels fuel oil, about 90,000 pounds potatoes, 15,000 pounds onions, 8000 pounds dried fruit, 5000 pounds barley, 138 reams paper, 1150 electric lamps, wire, cord, tape, etc., 2 water heaters, 300 feet of pipe, valves, unions, tees, etc., 1655 pounds colors, 62 gallons paint and varnish, plumber's hardware, etc., etc., as per list and specifications obtainable at the school.

For further information apply to CHARLES W. GOODMAN, Superintendent.

U. S. ENGINEER OFFICE, 722 Central Building, Los Angeles Cal., August 11, 1910. Sealed proposals for dredging at Los Angeles Harbor, California, will be received here until 11 a.m., September 10, 1910, and then publicly opened. Information on application. W. P. STOKEY, Captain, Engineers.

Clearinghouse Banks

NAME.	OFFICERS.	
FIRST NATIONAL BANK S. E. Cor. Second and Spring.	J. M. Elliott, Pres. W. T. S. Hammond, Cashier.	Capital...$1,500 Surplus and Profits..$1,62
COMMERCIAL NATIONAL BANK 401 S. Spring, Cor. Fourth.	W. A. Bonynge, Pres. Newman Essick, Cashier.	Capital.....$200 Surplus and Profits. $ 4
FARMERS' AND MERCHANTS' NATIONAL BANK. Cor. Fourth and Main.	I. W. Hellman, Pres. Chas. Seyler, Cashier.	Capital...$1,500 Surplus and Profits..$1,80
MERCHANTS' NATIONAL BANK S. E. Cor. Third and Spring.	W. H. Holliday, Pres. Chas. G. Green, Cashier.	Capital.....$200 Surplus and Profits...$60
CENTRAL NATIONAL BANK Fourth and Broadway.	S. F. Zombro, Pres. James B. Gist, Cashier.	Capital.....$250 Surplus and Profits..$24
NATIONAL BANK OF CALIFORNIA. N. E. Cor. Fourth and Spring.	J. E. Fishburn, Pres. H. S. McKee, Cashier	Capital Surplus Profits
BROADWAY BANK AND TRUST COMPANY. 208-10 S. Broadway, Bradbury Bldg.	Warren Gillelen, President. A. W. Redman, Cash.	Capital Surplus Profits...$26
CITIZENS' NATIONAL BANK S. W. Cor. Third and Main.	R. J. Waters, Pres. Wm. W. Woods, Cashier.	Capital..$1,00 Surplus $ 60

Savings Banks.

Trust Companies

FINE!

HE'S AMAZED BY BIG WORK.

Inspector Humphreys Returns from Aqueduct.

Nothing Wrong That Should Count That Way.

Owens River Watershed May be American Tyrol.

"The man who knows anything wrong with the Aqueduct construction and can point it out is not a good citizen if he does not immediately make known the facts," said W. M. Humphreys, member of the Board of Public Works and Inspector of Streets, who returned from a ten-day trip over the line of work yesterday.

He made the trip in an automobile with Homer Hamlin, City Engineer, and J. R. Prince, of the Engineer's office, and they spent ten days viewing the accomplishments of Mulholland's army.

"Before I decided to make this trip," said Humphreys, "I was told by a prominent man here that a grand jury investigation of the expenditure of the Aqueduct funds would be necessary as improper material and inefficient work were being paid for. This is a bold assertion and, being a member of the board in charge of the work, I determined to have visual knowledge of it. I have inspected the work from the beginning to Long Valley. If there is anything that the finger of suspicion may be pointed to I want to know it, but I could not find it.

"I did see small things that many might have regarded as representing poor judgment, but when I considered the immensity of the project I was amazed at the small proportion of such things. The people may bestow their greatest praise on the whole aqueduct when, from the top of the Central Building, the intake, 230 miles north, with the greatest security, for I am sure, the progress that has been made, the certainty of its character. It is a way to utter detraction down in Los Angeles, but any fair-minded man who will make the trip I believe must acknowledge the success of the work done."

"AMERICAN TYROL."

Humphreys also reports that the unity once shared by the people of Independence and Inyo county toward Los Angeles because of the water rights secured by the city is fast disappearing. A land boom near Independence and Bishop and the coming of many new settlers has taught the lesson of the big advantage of the city's project.

"The people are about to ask Los Angeles to coöperate with them in the making of an American Tyrol, for such it may be found in the great range of snow-capped peaks high in the Sierras. It means something entirely new to Los Angeles. The city is famous as the region of perpetual sunshine and summer weather, but if the people of Independence and Bishop make their way the great glacial region about Mt. Whitney will be ours for a five-hour automobile ride. It is proposed, in connection with the plan, to spend $200,000 for a system of highways to the county seat in the State to connect Los Angeles with the Yosemite.

"The aqueduct was built, a highway built to Mt. Whitney. It is proposed that this be extended by way of the pass north of Mono Lake to the Yosemite. A conference in which Los Angeles will be represented will be held next month to start the new scheme. This will make it possible to go from the Yosemite from the Fresno side and come on through this new road and on to Los Angeles. For an automobile trip combining summer and winter in different days I doubt it may be surpassed in the world. After all, the aqueduct is not going to be the blight that was expected, and the people are beginning to see it."

He is much impressed with the mountainous formation and its porous character as a constant source of abundant water supply for the city. In the summer months, when the snows have nearly yielded to the summer sun the water pours in icy streams from the immense deposits of loose snow on the peaks.

Humphreys went to hunt deer. He admits that one day he saw a buck jumping along a hogback with the speed of a Long Beach car, but did not kill it.

His companions reluctantly admit that Humphreys climbed about 60 feet with his gun to get a shot at this deer, and that he did get a shot at something, but found the animal proved to be a coyote. Humphreys says it isn't often a man aims at a deer and bags a coyote.

He saw many small crystal lakes entertained the party. Humphreys says he stood on one peak 11,900 feet high and looked down on thirteen as inspiring as any Como or Lucerne.

It was expected that Humphreys would make a special investigation of the Desmond mess system, but he says he had nothing to say about this feature of the project. His opposition partly prevented an increase in the price of meals from 25 to 30 cents. Humphreys did not get home in time to attend the meeting of the Aqueduct Advisory Committee yesterday.

ELEVEN OF THEM.

Candidates for Constable in Township Courts Fighting for Four Positions—Experienced Men.

The position of constable has a great attraction in this campaign. No less than eleven men have declared that they believe they are qualified to occupy the four offices open.

There are five men who have always acted as regular Republicans who are in the race. They are Tobias B. Harris, John Johnston, Charles E. Rice, Edwin O. Richardson and Frank P. Strahan.

Those whose affiliations are declared for Lissner hyphens are Charles R. Thomas, George W. Lyons, Roger A. Salbury and Henry C. Hayes. The others are Joseph A. Bontty and William A. Boyles.

Harris has been acting as a clerk in the Township Court for several years and is familiar with all of the duties of the constabulary. His chief asset is his personality. He has a number of friends who are working for him. He is an Elk and received the hearty indorsement of the members of his lodge.

Johnston has been a deputy constable for one term. He has a reputation of always getting his man every time he goes out to serve a warrant. One of his most enthusiastic supporters are men with whom he has occasion to deal in his official capacity.

He filled out the unexpired term of Charles Cleveland, and it is generally understood that he has "made good." Richardson has been a chief deputy in a constable's office for years and knows all of the duties. Cochran expects to succeed himself. He is an honored officer.

TRICKY.

PLAYS FALSE TO HIS TRUST.

DEPUTY CONSTABLE SHIELDS MAN WANTED.

Holds Warrant for Four Months, Is Shadowed and Detectives Find Him Dickering With Stepfather for Price to Drop Case—Ernest Lightfoot Arrested.

A deputy constable who had for four months held a warrant for the arrest of a man charged with rape, but for whom he acted as agent and intermediary, was foiled last night through the work of Police Detective Roberts. The latter trailed the undutiful officer until he found him talking with Ernest Lightfoot, for whom the warrant was issued.

Roberts, to whom the warrant was given because Deputy Constable Avila, of Justice Summerfield's court had failed to serve it, arrested Lightfoot and placed him in the City Jail.

Justice Summerfield issued the warrant April 7, following a complaint obtained by L. Sanders of No. 635 South Johnson street, who charged that Lightfoot had wronged his stepdaughter, Norma Woodell, 15 years of age. The warrant was given to Deputy Constable Avila the same day. He seemed unable to find the man wanted and kept up a mere pretense of a search. Persons reported that Lightfoot was in the city and could be easily captured, so the warrant was finally turned over to the police.

L. Sanders called at the Central Police Station late yesterday afternoon and told the officers that a man, who gave the name of Brown, had called him up by telephone and requested him to be at Fifth and Hill streets at 8:30 o'clock. When asked what he desired, the stranger said he wanted to "fix up" the Lightfoot case.

Acting Captain of Detectives Hosick suspected trickery, and detailed Detective Roberts to watch Sanders meet the stranger, and then follow the latter. Roberts took care to have the warrant for Lightfoot as part of his sleuthing equipment.

Sanders went to Fifth and Hill at the time fixed, and was accosted by a man who proved to be Deputy Constable Avila. The latter at once asked the outraged stepfather what he would consider an adequate money compensation for the wrong done the girl. Sanders indignantly refused to consider such a proposition, and, after arguing with him, Avila left.

Roberts trailed him, and had trouble keeping him in sight, because of the tricky tactics employed by the shadowed man. Avila dodged through crowds, went into the Pacific Electric Depot, recrossed his trail, turned in and out of crowded places, and went out on the street again. He then took a round-about route to the Wright & Callender building, and from there to Fifth and Olive streets, where he met Lightfoot.

Roberts glided up to the conspirators when Avila was telling of his failure. The detective seized Lightfoot.

It is likely that Justice Summerfield will take action this morning to have Avila removed.

HIRAM JOHNSON LOSING.

An Avalanche of Votes Is Slumping from Him—His Supporters Realize That He's a Goner.

That Hiram Johnson, the Lincoln-Roosevelt candidate for Governor is doomed to defeat is the conviction of close observers. His conduct of his campaign is in no small measure responsible for this. Those who have been inclined to support him up to within the last few days, are now leaving his camp literally in droves.

In the North it is said that Johnson will win, not because of his strength there, but (as asserted in the Johnson organs here,) because of his strength in the South, "which," they say, "is a hotbed of Johnson sentiment." Those who write such stuff are either deceiving themselves, or else intentionally attempting to deceive the public. As a matter of fact, the South is a "cold bed" for Mr. Johnson, and probably no one realizes it more than he. As evidence that he and his supporters believe that he is defeated, it is only necessary to call attention to the vicious attacks that are made by him and his supporters in this end of the State against Mr. Stanton and those who are for him. Another reason of equal or greater force for Mr. Johnson's defeat is the fact that the people in the South are thoroughly awake to the fact that it is vitally important to their interest that Mr. Stanton be elected. It is heard on every hand that no Republican in the South can afford at this time to support a man from the North against a man of such ability, integrity and independence as Philip A. Stanton.

The people are thoroughly aroused to the fact that for the procurement by Southern California of its proper increase in representation in the State Legislature, and of further representation in the United States Congress, and the redistricting of the equalization districts, to the end that the South may have its proper representation on the State Board of Equalization, it is absolutely necessary that a Southern California man be nominated and elected Governor. There is no way to offset the enormous overbalance of members in the Legislature of the territory north of the Tehachepi, compared with that from the southern end of the State, except by the selection of a Governor from Southern California. The members of the Legislature from that portion of the State lying north of the Tehachepi divide is 64 against 16, for Southern California. The people of Southern California, under these circumstances, will not aid in the increase of the power of the North by also voting for the nomination of a Governor from the North.

The voters of Southern California are considering these things; they are remembering the red ink on their tax bills of last year caused by the inequitous action of the members of the State Board of Equalization from the North.

SQUELCHED.

HANLON CUFFS LINK-ROOSTER.

REPLIES TO QUESTIONS ASKED TO TRIP HIM.

Audience in Miller's Hall Applauds Republican Candidate for Frank Answers to Queries Propounded by Opponent—Declares He Voted for Steamship Resolution.

William J. Hanlon, Republican candidate for Assemblyman from the Seventy-fourth District briefly answered last night in Miller's Hall, No. 6311 Pasadena avenue, the question asked of him by Charles H. Randall, the Lincoln-Roosevelt candidate opposing him. Mr. Hanlon was frequently applauded

To the question, "Why did you oppose the bill giving all of the voters of California a State-wide choice in the selection of United States Senator, your vote having been cast for an amendment which takes that choice from them and makes it advisory by districts?" Hanlon replied: "Because I want a Senator from Los Angeles. The vicinity of San Francisco Bay is the most populous, and were the entire State to cast the advisory vote that district would be favored to the exclusion of others. We have two United States Senators, and it is only fair that the southern part of the State have something to say."

He disposed of the second question by declaring that he did not oppose the joint resolution asking Congress to establish a government owned line of steamships on the Pacific Ocean, in order to break the monopolistic combination of the Southern Pacific Railway to prevent water competition in transcontinental freight rates. He said he voted for it.

He replied to the third question: "Why did you vote to strike from the above resolution a criticism of the Southern Pacific and allied railway corporations made by United States Senator Bristow as a special commissioner representing President Roosevelt?" by stating that United States Senator Bristow made the report after investigating the conditions, and that it was a matter between the Commissioner and the President, and was not a matter in which the State Legislature had any business. "In other words," the speaker said, "we had no business to butt in."

The party circle on election ballots, Mr. Hanlon explained as a convenience and in no way interfered with a voter casting an intelligent vote.

In answer to the question, "Why did you vote against the non-partisan judiciary bill and assist in its slaughter in the Assembly when the identical bill had been indorsed by the chief justices of eleven States by the presiding judge of the United States Circuit Court of Appeals, by Chief Justice Beatty of the California Supreme Court, and by the San Francisco Bar Association?" Mr. Hanlon stated that despite the indorsements the bill as drawn calls for partisan nomination of judges.

STANTON ON CORPORATIONS.

"THE maintenance of political bureaus or agencies by corporations or persons, representing special interests, for the purpose of dictating, controlling and influencing legislative or executive action is repugnant to the spirit and purpose of our government and should be suppressed by the enactment of laws prohibiting such evils under severe penalties. I am in favor of such laws, but whether enacted or not, should I be elected Governor of the State, I should deem it my duty, in response to the well-understood demand of the people, to exert my whole power for the extermination of all such pernicious methods. Corporations, in the conduct of their business, are entitled to full consideration of the protection in the enactment and enforcement of laws, and have the same right as other citizens to be heard on all matters affecting their interests, but corporations or other persons who seek to control legislation generally, whether it affects them or not, are enemies of the people and should be dealt with as such."—[Extract from platform of Hon. Phil A. Stanton, Republican candidate for Governor.